2 CENTS PAY NO MORE!

Chicago Daily Tribune

THE WORLD'S GREATEST NEWSPAPER

FINAL EDITION

VOLUME XCII.—NO. 67 C [REG. U. S. PAT. OFFICE: COPYRIGHT 1933 BY THE CHICAGO TRIBUNE.] MONDAY, MARCH 20, 1933.—28 PAGES THIS PAPER CONSISTS OF TWO SECTIONS—SECTION ONE. PRICE TWO CENTS IN CHICAGO AND SUBURBS ELSEWHERE THREE CENTS

BLOT OUT WAR! DUCE'S PLEA

REFUGEES TELL OF TERRORS AT HANDS OF NAZIS

Say German Censors Cloak Violence.

(Pictures on Back Page.)

[Copyright: 1933: By the New York Times.]

PARIS, March 19.—Americans arriving here from Germany are expressing great concern over the course of events in that country. Neither the full truth about them nor the implications arising therefrom are reaching the outside world, these Americans say, nor can the truth come out except gradually and by stealth for excellent reasons.

The first and most obvious of these is an ironclad censorship, more severe than Germany has ever known, except in war time. Not only are all outgoing dispatches from accredited correspondents subjected to the closest scrutiny and passed only when certain "objectionable" subjects are either untouched or treated so innocuously that Nazi susceptibilities will not be offended thereby but the sources of all information unfavorable to Nazi interests have been dried up.

Gag on Press.

Virtually the entire Socialist as well as the communist press is now prohibited. The Catholic Centrist and neutral press is published under the shadow of instant suppression should it include even the smallest item objectionable to the official rulers.

Germans are forbidden to impart information to foreigners, with the result that none dares to visit, receive or communicate by telephone with the foreign news writers. Telephone communication is tapped and even the cafe and restaurants are full of spies and eavesdroppers.

The official Wolff Telegraph bureau is said to be now wholly in Nazi hands and the other news agencies are not sending out anything but the most innocuous items.

Courts Agents of Régime.

Police reports have become worthless. In fact, the police, where they do not ignore the Nazi outrages, actually cooperate in them under the pretext of maintaining law and order. The courts have become mere agencies for the enforcement of government strictures and are powerless to remedy oppression.

Adolf Hitler's government—meaning the National Socialist—controls all news sources and publication outlets. Incidentally it forbids even mention of the reasons for which any newspaper is suspended. This has resulted in the promulgation of what even the Germans are said to regard as transparent fictions. Thus all the outrages, all the violence are now committed by "persons masquerading in Nazi uniforms" or "professing to be Nazis."

It is true, according to the returning travelers, that there is no more open threatening of the population desiring to shop in the department stores, even the Jewish ones. Such measures attracted too much outside attention—and foreign capital, particularly American capital, is invested in those stores.

Boycott Goes On.

So the printed "boycott" placards held up by the uniformed Nazis at the entrances have disappeared and the stores remain open, their windows unsmashed. The former procedure, however, has given way to a quieter boycott, the result of which in the long run probably will be as effective as the old way.

But if serious, responsible Americans coming out of Germany are to be believed, the violence and outrages are not diminishing there. Violence is better cloaked, and the outrages are better protected, but both are continuing, whether they are carried out in response to orders "from above" or are a manifestation that Hitler's young men have really got "out of hand."

Few of these Americans are returning to Germany, even though they may have escaped annoyance themselves. They do not like the prevailing atmosphere, and they can discern no guarantees for the future. The same may be said of other foreigners. Germany may normally be a comfortable country for the Germans, but the prospect is that under its new rulers it will have to rely on its own resources. Foreigners certainly will not be tempted to enter.

Jews Chief Victims.

Particularly, returning Americans say, there is no longer any doubt that to be either of Jewish faith or of Jewish origin and to exist in Germany now constitutes a crime in the eyes of the ruling faction there.

The election campaigns over, the

[Continued on page 8, column 1.]

NEWS SUMMARY of The Tribune

[And Historical Scrap Book.]

Monday, March 20, 1933

FOREIGN.

Mussolini offers four power peace plan as forerunner to world agreement to outlaw war to British. Page 1.

Refugees tell of terrors at hands of Nazis in Germany; claim ironclad censorship hides outrages against the Jews. Page 1.

French cabinet to tackle question of payment of defaulted war debt installment to United States today. Page 2.

Japanese make lightning attack south of Great Wall. Page 5.

Hitler government prepares for dignified opening of German reichstag in historic Potsdam Garrison church tomorrow. Page 8.

Frontier lines of Jugo-Slavia, Hungary, and Rumania danger spot in Europe. Page 9.

British lieutenant to be court-martialed today on charges of violating the official secrets act. Page 10.

Formation of Irish republic seen as next move by De Valera. Page 10.

Roosevelt finds much patronage in the far east. Page 13.

DOMESTIC.

Giuseppe Zangara, slayer of Mayor Cermak, to die in electric chair this morning. Page 1.

Floods damage city and country districts alike in Ohio, Kentucky, Indiana, and West Virginia; seven dead. Page 1.

Grand jury expected to enter inquiry into reason why public buildings suffered so heavily in Los Angeles quake. Page 14.

LOCAL.

Open investigation of funds of the J. Sterling Morton High school in Cicero after secretary is reported missing. Page 1.

Auto driver who struck girl tosses her from car after volunteering to take her to hospital. Page 1.

Frenchman blames the Paris "man in the street" for default on war debt. Page 2.

Armed guards convoy milk trucks into Joliet after dairy companies lock out union drivers; violence is looked for. Page 3.

Forecast snow and cold for arrival of spring today. Page 3.

Citizens' council for economy urges citizens to form groups to help solve problems of public economy. Page 4.

State to ask R. F. C. for one more loan for relief purposes. Page 4.

Brewers and retailers marshal forces to keep gangs out of new beer trade; state and city regulations for sale are awaited. Page 6.

Democratic leaders in conference leave solution of Chicago mayoralty problem to Adamowski bill, up in house tomorrow. Page 21.

News of society. Page 15

Death notices, obituaries. Page 21.

Radio programs. Page 21.

WASHINGTON.

Democrats aim at cutting 1933 fiscal year deficit 200 millions and balance budget in 1934. Page 4.

Seventeen states have provided for convention action on proposal to repeal prohibition amendment. Page 7.

Two army majors and a lieutenant killed in crash of army plane in Virginia. Page 11.

Jahnke, retiring assistant secretary of navy, urges closing all but five navy yards. Page 11.

SPORTS.

Cubs divide pair of games with Pirates. Page 19

Giants make it two in row over White Sox, 13 to 8. Page 19.

Blackhawks lose final home game to Detroit, 4 to 2. Page 19.

Golden Gloves boxers take things easy for a day. Page 19.

Just hammer away—that's Baltzer's Golden Gloves recipe. Page 19.

Meet Ed Barrow, philanthropist friend of Babe Ruth. Page 19.

C. W. Bidwill on way to top place in Chicago sports. Page 20.

Fouls on first shot, then misses A. B. C. lead by one pin. Page 20

Petrolle last big hurdle in Barney Ross' bid for title match. Page 20.

Kilbourne and Moran battle tonight at White City. Page 20.

EDITORIALS.

We Have Just Begun to Fight: A Republic in Quick Step; A Blot Removed; Permanent Registration Plans; When Russia Is Recognized. Page 12.

FINANCE, COMMERCE.

More Illinois banks authorized to open; time limit on gold return extended to March 27. Page 23

New receiver named for S. W. Straus & Co. in New York. Page 23.

Manning says aviation industry has sufficient government control. Page 23.

American bankers approve choice of Schacht to head reichsbank. Page 23.

Grain traders decry vast regulatory powers in new farm bill. Page 23.

Wall street gains sounder hopes for recovery as boom fades. Page 23.

Want Ad index. Page 25.

Average net paid circulation of THE CHICAGO TRIBUNE February, 1933 DAILY in excess of 755,000

Slayer of Cermak Will Die Today

FLOODS DAMAGE VALLEY OF OHIO; SEVEN DROWNED

City, Country Areas Are Inundated.

Cincinnati, Ohio, March 19.—[Special.]—The Ohio river, from the West Virginia line to Louisville, today swelled into the worst flood since 1913.

The waters were causing damage in four states—Ohio, West Virginia, Kentucky and Indiana.

The Ohio itself has swept over a score of cities and towns and all its tributaries above Cincinnati are rising, causing great damage to towns and in inundating vast expanses of farms. Hundreds of miles of highways were under water and many stretches of rialway lines in the lowlands also were inundated.

Tributaries Rising.

The Big Sandy, the Licking, the Hocking, the two Miamis, the Sciota and the Muskingum are destroying property and sending their swollen waters into the Ohio to add to its torrent.

Hundreds of persons have been driven from their homes. Many other hundreds are isolated by the water. Seven are known to have drowned and heavier loss of life is feared.

Mrs. John Harrison, 40, and a daughter, Allee, 7, were drowned when their automobile plunged over a bank into a pool formed by flood waters near their home at Gallipolis, Ohio. Mrs. Harrison's husband and a son were rescued.

Three Die in Kentucky.

Three Covington, Ky., men were drowned when a rush of water swept their automobile from Bromley Springs pike into a creek that parallels the highway. The victims were Henry Linneman, George, Heideman, and John Bain. Their bodies were recovered.

At California, Ky., Gale Thrig, 18, was killed when a rowboat in which he and three other boys were cruising overturned near a water-logged power transformer.

Cincinnati was hard hit by the flood with the crest stage, expected to reach 64 feet, believed to be some 36 hours away. Thousands of persons were made homeless by the rising water. City officials prepared to provide for the destitute at police and fire stations.

Only five major arterial highways leading to the city remained open here tonight. They were the route to Louisville, two to Lexington, one to Richmond, Ind., and one to Lebanon, O.

Hundreds Work on Levee.

The lower east end of Cincinnati was threatened with great damage as the waters of the Little Miami river lashed at a protecting levee. Hundreds of men were put to work chopping the embankment away to permit the water to come in slowly. Distress was caused by high waters in numerous other suburbs of Cincinnati.

At Miami Grove, near Cincinnati, 52 people were marooned for six hours on top of tourist camp cabins.

Heavy freight cars were put on the tracks of the Cincinnati, Georgetown and Portsmouth railway at Cincinnati to prevent the tracks from being washed away by the Little Miami.

Two traction cars valued at $70,000 were burned while firemen made a vain attempt to fight the flames from boats.

The municipal airport was flooded, but not before many of the planes had been flown to higher ground.

Railway Station Closed.

High waters along the Ohio river front, welling over into the business district of Covington and Newport, in Kentucky, and invading the warehouse district of downtown Cincinnati, forced four trunk railroads to abandon their Cincinnati terminal and operate instead through the new union terminal, which was not to have been officially opened until April 2.

For a time, at least, the Cincinnati water supply, drawn from the Ohio, seemed safe, officials said, but at an east end pumping station a torrent tore apart a 48 inch main now being laid. Another rush carried away conduits bearing telephone lines to the pumping station, and communication with the station had to go via the police radio system to a radio receiver at the pumphouse.

After rising at the rate of about 6 inches an hour Sunday, the Ohio became almost stationary tonight, but heavy rains north were expected to provide another rush of water. The

(Continued on page 3, column 2.)

BUT STILL KEEPING HIS CLOTHES

Morton High School Funds Under Inquiry

It became known yesterday that a bonding company had been called upon to make good any shortages that might be found in the accounts of J. Sterling Morton High school board in Cicero. The absence of Joseph A. Becker, controller of the school board, has hampered an investigation that was demanded some time ago. It was said yesterday.

JOSEPH A. BECKER.

Becker has been gone three weeks.

Frank A. Svoboda, president of the board of education having jurisdiction over the Morton High school, which is maintained by the taxpayers of Cicero, Berwyn, and other suburbs, could not be reached yesterday for verification of the reports. Other trustees, however, said that the United States Fidelity and Guarantee company, surety for Becker, was making an examination of the books.

Affairs in Turmoil.

Affairs at Morton High school have been in a turmoil for several months. Last November charges were openly made against Becker and published in suburban newspapers. Harry V. Church, then superintendent of the school, and a citizen's committee demanded that an audit of the cash accounts of the board be made. Becker blocked the investigation, Supt. Church said at the time, on the excuse that two of his employés were ill. One of the employés was Miss Blanche Svoboda, daughter of the president of the board of education.

Since then Supt. Church has been ousted and his place was filled temporarily by Paul R. Shelley. Last Friday night the board elected Carl L. Anderson to this place, giving him the title of principal.

Attorney Declines to Talk.

Trustee John J. Sherlock, who doubles for the Morton High school as trustee and attorney, refused to be interviewed yesterday regarding the alleged shortage. He was reported to have said he was going to notify the state's attorney today.

First Assistant State's Attorney Grover Niemeyer said he couldn't see why he should take any action last night, inasmuch as Sherlock waited until three weeks after the supposed departure of Becker before he decided to act.

Mr. Anderson, the new head of the school, said he had some apprehension about taking the place because of anticipated financial distress by the board. He said the first thing to be done is to learn the board's financial standing and then try to reëstablish its credit.

Becker, the controller, was at one time president and later secretary of the Cicero school board, which has jurisdiction over the grade schools of the suburb. He lived at 1211 South 58th court, Cicero, with his wife and four children until a year ago. His former landlord said Becker moved to Berwyn, but his address there could not be ascertained.

POLICE JUSTICE ENDS HIS LIFE IN WILMETTE COURT

Police Magistrate Earl A. Pettibone of Wilmette was found shot to death last night in his courtroom above the police station in the Wilmette village hall. A gun and two notes were found beside him and police said he doubtless had ended his own life.

Magistrate Pettibone was 73 years old and lived at 1749 Washington avenue, Wilmette. He had served as magistrate four years and was seeking reëlection. He was engaged in the insurance business.

THE WEATHER

MONDAY, MARCH 20, 1933.

Sunrise, 5:53; sunset, 6:02. Moon rises at 3:48 a. m. tomorrow. Venus and Saturn are morning stars. Mercury is an evening star.

Chicago and vicinity—Sleet or snow and slightly colder Monday; Tuesday probably fair with slowly rising temperature; fresh to strong northerly winds Monday.

Illinois—Rain turning to snow and colder, much colder extreme south portion Monday; Tuesday generally fair with slowly rising temperature north and central portions.

TRIBUNE BAROMETER.

TEMPERATURES IN CHICAGO

MAXIMUM, 3 A. M. 33
MINIMUM, MIDNIGHT 31

3 a. m.	33	Noon	32
4 a. m.	33	1 p. m.	32
5 a. m.	33	2 p. m.	32
6 a. m.	33	3 p. m.	32
7 a. m.	32	4 p. m.	32
8 a. m.	32	5 p. m.	33
9 a. m.	32	6 p. m.	32
10 a. m.	32	7 p. m.	32
11 a. m.	32	8 p. m.	32
		9 p. m.	32
		10 p. m.	32
		11 p. m.	32
		Midnight	31
		1 a. m.	31
		2 a. m.	31

For 24 hours ended at 7 p. m. March 19.

Mean temperature, 33; normal, 36; excess of temperature since Jan. 1, 418 degrees; excess for March, 20 degrees.

Precipitation, .28 of an inch; deficiency since Jan. 1, .35 of an inch; excess for March, .15 of an inch.

Barometer, 7 a. m., 29.73; 7 p. m., 29.72.

Highest wind velocity, 24 miles an hour from the east at 8:05 p. m. [Saturday].

[Official weather table on page 25.]

Driver Strikes Child; Tosses Her to Street

An automobile driver who ran down a girl and a woman placed the girl in his car last night after promising witnesses to take her to a hospital and then threw her out upon the icy street a few blocks away. He escaped.

The girl is Mabel Maxwell, 12 years old, of 1050 Garfield avenue. She received a basal skull fracture and is in a serious condition in St. Joseph's hospital. The injured woman is Mrs. Gisela Veit, 42 years old, of 2104 Seminary avenue. She is at the Grant hospital, less seriously hurt.

Standing on Safety Island.

Mrs. Veit and the girl were standing on a safety island at Clark and Wells streets, opposite Lincoln park, when an automobile ran upon the island and struck them. The driver stopped. Mrs. May Walley, 424 Fullerton parkway, another motorist, took Mrs. Veit to Grant hospital. Joseph Mulvihill, 815 Dakin street, volunteered to take the girl to the hospital. The driver of the car which hit the two objected.

"I'll take the girl to the hospital," he said. He put Mabel in his car and drove away. A few minutes later he threw her into the street in front of 1628 Dakin street, where she was found by Earl McGowan, 444 Sigel street. He took her to the hospital. None of the witnesses obtained the license number of the accident car.

Needle Worker Dead.

Miss Susan Daleiden, 64 years old, a skilled needle worker in church goods, died yesterday in St. Elizabeth's hospital of an infection developing from injuries received when she was struck by an automobile driven by a hit and run driver last December. Miss Daleiden was a member of the family which has manufactured church wear at 1530 Sedgwick street for over 60 years. She lived at that address.

This death and two others increased the Cook county motor toll for the year is 170. The other victims:

John Ganon, 37 years old, 4228 Potomac avenue, a maker of musical instruments. Died at the Danish-American hospital of injuries suffered a few hours earlier when he was run down at Grand and Crawford avenues by an automobile which sped away.

Mrs. Anna Uldahl, 80 years old, 1664 North Francisco avenue. Died at the Lutheran Memorial hospital last night after being struck by an automobile driven by Joseph D. Griffin, 5522 Monroe street.

Frank Kiefer, 31 years old, 1426 Madison street, was seriously hurt yesterday by a hit and run car at Ashland avenue and Erie street.

Man Who Shot at Roosevelt Goes to Chair

(Picture on Back Page.)

Raiford, Fla., March 19.—(AP)—Giuseppe Zangara, the assassin, will pay the death penalty in the electric chair here at 9 a. m. tomorrow for the murder of Mayor Anton J. Cermak of Chicago.

Witnesses for the execution have been summoned to appear at the state prison here at 8:30 a. m. tomorrow.

Sheriff Dan Hardie of Dade county, where Zangara shot Mayor Cermak and four other persons Feb. 15 in attempting the assassination of President Roosevelt, is en route to the prison. He must be present at the execution.

Spends a Quiet Day.

Zangara spent a quiet day in his cell next to the execution chamber. He had no visitors except Supt. L. F. Chapman, whose talk with the condemned man was casual.

Zangara made no requests except for a chicken dinner. The man who said he tried to kill President Roosevelt because he had "stomach pains" ate the meal heartily. While in the Dade county jail in Miami he had insisted on milk or eggs and ate very little, complaining about his stomach.

Today Zangara remained on his cot in the small death cell while outside in the prison yard the first baseball game of the year between prison teams was played under a hot sun and attracted a large crowd of prison spectators.

Learns Date on Eve of Execution.

Zangara had not been notified this afternoon that he is to die tomorrow. It was planned to tell the prisoner tonight. So far he has shown little concern and has not asked questions.

Despite the early hour of the execution there were no special preparations at the prison today.

No definite plans were made for disposition of Zangara's body. He has no relatives in this country so far as is known, and he has made no requests regarding his burial.

Gov. Dave Sholtz at Tallahassee said several requests had been received from clinics and medical schools desiring to obtain the body for scientific purposes.

Zangara's father lives near the town of Feruzzano, Calabria, Italy, according to the condemned man's own story told on the witness stand in Miami.

No Special Preparations.

State prison officials have taken care to treat Zangara's execution as nearly as possible like any other electrocution at the prison farm. The only differences were the secret removal of the prisoner from jail at Miami to the death cell here and the addition of eight National Guard machine gunners from Lake City, Fla., to the regular prison guard.

Supt. Chapman, Sheriff Hardie, several deputies and assistants, 12 witnesses, a physician, and three newspaper men are expected to witness the electrocution. The law also permits the condemned man's attorneys and a minister to be present, but Zangara's attorneys were named by the court at Miami and he several times said he did not believe in God and wanted nothing to do with religion.

ROBIN BATTLES REFLECTION IN GLASS 10 DAYS

Kansas City, Mo., March 19.—(AP)—Weakening slowly after ten days of intermittent shadow boxing, a militaristic cock robin carried on its idea of the battle of the century at a window pane of the office of Dr. H. E. Songer today.

The attack started when the robin, sitting on a telephone wire, noted its reflection in the vine shaded window.

Hitting the glass, it fell back dazed, but renewed the assault with vigor. Expecting time out for sleep and feeding about the yard, it has continued the onslaught since. Dr. Songer said shouts and lowering of the shade detracted its attention only momentarily. A quarrel with a bluejay and owl nearby forgotten, the robin hammered away at the pane today with wings and bill, occasionally dropping to the window ledge to rest.

Woman Born Into Slavery and Freed in 1863 Dies

Mrs. Henrietta Alston, 95 years old, colored, who was a slave for twenty-five years, died yesterday at the home of her daughter, Mrs. Winnie Fowlkes, 4840 St. Lawrence avenue. Mrs. Alston was born in South Carolina, and when she was 11 years old she was purchased by James Alston, a plantation owner of Brighton, Tenn. She was freed in 1863. Mrs. Alston lived in Brighton until three years ago, when she came to Chicago.

PROPOSES PACT BINDING EUROPE TO ERA OF PEACE

Scheme Is Offered to MacDonald.

BY DAVID DARRAH.

[Chicago Tribune Press Service.]

(Picture on Back Page.)

ROME, March 19.—The general lines of a solid European front in the form of a pact by the four chief powers to assure an era of world peace were evolved at a two hour conference at the British embassy today between Prime Minister MacDonald of Great Britain and his foreign secretary, Sir John Simon, and Premier Mussolini of Italy.

The project, which calls for the collaboration of England, France, Germany and Italy, is described as founded on the spirit of the Kellogg pact and as an international agreement to outlaw war.

Leave for Paris Today.

The British ministers, who came to Rome yesterday, will leave for Paris at noon tomorrow to lay the proposal before Premier Daladier and to recommend it strongly to the French government on Tuesday.

The plan for an agreement of the four European powers was put forth by Mussolini, according to an official communique issued tonight. The statement said:

"After a full and exhaustive exchange of ideas of the general situation the ministers examined in these conversations a plan put forward by the head of the Italian government for an understanding on larger political questions, with the object of securing collaboration of the four western powers in an effort to promote, in the spirit of the Kellogg pact and a 'no force' declaration, a long period of peace for Europe and the world."

Equality and Security.

The "no force" agreement mentioned in the communique refers to a declaration signed at Geneva by Britain, Germany, France, and Italy last Dec. 11 indorsing a principle of simultaneous equality of status for Germany and security for France. Part of the agreement was signed by the United States. This agreement induced Germany to return to the international disarmament conference which she had bolted.

The solid front of the four powers, it is implied, would be for collaboration in European affairs, but such an understanding would also promote a more unified action in dealing with other international problems confronting Europe.

The collaborative agreement, it is inferred, is to be complementary to MacDonald's plan for disarmament issued at Geneva on Thursday. No mention of the British prime minister's plan or Italy's attitude toward it was made in the communique.

Strengthens Locarno Treaty.

The nature of the collaboration between the four nations is also left to generalities, but it is suggested that it involves the strengthening of the Locarno treaty by assurances whereby England and Italy guarantee the frontier between France and Germany.

By strengthening and extending possibly those guarantees it apparently is hoped to remove French objections to Britain's drastic disarmament proposals.

Mussolini has been hatching the four-power project since his speech last fall at Turin and MacDonald will be his messenger for laying the plan for its concrete application before the French.

Recall Turin Speech.

When he first made the proposal in Turin the Italian premier said:

"If on a basis of justice, which will preserve Italy's rights, necessary and sufficient premises for the collaboration of the four great western powers can be reached, Europe would be politically tranquil and perhaps the economic crisis which torments it would come to an end."

It is assumed that Mussolini expressed his views on MacDonald's disarmament plan at today's conference. According to advices tonight Italy has accepted the plan generally, but objects to the section which provides French and Italian armies on home soil with 200,000 men each, but awards France 200,000 soldiers for duty in its colonies to Italy's 50,000. Curiously, however, the details of MacDonald's plan have not yet been made public in Italy.

Whether anything comes of the "Mussolini plan" or not, today's conversations are believed to have at least overcome any immediately pending crisis. It is reported that MacDonald is more assured of Mussolini's

peaceful intentions since Il Duce's proclamation to the grand council of Fascism with reference to exploiting Hitlerism in Germany and arming the nations of central Europe in opposition to the Little Entente.

Expect Peace Treaty Revision.

It is also taken for granted here that the application of the four power collaboration to the future politics of Europe will mean a peaceable but certain revision of peace treaties through negotiations. It is pointed out that the British disarmament plan in fact is a proposal to revise those sections which prohibit armaments to Germany, Bulgaria, Hungary, and Austria.

The French and the German governments have been kept fully informed of the MacDonald-Mussolini conversations and already have received copies of the Italian premier's project, which they are studying.

It is understood that if the French premier indicates he is willing to accept the project and desires to discuss the details, MacDonald will ask his views regarding a four-premier conference, including Chancellor Hitler of Germany, at some city in northern Italy.

The visiting Britons gave a dinner for Mussolini at the embassy tonight. United States Ambassador John W. Garrett and Mrs. Garrett were present. After the dinner the French and German ambassadors were invited to meet and discuss Mussolini's plan.

Received by Pope.

Pope Pius received MacDonald and his foreign secretary in private audience late this afternoon. The pontiff congratulated them on the steps they had taken in interests of peace. The two ministers chatted with the pope for forty minutes. The pope spoke in French and MacDonald in English with Sir John acting as interpreter. It was MacDonald's first visit to the Vatican. Later the statesmen called on Cardinal Pacelli, Vatican secretary of state. England has just recently named a new minister to the Holy See, the post being left vacant for a long time after the Malta divergence with the Vatican.

This morning the British prime minister and his daughter, Ishbel, visited Capitoline hill, the Forum and the Palatine, and also paid a visit to the exposition of Fascism under the guidance of Secretary Achille Starace of the Fascist party.

At noon MacDonald and Sir John were received at the Quirinal palace by King Victor Emmanuel, who was their host at luncheon. MacDonald sat at the king's right and Mussolini at the king's left.

France Sees Hope of Progress.

PARIS, March 19.—(AP)—The four power peace plan discussed at Rome by Prime Minister MacDonald of Great Britain and Premier Mussolini of Italy brought to government circles a hope of real progress. A pronouncement on the plan, however, awaits consideration at a cabinet meeting tomorrow.

London Press Approves Plan.

LONDON, March 20 [Monday].—(AP)—Premier Mussolini's proposal for world peace was cordially welcomed today by the majority of London morning papers. They said the plan was an important step toward removing the dangerous tension of the last few weeks and insuring peace.

The essential condition to the success of the Italian premier's plan was regarded by the newspapers to be the assent and coöperation of Germany and France. On this point several of the journals expressed doubt. With one exception the papers approved the plan.

The Herald attacked the proposal as being an attempt to undermine the league of nations and substitute for it a self-appointed junta with great powers.

Turkey Opposes Air Force Limit.

ISTANBUL, March 19.—(AP)—Turkey's first reaction to the new disarmament plan proposed at Geneva last week by Prime Minister MacDonald of Great Britain is one of uncertainty.

An official bulletin from the capitol today said that information so far received did not reveal what idea MacDonald has of a new Turkey, but that the nation was definitely opposed to plans for limitations on her air force.

"The number of airplanes fixed by the plan is unduly low for Turkey compared with the number assigned to other nations of similar rank, and considering Turkey's situation as a neutral power," the bulletin concludes.

8,000 VETERANS OF EUROPEAN BATTLES FLAY WAR AT GENEVA

[Copyright: 1933: By the New York Times.]

GENEVA, March 19.—Eight thousand veterans of all battle fields of Europe, many blind, crippled or gassed, met here today in an anti-war demonstration that moved spectators to tears. Representing 8,000,000 men who were trying to kill each other fifteen years ago, and speaking for 8,500,000 comrades who had killed each other, they came "to save our children and civilization" from the danger of "the return to barbarism" they saw looming.

The enforced absence of the German delegates emphasized that danger. It was the first time the two greatest international veterans' organizations had held a joint meeting. They are known by their initials as Ciamac and Fidac and represent every major national veteran's association in the world.

The veterans in resolutions demanded real disarmament, an abolition of private profit in munitions making, and an end to glorification of war and "poisoning" of the minds of children.

The American Legion did not participate in today's manifestation. It was authoritatively, but privately explained that the American Legion refused to accept the majority resolution only because of the clause demanding the suppression of private profit in the arms business.

FRENCH CABINET TO FACE U. S. DEBT PAYMENT TODAY

Chamber Motion Brings Old Issue to Fore.

PARIS, March 19.—(AP)—The war debts payment probably will become an issue before the French cabinet tomorrow.

The question has been brought vigorously into the limelight by the introduction of a resolution by Rene Richard, Radical Socialist deputy, calling for the payment of the $19,261,432 interest owed to the United States since last Dec. 15. The resolution was presented in the chamber of deputies yesterday.

It gained significance when it became known that the deputy had acted with the approval of former Premier Edouard Herriot, whose government fell in December when he insisted on making the interest payment.

Pleads for Solidarity.

The semi-official newspaper Le Temps cautiously observed, however, that payment as a gesture to propitiate America, or as a gift in a time of trouble, is unworthy of great peoples.

In the preamble to his resolution Richard declared:

"A severe crisis has struck the money and the credit of the great American republic. Before this new fact it is no longer for a legal discussion that we summon the chamber, but for an act of international solidarity.

"It is because we believe in the duty and solidarity of peoples; it is because we believe this duty of solidarity is the greatest and most imperative of international duties; it is because we believe this constitutes an international morality of peoples and democracies that we ask the chamber to make this gesture, which will honor it and honor our country."

Confident of Passage.

Richard said today he is confident of the passage of his resolution.

"I placed myself on the grounds of opportuneness," he said, "seeing that things have considerably changed since last December. Moreover, there is moral duty involved. The respective positions of France and the United States in the world are too important to allow any misunderstandings to cloud them.

"I feel the solution proposed will be fruitful for both countries. I hope the chamber will adopt the proposition without discussion."

He added he regretted that an attack of grip would prevent his pushing the proposal personally for several days.

"M. Herriot," he continued, "was the only person I confided in before introduction of the proposition, and he approved heartily."

FRENCH GOVERNMENT OPENS COFFERS; SAVES BIG LINER NORMANDIE

[Copyright: 1933: By the New York Times.]

PARIS, March 19.—The Normandie, France's huge liner, will not suffer the fate of the giant British Cunarder, for the government has just come to the rescue with financial aid to finish the building of the vessel.

It was reported recently that construction of the Normandie would have to cease because of lack of funds. The 75,000 ton French liner was launched on Oct. 29 at St. Nazaire, France, and is the largest merchant vessel in the world. It is 1,020 feet long, 117 feet beam, and will have accommodation for 2,132 passengers in all classes.

French Line officials say the Normandie will be the fastest and the most luxurious vessel afloat when it enters the New York-Havre service. The builders also contend that the Normandie, with her bulkhead system and control apparatus, will be the safest vessel.

Honor German Soldiers Who Died in World War

Col. Howard Savage, past national commander of the American Legion, and Tony Kercher, a veteran who fought in the Franco-Prussian war of 1871, laid wreaths yesterday at the foot of a tableau representing the men who died for Germany during the world war, in the International Memorial day services for those men held at the Lincoln Turner hall. Judge Joseph Burke, an honorary member of the German veteran organization, delivered an address in English. Erich Karl Huebner, a German veteran, spoke in German. The services were held under auspices of the central organization of the German Veterans' association of Chicago.

Chicago Daily Tribune.
THE WORLD'S GREATEST NEWSPAPER

Vol. XCII. Monday, March 20. No. 67.

Published daily at Tribune Tower, 435 N. Michigan-av., Chicago, Illinois. The Tribune Company, publishers.

MAIL SUBSCRIPTION PRICES.

Mail subscription prices in Ill. (outside of Chicago), Ind., Iowa, Mich., and Wis.—Daily with Sunday, one year, $12.50.

Zones 3 and 4 in states other than Ill., Ind., Iowa, Mich., and Wis.—Daily $7.50 per year.

Zones 5 to 8, inclusive, Canada, Mexico and foreign—Daily $12.00 per year.

Entered as second class matter Aug. 12, 1903, at the postoffice at Chicago under act of March 3, 1879.

BLAMES FRENCH DEBT DEFAULT ON 'MAN IN STREET'

Speaker Says Government Yielded to Sentiment.

BY KATHLEEN McLAUGHLIN.

In its decision to default on the war debt owed the United States, the French government "yielded to popular sentiment, which I believe was confined to Paris rather than widespread throughout the country," the Chicago Forum meeting in the Masonic Temple building yesterday was informed by Pierre de Laux, secretary of the Paris office of the league of nations. Most people would say, he conceded, that "this political blunder" did France more harm than good.

"At that time, it was the feeling of the man in the street in England as well as in France," M. de Laux declared, "that such an enormous sum of money should not be paid out at that time without further negotiations.

Sentiment for Paying Now.

"Sentiment is now in favor of paying the debt, after such negotiations. The position of the average man in these two countries, I am sure, is that one should choose a course and abide by it. If debts are to be paid, if they are not to be paid, if there is to be a scaling down, let it be done all along the line.

"Put yourselves in the position of the taxpayer in France or England. All along there had been the feeling that the reparations promised by Lloyd George and other statesmen in 1920 would never be paid in full, that it was hopeless to expect it, and so when it was announced that practically all the German debts had been remitted, people sighed, but were not surprised.

"Nevertheless there is a relation between money you receive and money you spend. Therefore when the income from Germany, to pay for the ruined villages and towns of France which had been rebuilt at our own expense, was not forthcoming, our capacity to pay was affected.

Distribution of Debt.

"It was never the thought of the French or German taxpayer that American taxpayers should bear all the cost of the war. Nor was it intended that Germany pay it. But America was the one nation that came out of the war wealthier than she went in—the war kept her industries running at top speed. So it seemed that a fair distribution of the debt should be achieved, and that was the aim of the negotiations. It was intended that America, which had not been damaged, should pay her fair share.

"In my own opinion France was able to pay her installments of the debt. I am confident that there will be a readjustment of the debt on the scale of lowered prices caused by the depression."

STEVENS
again first to present
THE HANDBAG
Find of the season . . .
"MALIBU"
$8.50

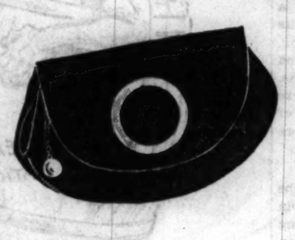

CLOSED . . . it's as smart a pouch bag as you could ever find.

LIFT UP THE FLAP . . . it has the new circular zipper that positively insures the safety of all the gadgets you carry with you.

ZIP IT OPEN . . . there is a circular mirror and a pocket for your comb . . . and there's no fussing around to find them.

Of course, inside there's a coin purse and plenty of room for cigarettes. You'll love the dull luster metal ornament with a place for initials and the fetching ball and chain that ends the zipper. Black patent; black, navy, beige, grey or brown calf; red willow calf, with silk moire lining. We think it's the find of the season for the smart modern, so we've made it exclusive with us.

"Stevens for better fashioned handbags"

19-25 N. State St. FIRST FLOOR

Chas. A. Stevens & Co.

CASH BARGAIN BASEMENT

STEWART-McCRAY

②-trouser suits and topcoats

$15

Fresh, new, well tailored spring styles, made to sell at $25

MAURICE L. ROTHSCHILD
State at Jackson

You can't measure Glamour

in *Dollars* and *Cents!*

Lucinda on the 115 last 12.50

GLAMOUR — that rare, elusive quality that distinguishes I. Miller shoes from other footwear—is plainly visible, yet intangible! You feel it, you sense it, as you gaze at the lovely new Spring models. But to translate into words or pictures the glamour that surrounds them is practically impossible! . . . It takes the characteristic I. Miller flair for fashion leadership to create novel, gay, amusing shoe styles—the new "cocktail" oxford, for instance, that's recently set the whole town talking! It requires I. Miller artistry to flatter a foot into its slenderest, most aristocratic lines! And it calls for I. Miller craftsmanship to achieve the I. Miller standard of absolute perfection of fit! . . . Come in and see—and try on—these glamorously lovely I. Miller models! The same lovely shoes that sold—just a few years ago—for 16.50, 18.50, yes, and even 22.50, are priced today at 10.50 for I. Miller Beautiful shoes—12.50 for most of the I. Miller DeLuxe slippers—and 7.50 for our famous Ingenue models.

I. MILLER Beautiful Shoes

I. MILLER

137 SO. STATE ST., *Near Adams*

312 SO. MICHIGAN AVE., *Straus Bldg.*

HASSEL'S
SHOES FOR MEN
$5.85

THE "BAXTER" $5.85
70 additional styles at $5.85

Long ago we learned that it is easier to break a reputation than make one. That's why, for three generations, Hassel shoes have had to "measure up" to a rigid quality standard. In the custom made "Baxter," for instance, you'll find a snug fitting heel, natural grain calfskin leathers, real custom workmanship and a host of other features. We could forego them—and you might not know the difference. But they're there—for our satisfaction as well as yours. $5.85 is our price because our rent is low and because our sales are the largest of any men's shoe store in America. Every pair guaranteed to satisfy or your money refunded.

Other Shoes—Now $3, $4 and $6.85

Dearborn & Van Buren—N.W. Cor.

SPRING ARRIVES TODAY; FORECAST SNOW AND COLD

Light Wires in Chicago Area Laden with Ice.

More cold weather and snow or sleet are forecast for Chicago today, the first day of spring. Officially the spring season in the middle west begins at 7:48 p. m., when the vernal equinox occurs. Weather Forecaster W. P. Day said the cold weather here would be accompanied by strong northerly winds. Tomorrow, he said, would be fair with rising temperatures.

Heavy snows were reported in the west and northwest yesterday, but Forecaster Day said Chicago would probably escape anything like a blizzard. Three Wisconsin counties, Jackson, Trempealeau, and Clark, were struck by the heaviest blizzard of the year which stalled hundreds of automobiles. A heavy sleet storm swept Milwaukee, crippling wire service and slowing traffic.

Heavy Snow in Minnesota.

A heavy snow fell in southern Minnesota and traffic was handicapped in several sections. Winona had 18 inches of snow and at Lanesboro 23 inches fell. At Austin automobiles were stalled in the main street.

From Kansas City came reports of heavy snow. Western Kansas was buried. In Kansas City the mercury sunk to 28 degrees. Twenty-four hours earlier it had been 74. Train schedules were delayed.

In the Chicago area the public service companies reported that light wires within a radius of 200 miles were laden with ice, which was causing temporary interruptions of service. Alarmed subscribers telephoned the offices of the Commonwealth Edison company and the Public Service Company of Northern Illinois complaining that their lights would flicker and grow dim. They were assured the trouble was not serious.

Caused by Short Circuits.

P. B. Jahnke, chief load dispenser for the Edison company, explained that the trouble occurred when the ice laden wires were whipped into contact by the wind, causing short circuits.

While there was comparatively light damage in Chicago, heavier damage was reported in the suburbs and outlying districts supplied by the Public Service company. A force of 300 linesmen was kept busy during the day repairing breaks in wires in north Illinois.

Peculiar Weather Condition.

Forecaster Day explained that the ice deposits on the wires and trees were due to a peculiar weather condition known as an "inversion of temperature."

"At 1,500 feet altitude, where the rain forms," he said, "the temperature is well above the freezing point, but t is much colder near the ground. Conditions will become normal when the rain turns to snow as the upper air strata cool off."

Another curious feature of conditions here yesterday was the immobility of the temperature. From 7 a. m. to 9 p. m., a period of fourteen hours, the hourly temperature remained at 33 degrees.

Elevated service was delayed by the sleet coating the tracks during the night. At midnight trains were moving slowly, the flow of current hampered by ice forming a thick coating on the third rail.

SEIZE ARSENALS IN HOMES OF 2 BATTLING KIN

Five rifles and five shotguns were confiscated last night by Sergt. John O'Brien and his Warren avenue squad at the homes of Aquilla Schaeffer, 3022 Walnut street, and his brother, Charles Schaeffer, 3020 Walnut street. Police were summoned there on reports of a shooting.

Aquilla, police said, had fired a shotgun charge into the rear door of his brother's house during a fight. Four shotguns and a rifle were found in Aquilla's home and four rifles and a shotgun in Charles' house. The brothers are known to be hunters.

OHIO AND OTHER RIVERS FLOOD FOUR STATES

The Ohio river and its upper tributaries are sweeping down with the worst flood since 1913. Tremendous property damage, with a death toll of 7, already has been reported. The rivers which, beside the Ohio, are flooding are (1) Muskingum, (2) Hocking, (3) Scioto, (4) Licking, (5), Big and Little Miami, and the Mud.

FLOODS DAMAGE VALLEY OF OHIO; SEVEN DROWNED

City, Country Areas Are Inundated.

[Continued from first page.]

river stood at 60 feet, and was expected to go to 64. It was reported rising at the rate of eight inches an hour at Lucasville.

Heavy Rains Fall.

Heavy rains were reported at Marietta, but no worry was caused there.

The city of Portsmouth was threatened as the swollen waters beat against a wall protecting the city, and the mayor issued a proclamation warning the residents to be ready to flee. All highways leading into the city were inundated.

Thirty-five city blocks in Newport, Ky., were under water and the Ohio river, eight feet above flood stage, was still rising.

Adams, Pike, Jackson and Scioto counties, Ohio, were virtually cut off from the outside, and the residents of nearby Greenup, Ky., were abandoning their homes.

Hundreds of families in the Ohio valley were driven from their homes, and many were marooned. Rescuers in boats worked feverishly to carry them to safety.

The water poured down the main street of Manchester, O., sweeping into business houses and homes. Hardin, Youngs and Otway in Scioto county were under several inches of water.

Ohio Out of Banks.

Louisville, Ky., March 19.—(AP)—Driven out of its banks by heavy rains, the Ohio river reached flood stage here today and continued rising steadily.

Many residents of the river section were forced to abandon their homes as the water inundated basements, blocked several highways, and crept farther upward. Part of the Louisville-Cincinnati highway in Jefferson county was under water, but passable, and U. S. 31 was blocked at Speed, Ind.

The weather bureau expected the river to continue rising until Thursday, but expressed belief there would be no serious damage in this vicinity.

Many Roads Submerged.

Southern Indiana roads were blocked and submerged at many points.

Scenes reminiscent of the 1913 flood were enacted here as skiffs were used to remove furnishings from summer cottages near the river's edge. One woman, who had been ill, was removed from her home by police in a skiff.

Across the river from Louisville, river front residents in New Albany, Ind., and nearby lowlands left their homes.

Flee Homes in West Virginia.

Huntington, W. Va., March 19.—(AP)—Rising slowly, the rain swollen Ohio river tonight routed scores of families in river front communities below Point Pleasant, W. Va., where it is joined by the Kanawha river. A heavy rainfall over the valleys of both streams lifted the water stage here to 51.2 feet, or 1.2 feet above flood level. A further rise of three feet is expected.

HALLORAN ORDERED TO APPEAR AT HEARING ON RUTH JUDD'S FATE

Phoenix, Ariz., March 19.—(AP)—John J. Halloran, wealthy Phoenix lumberman, has been summoned by the Arizona board of pardons and paroles to appear at the clemency hearing of Winnie Ruth Judd, blonde slayer, which will be resumed here tomorrow.

Attorney General Arthur T. Laprade said Halloran, recently cleared of a charge of "accessory to the crime of murder" in the slaying of Agnes Anne Leroi, had been requested to appear as a witness at the hearing by which Mrs. Judd hopes to escape hanging.

Laprade also declared Mrs. Judd would not be brought to Phoenix from the state penitentiary at Florence, where last week she began her fight to obtain a full pardon or a commutation of sentence. He indicated, however, there was a possibility of the pardons group again consulting the condemned woman before announcing a decision on her petition, but he declined to elaborate on that statement.

During the first two days of the hearing, Mrs. Judd retold the story of a fight in the kitchen of the duplex home of Mrs. Leroi and Miss Hedvig Samuelson in Phoenix which ended in the death of the two women.

Mrs. Judd was tried only for the slaying of Mrs. Leroi.

U. OF C. CO-ED FALLS FROM 2D FLOOR WINDOW

Miss Ada Lou Dodge, 21 years old, a junior at the University of Chicago, fell from a window of her parents' second floor apartment at 6729 Paxton avenue last night. She was taken to the Billings Memorial hospital in a critical condition. Her father, Dr. Charles H. Dodge, said he believed that she fell accidentally, possibly while walking in her sleep. In her room the police found bits of a torn up letter on the floor.

The letter, when pieced together, revealed that Miss Dodge was despondent over a love affair and also indicated that she considered herself unprogressive in her school work.

Miss Dodge became ill during the evening, her family said, and retired to her room. She refused to join a bridge game with her father, mother and sister, Mrs. Beth Stroud. While the family were playing, they heard the crash of a breaking window. Dr. Dodge found the window of his daughter's room broken and, looking out, saw her lying in the alley below.

MOVIE OWNER'S NEPHEW IS SHOT BY HOLDUP MAN

Rubin Schoenstadt, nephew of Herman Schoenstadt, owner of a group of south side movie houses, was shot in the arm last night in a gun fight with robbers in the foyer of the Brighton theater, 4223 Archer avenue.

The bandits, four young men, entered the foyer shortly after 9 o'clock. One went to Miss Beatrice Sherbin, 4155 Archer avenue, the cashier, and forced her to hand over $230.

The other three threatened Schoenstadt and a doorman. Schoenstadt nevertheless drew a revolver and fired at them. One of the three gunmen returned the fire, striking Schoenstadt.

NITTI TO FIGHT ASSAULT CHARGE IN COURT TODAY

Frank [The Enforcer] Nitti, one of the leaders in the old Capone organization, will try to evade trial today in Judge Rudolph Desort's Criminal court by asking the judge to suppress the prosecution's evidence. Attorney Benedict J. Short, who has been retained to defend the gangster, has prepared a motion to suppress based on the fact that the police had no legal authority to enter Nitti's office in a loop building without a warrant.

Nitti is charged with assault with intent to murder Policeman Harry Lange of the detective bureau. Nitti himself was severely wounded during the raid last December.

William J. [Three Fingered Jack] White, the only other big shot gangster beside Nitti, who is not under some sort of a conviction, is scheduled to appear before Chief Justice John Prystalski today for assignment of a gun toting charge to a trial judge.

Guard Joliet Milk Trucks in Battle Against Unions

Joliet got its milk shipments under armed guard this morning, as the dairy companies of the city, backed by the farmer members of the Pure Milk association, drew their battle lines for what they declare will be a finish fight with the various milk handling unions. The fight opened Saturday morning when the companies locked out all their union help.

So far there has been no violence, but Don N. Geyer, manager of the Pure Milk association, asserted that he had been warned that it might be expected. As a result the trucks hauling milk from farms of the association members to Joliet bottling plants were heavily guarded.

Price Down to 6 Cents.

Before the lockout Joliet housewives were paying 11 cents a quart for milk. The dairy companies locked out their union employes, suspending delivery service and hiring nonunion help in the bottling plants, when the union members refused to take a further pay cut so that the milk price to consumers might be reduced to 9 cents a quart, the Chicago level.

Now the companies are selling milk for 6 cents a quart at their plants. This 5 cent reduction, they claim, is a demonstration to their customers of the savings effected by eliminating deliveries and firing their union bottling help. The truckers who carried the milk from the farms to the bottling plants at Joliet were also unionized recently, but the farmers, who paid them for picking up the milk, have refused to employ the union drivers since the lockout, and are running trucks of their own, under guard.

Paper Containers Used.

Since the lockout the dairy companies have ceased using bottles, because the bottles have to be picked up and returned to the plants by deliverymen, and are using paper containers. This is more expensive, but it eliminates the principal necessity for a delivery system, it was said.

Milk is also being sold in Joliet by grocers, who get it at the dairy plants in their own trucks. Some of the grocers, who get a wholesale price of about 5 cents a quart, are selling the milk for 3 cents. Others are charging as high as 13 cents a quart, but this situation will end, the dealers said, as soon as consumers find that they can buy milk for 8 cents in neighboring stores.

Situation Watched Here.

Chicago milk company officials have made no comment on the Joliet situation, but they are watching it closely. Their contract with the milk delivery union expires May 1, and they will try at that time to obtain a lower union wage scale in order to increase the price they have been paying the farmers.

Mr. Geyer said that of the 9 cents which the Chicago consumer pays for a quart of milk, the farmer, at a base rate of $1.45 a hundred pounds [50 quarts], gets about 2.9 cents. The milk company gets about 3.1 cents a quart for collecting the milk, bringing it into the city, cooling, pasteurizing and bottling it, and the cost of delivery from the bottling plant to the consumer's door is 3 cents, or more than goes to the farmer who produced the milk, Mr. Geyer said.

In Joliet, the milk companies claim, the lower prices have more than overbalanced the lack of delivery service, and have increased milk sales. On Saturday the companies sold more than 50,000 pounds of milk and cream, as against a previous daily average of 32,000 to 34,000 pounds.

HOLEPROOF HOSIERY
79c
3 pairs $2.25
There's a new Holeproof shade for every spring ensemble—light shades for your bright prints—dark ones for your mannish suits—every nuance in between. And the quality's better than ever—that's saying a lot

Maurice L Rothschild
State at Jackson

You Smart Women Who Would Rather Have One Howling Success of a
CUSTOM-MADE FROCK
Come to the Dressmaking Section on the 13th Floor

There is a choice of materials in silk prints and plains, of woolens, and you may decide on the style from four different models. The high fashion and superb execution make the low price all the more extraordinary. And note the price—it's

$50

Frocks Made to Individual Order in the Thirteenth Floor Dressmaking Section.

THE 13TH FLOOR FRENCH MILLINERY SALON
Presents a Collection of New Spring Hats
at
$7.50 and $10
French Millinery Salon, Thirteenth Floor.

CARSON PIRIE SCOTT & CO

Special... for one week only!
Men's Fine
WHITE BROADCLOTH SHIRTS
$1.65

Not a selling of queer colors, off shades or odds and ends. A selling of the type of shirts no man ever seems to have enough of—staple white broadcloths. When you feel this fabric you'll know these shirts are worth a lot more than $1.65; and when we say they have been tailored to our own specifications you immediately realize that that means finer buttons, finer stitching and full Field quality throughout. In collar attached or neckband styles, in sizes from 14 to 18, in sleeve lengths from 32 to 37. What a selling!

FIRST FLOOR—also Evanston and Oak Park

THE STORE FOR MEN
MARSHALL FIELD & COMPANY

5%
In view of the satisfaction expressed by Foster Customers our policy of giving 5% DISCOUNT on all CASH SALES will be continued.
This sound practice affords a decided advantage to our customers and gives us ready cash for business operations.
YOUR CHECK IS THE EQUIVALENT OF "CASH"
The convenience of Charge Accounts—IF PREFERRED—is available to Foster Customers.....of course.
The same high standards of Quality which are responsible for the enviable reputation of Foster Shoes are being steadfastly maintained. Prices of the New Spring Modes, *now being shown*, are substantially lower.....
F. E. FOSTER & COMPANY
115 NORTH WABASH AVENUE
AND IN EVANSTON AND OAK PARK

DAVID ADLER'S SUCCESS IS BUILT ON CONFIDENCE
David Adler
FUR COATS
Are Now Values Without Equal in History
Glamorous creations that reflect David Adler's genius. Supreme quality at irresistible prices.
SWAGGER LAPINS $55
Select Quality. Richly lined.
HUDSON SEALS $95
Dyed Muskrat. Superb models.
BLACK CARGAULS $165
Exclusive David Adler Creations.
SIBERIAN SQUIRREL ... $125
Blue Gray Pelts. Fine Quality.
FUR JACQUETTES $22.50
Spring's Newest Fashions—Low as $29.50.
DAVID ADLER
169 NORTH MICHIGAN AVE.
Tax Warrants and City Vouchers Accepted.

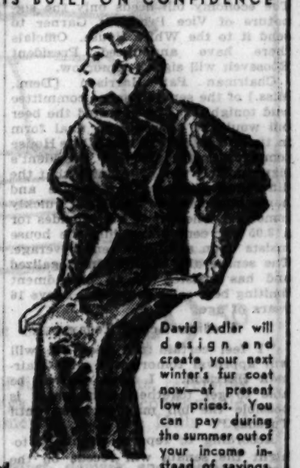

David Adler will design and create your next winter's fur coat now—at present low prices. You can pay during the summer out of your income instead of savings.

COUPON FOR TRIBUNE ACCIDENT INSURANCE POLICY
For New Policy Renewal, $1.25 a Year
To secure the Chicago Tribune-Federal $7,500.00 Travel Accident Insurance Policy, or to renew for another year one previously issued to you, cut out and fill in the application below and send it with registration fee of $1.25 to Tribune Insurance Dept., Federal Life Insurance Co., 165 N. Michigan Ave., Chicago, Ill. Remit by money order or check payable to Federal Life Insurance Company. (During the first five years, as provided in the policy, the value of all specific indemnities increases 10% each year the policy is renewed.)
☐ NEW POLICY OR ☐ RENEWAL
Check here if you wish new policy. Check here if you wish old policy renewed.
APPLICATION for $7,500.00 TRAVEL ACCIDENT INSURANCE POLICY
Issued to Readers of the Chicago Tribune
If Renewal, write Policy Number here. No. .....
(If you wish a new policy ALL QUESTIONS BELOW MUST BE ANSWERED. If you wish to renew a Policy previously issued to you, indicate above and fill in name, address and policy number.)
Do you apply for a $7,500.00 Travel Accident Policy in the Federal Life Insurance Company, issued only to Readers of The Chicago Tribune?.....
What is your Full Name?.....
Address? ..... Number Street
..... City State
What is your Age?.....Place of Birth?.....
Date of Birth? Month.....Day.....Year.....
Are you Totally Blind or Deaf?.....Are you Crippled to the Extent That You Cannot Travel Safely in Public Places?.....
What is the name and address of person to whom you want this insurance paid in case you are killed? (If not answered insurance will be payable to your Estate.)
Beneficiary's Name?.....
Relationship? .....
Address? .....
Do you certify that you are or will become a reader of the Chicago Tribune?.....
Sign your name here.....
NOTICE: Not more than one policy will be issued to any one person. Issued Only to Applicants Over 10 and Under 70 Years of Age.

DEMOCRATS SEE EVENED BUDGET FOR U. S. IN 1934

Goal Now Is 200 Million Cut in '33 Deficit.

[Chicago Tribune Press Service.]

Washington, D. C., March 19.—[Special.]—A 200 million dollar cut in the prospective deficit for the current fiscal year as well as a balanced federal budget in 1934 is the latest fiscal goal of the Roosevelt administration. Officials close to the White House said tonight that both should be attained through enactment of the beer and economy bills, measures slated to be signed by President Roosevelt tomorrow or Tuesday at the latest.

The 1934 budget is to be balanced, officials say, through savings effected by the economy bill, reorganization of the government establishment, a reduction of the postal deficit, and revenues derived from the sale of beer. The prospective deficit of well above a billion dollars for the current year is to be cut down, according to officials, through making the new economies and revenues effective during the closing months of this fiscal year which ends June 30.

Now Billion and Half.

The deficit for the current fiscal year is now close to a billion and a half, with three and a quarter months to go. The treasury deficit estimate for the year was 1 billion 146 millions, exclusive of debt retirement. While making no predictions as to the exact sum the deficit will reach by July 1, officials said they believed early application of the new economies and the rush of customers for the newly legalized beer would hold it down many millions below what would have been the case if the beer and economy bills had not been approved.

According to unofficial estimates the 1934 budget may be reduced to a figure considerably below 3 billion dollars, not counting funds for statutory debt retirement or postal revenues.

Rainey Estimates Savings.

Nearly one billion dollars in annual returns from the administration's beer and economy measures was forecast tonight by Speaker Henry T. Rainey, white haired Democratic leader from Illinois. He said that the latest estimates of savings to be effected by the economy bill and by reorganization of the federal government would amount to around 750 million dollars. To this, he said, should be added the 150 millions which will be raised through sales of beer. Another 100 millions is anticipated, he revealed, through a reduction of the usual postal deficit.

"Enactment of the beer and economy bills means a balanced budget in 1934," Speaker Rainey said. "That much is certain and the goal will be accomplished without one cent of additional revenues."

Cuts Ready for Operation.

Administration officials announced that immediately the economy bill is signed steps will be taken to make it effective at once. Several of the executive orders cutting veterans' costs are already awaiting President Roosevelt's signature. The salary cuts become effective next month. All the savings effected prior to July 1 will be applied against the 1933 deficit now piling up.

At the present moment the economy and beer bills are still before congress. The economy bill needs only the signature of Vice President Garner to send it to the White House. Officials there have announced President Roosevelt will sign it tomorrow.

Chairman Pat Harrison [Dem., Miss.] of the senate finance committee said tonight that he expected the beer bill would be approved in final form in time to be sent to the White House tomorrow night for the President's signature. It was his opinion that the differences between the senate and house bills could be ironed out quickly tomorrow. The senate bill provides for a 3.05 per cent beer while the house insists upon a 3.2 per cent beverage. The senate also wants wine legalized and has insisted on an amendment limiting beer sales to persons above 16 years of age.

Predicts Action Today.

"I feel certain the beer bill will win approval tomorrow," said Chairman Harrison. "I think we will be able to get together, although it is possible the bill may go over until Tuesday."

According to reports circulated tonight the senate will recede on the 3.05 amendment and allow the bill to call for 3.2 beer. The house is expected to recede on the Borah amendment banning sales to persons under 16 years of age. Congressional leaders said tonight that while there had been some discussions by the senate and house conferees, no formal decision could be reached before tomorrow.

20th Child Is Born to California Couple

Grass Valley, Cal., March 19.—(AP)—Mr. and Mrs. Albert J. Kistle now are the parents of an even score of children. The 20th child, a son, was born yesterday. He was named Franklin Roosevelt Kistle. There now are ten sons and ten daughters, all living and in good health. The Kistles were married in 1905.

LOVE'S Special
THIS WEEK ONLY
2 Permanents for $3
Come and Bring a Friend
Perfect wave with fine soft ends. Fresh lotion used — no extra charges for shampoo or long hair. $2 Complete. Our regular $4 Permanent. Each
2 Permanents for $5
Come and Bring a Friend
Frederic or Nestle. Gives hair soft natural waves with ringlet ends. $3 Complete. Our regular $10 value.
WE ALSO GIVE THE EUGENE AND GABRILENE WAVES
Ralph Kent BEAUTY ARTIST
1949 Lawrence Ave. Sunnyside 0827 — 6310 N. Western Briargate 7400
Open Daily 9 A. M. to 9 P. M.
No Appointment Necessary

BRITAIN LAUNCHES NEW SUBMARINE AS FASTEST IN WORLD

(Picture on back page.)

[Chicago Tribune Press Service.]

LONDON, March 19. — British admiralty officers today are pluming themselves over the launching of a new submarine which by all accounts is the fastest vessel of its type afloat.

They claim that in armaments, strength of hull, safety devices, and cruising range this new submersible has no equal in any navy in the world. But the admiralty is especially pleased with the submarine's speed. The Thames, as the vessel was christened, was designed to do 22½ knots. This speed was exceeded in trials.

The vessel displaces 2,165 tons on the surface and 2,680 tons submerged. It is the second in size in the British navy, with a length of 345 feet and a breadth of 28 feet. The power plant is made up of two Diesel engines of 10,000 horsepower each. The Thames carries one 4.7 inch gun in a revolving armored hood and six torpedo tubes of heavy caliber. Safety equipment includes two escape hatches and a telephone buoy, which can be released from inside.

PROTEST FRENCH TAXES; POLICE ROUT MEETING

RENNES, France, March 19.—(AP)—Gendarmes and mounted republican guards today charged demonstrators who had gathered after a taxpayers' protest meeting. Twenty persons were arrested and later released.

Nation-wide demonstrations against new budgetary measures were generally calm, minor disturbances being reported in Nantes, Rheims, St. Quentin, and Tours.

WIFE, REPRIMANDED, SHOOTS MATE.

Stephen Boskovich, 42 years old, 8947 Mackinaw avenue, a steel mill laborer, was shot in the right leg early yesterday by his wife, Agnes, when he reprimanded her for staying out late.

ASKS CITIZEN AID TO SOLVE PUBLIC ECONOMY ISSUES

Service Council Calls for People to Unite.

A "citizens' council for constructive economy," representing a wide group of public and semi-public community services, issued a bulletin yesterday calling for the use of discrimination in curtailment of taxes and donations.

"Institutions and activities which have been considered the best evidence of our civilization are being greatly handicapped and in many places actually discontinued," reads the bulletin, referring particularly to schools, libraries, playgrounds, museums, and health and welfare agencies.

"Taxpayers are demanding cuts; officials are forced to make them," the paper continues. "What can be done about it?

Urge Citizens to Organize.

"Our answer is, organize local and state citizens' councils to consider the problems of maintaining essential community services in the face of the need for reduction of public expenditures. The objective of such councils would be to promote interest in local and state governmental problems, to the end that the present widespread demands for reductions may produce actual and permanent improvements in government, the tax system, and the services rendered by public and semi-public agencies."

The organization of such councils throughout the nation was inspired at a meeting called by former President Hoover in Washington last January to consider the emergency facing the country's schools.

The Chicago Group.

Members of the Chicago group include:

FRANK KANE, director, American Public Welfare association.
HELEN BECKLEY, executive secretary, American Association of Hospital Social Workers.
PAUL V. BETTERS, executive secretary, American Municipal association.
LOUIS BROWNLOW, director, Public Administration Clearing house.
BERT W. CALDWELL, executive secretary, American Hospital association.
CARL H. CHATTERS, executive director, Municipal Finance Officers' association.
H. V. CHURCH, executive secretary, department of secondary school principals of the N. E. A.
MICHAEL F. GALLAGHER, chairman, trustees' section of the American Library association.
MRS. FLORENCE CURTIS HANSON, secretary-treasurer, American Federation of Teachers.
A. R. HATTON, professor of political science, Northwestern university.
ROBERT MAYNARD HUTCHINS, president, University of Chicago.
CHARLES H. JUDD, dean, school of education, University of Chicago.
R. M. PAIGE, secretary, Governmental Research association.
CLARENCE E. RIDLEY, executive director, International City Managers' association.
DONALD C. STONE, director, National Committee on Municipal Standards.
FRED TELFORD, director, Bureau of Public Personnel Administration.
HENRY W. TOLL, director, American Legislators' association.

Carl H. Milam, secretary of the American Library association and chairman of the council's general committee, said that this new organization would not concentrate upon preserving the present budgets of its participating members, but would devote itself to educating the public so that the taxpayers and subscribers can intelligently determine which community activities shall be curtailed.

Treasurer's Office Open Sunday; Only 200 Pay Tax

Bad weather and the passing of the penalty date on 1931 real estate taxes reduced to about 200 the number of taxpayers who took advantage yesterday of the county treasurer's office being open to receive tax payments. As a result employes in the office had time to open and record about $4,000,000 in payments which were made by mail before the penalty date last Wednesday. It will be next Wednesday, it is said, before all of the mail payments are recorded and the full amount of payments before the penalty date is known.

STATE TO SEEK ONE MORE RELIEF LOAN FROM U. S.

Horner Confers on Plans for April Funds.

Gov. Horner conferred with Wilfred S. Reynolds, executive secretary of the Illinois Emergency Relief commission yesterday on means of raising funds to support the idle during April, before collections from the state sales tax become available for relief work. An appeal will be made to the federal government to tide the state over that period, it was learned following the conference.

Gov. Horner tried unsuccessfully to reach Senator Robert F. Wagner of New York by long distance telephone to discuss the matter. Senator Wagner has sponsored federal legislation intended to extend the powers of the Reconstruction Finance corporation. The governor expressed the hope that congress would take some action to extend the powers of the R. F. C. permitting another loan to be made to Illinois before the end of this month.

County Has Collateral.

If such a loan is made, Cook county has $4,728,000 of relief bonds to deposit as collateral. An additional $600,000 would be required to cover the needs of downstate counties, Mr. Reynolds said. Special authorization is necessary for the loan because Illinois has borrowed up to the $45,000,000 limit set for states under the R. F. C. laws.

If the federal loan cannot be arranged before April 1, an effort will be made to dispose of the Cook county relief bonds through private sale.

May Ask for Bids.

The county board of commissioners is expected to ask for bids on the bonds for the second time at today's meeting. No bids were received when the entire $17,000,000 issue was advertised for sale.

Although the 3 per cent sales tax goes into effect on April 1, the first collection period is not until May 1-15, and relief funds on hand will be exhausted by the end of March.

Perform Operation Under Spotlights of Fire Trucks

Dubuque, Ia., March 19.—[Special.]—Ray Slacht, young son of a city fireman, was alive today following a unique operation at Finley hospital last night. Slacht, suffering from appendicitis, was about to be operated on when the city's lighting system failed. Firemen focused the spotlights of two fire trucks on the operating table from the outside of the hospital, and the operation was successfully performed.

WOMAN IN AUTO ROBBED.

Mrs. B. Chiseyer, 5300 North Kedzie avenue, was robbed of $5, two rings valued at $400, and a fur coat valued at $500 by two men who held her up as she was sitting in her automobile early yesterday in front of 3336 Franklin boulevard.

BANDITS INVADE SYNAGOGUE AND ROB LOAN OFFICE

Three bandits invaded the Congregation Ezras Israel synagogue at 1302 North Artesian avenue, shortly after noon yesterday, and walked to a rear office of the Free Loan association, organized for the benefit of church members, where they menaced five persons, including two women, and escaped with $804 of the association funds. No services were being held at the time.

In the office were Abraham Poisner, 212 West North avenue, president and treasurer; Harry Berkowitz, 1244 North Leavitt street; William Spinka, 1239 North Campbell avenue; his mother, and another woman, who did not give her name to police.

Cracksmen Blow Two Safes in Laundry Plant

Three cracksmen blew open two safes early yesterday in the plant of the Safety Wet Wash Laundry company, 2927-37 West Van Buren street. They made a prisoner of the watchman, Carl Strich, 5129 Wentworth avenue, and kept him captive for four hours. The amount of loot is unknown.

For men only!

At Harding's Grills men can eat as they want, eat what they want, and pay what they want to pay. It's a man's world and a man's restaurant—from the Corned Beef Sandwiches (15c) to the cool, delicious draughts of (almost real) beer.

Harding's
JUST WONDERFUL FOOD
MEN'S GRILLS—"All Over the Loop"

Advertise in The Tribune

A Sensation!

A Sale of BROADLOOM CARPET

9—10½—12—15 Feet Wide

$2.85 Sq. Yd.

It's Thicker—It's Finer
It's Seamless—It's Smart

There are sales and sales—but this one is in a class by itself! It's the extraordinary quality that makes the price almost unbelievable.

Note the Much-in-Demand Plain Colors: Tan, Blue, Red, Rose-Taupe, Cedar-Moresque, Eggplant, Orchid, Green

Made Up in Rug Form—

6x9 ft.....$18.60	10.6x12 ft.....$41.65	12x18 ft.....$70.40
9x12 ft.....$35.70	10.6x15 ft.....$51.60	15x15 ft.....$73.75
9x15 ft.....$44.25	10.6x21 ft.....$71.58	15x18 ft.....$88.00
9x18 ft.....$52.80	12 x15 ft.....$59.00	15x21 ft.....$102.25

Bring Room Measurement For Quick Service.

Carpeting, Ninth Floor.

CARSON PIRIE SCOTT & CO

Kroger Consumers

INTRODUCING

A NEW LOAF
A NEW WRAPPER
AT A NEW PRICE!

on the World's finest loaf of white

BREAD

3 FULL POUND LOAVES SLICED 10c

REMEMBER!
This is not an undersized, underweight loaf, but our regular full sized, pound loaf.

Kroger-Consumers leads the parade again—the first to offer the purchasing public a full-sized, full pound loaf of Sliced White Bread—the finest quality possible to produce.

A CAKE SPECIAL
You Will Long Remember
The Famous MILK CHOCOLATE BETTY CROCKER CAKE

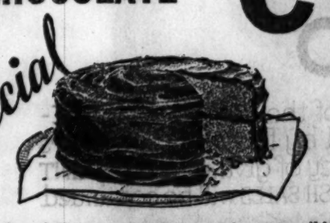

Special
Full 1½ LB. Each 29c

Full 1½ lbs. of the greatest Cake goodness possible to make. We urge you to try one. You will be thrilled at the goodness and astonished at the low price.

— SPECIALS ALL THIS WEEK —

AT THE FIRST SNEEZE
Mistol NIGHT and MORNING and Essence of Mistol it's new! ON YOUR HANDKERCHIEF AND PILLOW

New 2 Way Mistol Treatment for Colds

Colds Go OVERNIGHT
When You Take This Famous Tablet in Time

At the first sign of a cold, take Grove's Laxative Bromo Quinine. It usually expels the cold over night and thus prevents the infection spreading within the system.

Grove's Laxative BROMO QUININE acts quickly because it does the four things necessary. It opens the bowels, kills the cold germs and fever in the system, relieves the headache and tones the entire system. Now two sizes—30c and 50c—at all druggists. Accept nothing else.

JAPANESE DRIVE SOUTH OF WALL CAPTURE TOW

To Relieve Pressure o Pass, Tokio Says.

TOKIO, March 20 [Monday].—(AP) A Rengo [Japanese] news agency dispatch from Hsifengkow today sa that Maj. Gen. Heijiro Hattori's br gade of Japanese infantrymen ha made a lightning attack south of th Chinese Great Wall and had occupie Sahochiao, nine miles southwest c the important Hsifeng pass.

Another report said that the Japanese detachment had crossed the Great Wall Saturday to bring an end to repeated Chinese counterattacks on Hsifengkow. In a week's severe fighting to recapture the pass 1,000 Chinese soldiers were killed, the report said.

(About 3,000 Americans, including 1,300 marines and soldiers, are in the Peiping-Tientsin treaty area south of the wall.)

Attacks May Be Expected.

The Tokio war office said that it lacked confirmation of the seizure of Sahochino, but that such limited "objective thrusts" south of the wall could be expected wherever "dangerous Chinese pressure persisted." The wall forms a boundary between Jehol and North China proper.

Military leaders here said that Maj. Gen. Hattori would return to Hsifengkow, there being no intention of keeping Japanese troops south of the wall, and that no major operations in North China are at present contemplated. Hsifengkow controls a highway leading southwestward to Peiping.

Chinese Withdraw.

The Japanese apparently had succeeded in taking—or keeping—Hsifeng pass, since the Chinese were said by the Rengo correspondent to have abandoned all strong positions south of Hsifengkow, as well as other Great Wall passes, and to have retreated southeastward along the Lwan river. Conflicting reports last week said that the Chinese held the pass and that the Japanese had occupied it after severe fighting.

Gen. Sung Cheh-yuan, commander of the 28th Chinese army, during the week threw his entire command against the Japanese, the Rengo correspondent reported, and attacked Hsifengkow daily, although Japanese leaders claimed their machine gun units had mowed down hundreds of the attacking troops and that more than 1,000 Chinese corpses were left on the battlefield.

MAN NEAR DEATH AFTER STABBING.

Pana, Ill., March 19.—[Special.]—William Bates is in the county jail at Taylorville today and Roy Pope, 44, is in the Huber Memorial hospital in a critical condition with a stab wound in the left abdomen, alleged to have been inflicted by Bates. Physicians said Pope wound probably die.

Japanese Army Leaders Enter Captured City in Jehol

Left to right, in front: Gen. Kobayashi, chief of staff; Maj. Gen. Sudzuki, Gen. Nishi, and Maj. Gen. Kawahara as they entered the city of Chaoyang during the determined Nipponese offensive in Jehol. The Chinese offered stiff resistance at this city. [Acme Photo.]

DETAIL DUTCH TROOPS TO GUARD EAST INDIES OIL

[Chicago Tribune Press Service.]

THE HAGUE, March 19.—The government has detailed the Dutch military and naval reserves in the East Indies as reserve forces for the defense of oil wells and nearby ports belonging to the Royal Dutch Oil company in East Borneo in view of the critical position in the Pacific. Fortifications near the ports used for shipping oil have been strengthened with additional artillery.

The sensational move was taken because of an interview with the new Japanese minister at The Hague, Hirosi Saito, former charge d'affaires in Washington, who declared that the Japanese fleet in the event of conflict in the Pacific is totally dependent on oil supplies from East Borneo.

He added that this would be especially true if a naval base were ever built in the Pacific for the Japanese fleet. The statement has aroused Dutch officials to a pitch of considerable anxiety.

Ground Is Broken at Fair for $100,000 Polish Pavilion

Ground was broken yesterday for the $100,000 Polish pavilion which will stand at the north end of Northerly island, near the Adler planetarium. Dr. Titus Zbyszewski, Polish consul general, was among the speakers at the ceremony. The building has been offered to the Chicago Friends of Music to house musical programs during the world's fair.

FIRST WOMEN VOTE IN PORTUGAL ON NEW CONSTITUTION ISSUE

LISBON, March 19.—(AP)—Women voted for the first time today in Portugal's national plebiscite on a projected new constitution. The first woman voter in Lisbon was 80 years old.

Many of those opposing the new constitution, which would provide for the election of the president of the people instead of by parliament, did not vote. It was said unofficially that 70 per cent of the opposition abstained from voting in Lisbon and 30 per cent refused to vote in the rural districts.

Adoption of the constitution was regarded as almost certain. The election was attended by no disorders. Today's plebiscite was the first time in seven years that the people have gone to the polls. Under a decree, all those on the electoral roll who abstain from voting were counted as approving the measure. The result will be announced April 9.

INJURED BY FALL ON ICE.

William Fisher, 74 years old, 420 South Clark street, suffered a scalp wound when he slipped on the ice at 7th street and Wabash avenue last night.

INITIATION JOKE COSTS COLLEGE BOY BOTH HANDS

Norman, Okla., March 19.—(AP)—An old two foot cannon was discharged prematurely in a secret engineering society initiation at the University of Oklahoma today, resulting in the loss of both hands by George Latham Yates, 22, Bartlesville junior.

Yates was being initiated into the Loyal Knights of Old Trusty on the bank of the South Canadian river, four miles west of Norman.

The novice was about to fire the cannon, known as Old Trusty, as the final step toward becoming a member of the secret society, when the gun went off unexpectedly. Old Trusty had been fired by other initiates and the group believed some sparks were left.

Officials of the university said they had investigated Yates' injury and probably would not take disciplinary action.

CAR PLUNGES OFF BRIDGE; 2 DIE.

Hot Springs, Ark., March 19.—(AP)—Two elderly women from Des Moines, Ia., drowned today when their motor car plunged off a bridge on a highway 26 miles from here and was submerged in 20 feet of water. They were Mrs. Gertrude F. Gottstein, 66, and Mrs. Mary A. Ginsbury, 75.

MYSTERY BLAZE DRAWS CROWDS, QUIZ ORDERED

(Picture on back page.)

Fire yesterday wrecked the interior and roof of a partially completed three story 36 apartment brick building at 7500-10 Barton avenue. The total damage was estimated at $25,000. Smoke blanketed the area of the fire and a 4-11 alarm sent fire apparatus shrieking through Rogers Park streets. Hundreds of spectators were attracted to the scene.

Division Fire Marshal John Stahl announced that an investigation would be made. He said an unusual number of fires of undetermined origin had occurred recently in unfinished buildings in the area. The fire attorney, he said, will be asked to learn whether such buildings are insured.

Firemen and police were unable to find the owner of the building. Neighbors said it was probably in process of foreclosure, as a bond issue was floated upon it before construction was begun more than two years ago. Work on the building was halted two years ago. According to fire department officers, the building, if completed, would be worth about $100,000.

There was no watchman on the premises, police were told. This fact would indicate that the building was not insured, Fire Marshal Stahl said, but would not deter him in his request for an inquiry.

FINDS 2 MEN SLAIN ON ROAD ON HIS WAY TO CHURCH SERVICES

Bedford, N. Y., March 19.—(AP)—A farmer driving to church today found two bodies, apparently dumped from an automobile, each with two bullets in the heart and one in the head.

Papers in the pockets indicated they were Joseph Callegari, an ex-convict, of Brooklyn, and Frank Russo of Ozone Park, L. I.

A parole card in Callegari's pocket showed he had been discharged from some New York state prison March 14. He also had several letters signed "Pop," postmarked from Waynesboro, Pa.

The Grace and Beauty of

Youth

Awaits You in

"Le Gant"

Foundation Garments

$5.00 to $12.50

Won't ride up—nor slip down. Stretches like elastic—controls like cloth! Won't strain stockings—wears and wears! Keeps its shape—washes perfectly! Feels like "a second skin." Come in today to try one on.

DAVIS—THIRD FLOOR—NORTH.

THE DAVIS COMPANY

State, Jackson, Van Buren *Telephone Wabash 9800*

The Store of Service, Quality and Low Price

Step into Spring

IN FLORSHEIM SHOES *for Women*

ENJOY the new season with an assurance of smart comfort—wear Florsheims. The exclusive patterns, the interesting materials, the perfection of line and design give flawless distinction to every smart costume. With inimitable lightness and flexibility, most Florsheim Shoes have the lasting shape and comfort assured by the patented Fecture Arch.

Sizes to 10—widths AAAA to E

$8.50 and $10

THE PIERRE

In watersnake—the favorite Spring material . . . In grey or beige . . . the favorite Spring colors

FLORSHEIM

Shoe Shop for Women

70 East Madison Street, *near Michigan Blvd.*

THERE'S NO SUBSTITUTE FOR QUALITY

THE WORLD'S FINEST SUITS AND TOPCOATS

INDIVIDUALLY CUSTOMIZED BY

Hickey-Freeman

Europe and America have supplied their finest materials—Hickey-Freeman have furnished designing and needling that no one can improve on. It's indeed no idle boast when we say they're the world's finest clothes—and, to make this presentation all the more impressive, it's made at the lowest prices in a generation

The selection is the largest in America—a dozen shades of gray in individual patterns or plain effects. Suits for men of all sizes and builds, 2nd floor—Young men styles, 4th floor—Topcoats of South American llama, Scotches, cheviots, tweeds, 6th floor

$40 $50 $55 $60 $65

IN FORMER SEASONS $55 TO $95

MAURICE L ROTHSCHILD

MINNEAPOLIS State at Jackson CHICAGO ST. PAUL

John A. Colby & Sons

BARGAIN BASEMENT

Offers a Great Purchase of

EASY CHAIRS and SOFAS

These values and these qualities are too good to last. We doubt if conditions will ever make them possible again. We refrain from price comparisons because they would seem impossible.

A number of "one only" models is included. Your early inspection is invited. Use your charge account.

Elegance and comfort are combined in making this handsome chair with the tufted barrel back and deep, soft down cushion seat. The cover is damask patterned tapestry in gold, pale rust, or jade. A real chair for

$29.75

The back of this chair has two down cushions and the seat is another down cushion reversible over spring construction. It is all very comfortable. Covered in green or rust tapestry. Another extraordinary chair, only **$29.75**

Large easy chairs covered in a choice of interesting covers. While 28 last **$19.75**

Hospitality is expressed in this wing lounge chair with its down cushion and padded back. Every angle and spring seems to be adjusted to afford complete repose. A choice of 6 beautiful covers, sunfast, moth proofed and remarkable for service.

$39.75

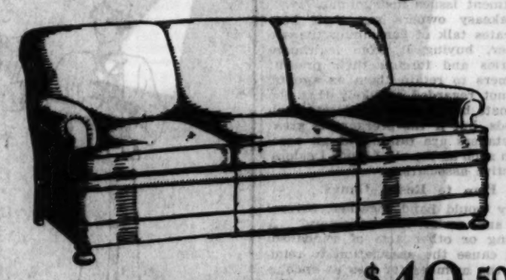

A luxurious and comfortable davenport beautifully covered, **$49.50**

A limited number of these full size davenports, reversible cushions over resilient springs, deep and comfortable. Choice of covers, including American Woolen Mills wool tapestries.

Other "one only" models in velvet, damask and cretonne covers are included at this price, $49.50.

COLBY'S BARGAIN BASEMENT IS THE TALK OF CHICAGO

Quality at Close-Out Prices

Young people going to housekeeping will find better quality, lower prices and free consultation service at Colby's.

JOHN A. **COLBY** & SONS

129 NORTH WABASH AVENUE

Checkerboard these SAVINGS before you travel

Effective NOW—good every day . . . over the one dependable motor bus system that serves all America. Sample one way fares. Hundreds of others.

St. Louis	$3.50	Milwaukee	$1.50
Minneapolis	7.00	Detroit	3.50
New York	14.50	Indianapolis	3.00
Tulsa	12.95	Pittsburgh	7.50

WABash 7700

Union Bus Depot, 1157 S. Wabash. LOOP: 170 N. State, Sherman Hotel. SOUTH: 6302 Stony Island. NORTH: Wilson and Broadway. WEST: Phone Kedzie 3200.

GREYHOUND Lines

STOP BAD BREATH

Thousands of people afflicted with bad breath find quick relief through Dr. Edwards Olive Tablets. The pleasant, sugar-coated tablets are taken for bad breath by all who know.

Dr. Edwards Olive Tablets act gently but firmly on the bowels and liver, stimulating them to natural action, clearing the blood and gently purifying the entire system. They do that whicl dangerous calome does without any of the bad after effects.

Olive Tablets bring no griping pain or any disagreeable effects.

Dr. E. M. Edwards discovered the formula after 20 years of practice among patients afflicted with bowel and liver complaint, with the attendant bad breath.

Olive Tablets are purely a vegetable compound; you will know them by their olive color. Take nightly for a week and note the effect. 15c, 30c, 60c.

Advertise in The Tribune *Subscribe for The Tribune*

PREPARE TO KEEP GANGDOM OUT OF NEW BEER TRADE

Brewers and Retailers Ready to Fight.

Regulations to be prescribed by state and city for sale of beer were awaited yesterday by those planning to deal in the new product as soon as it is legalized. New state laws and city ordinances are expected to be enacted in the legislature and city council by the time the national beer law goes into effect, probably early in April.

Meanwhile brewers and those who plan to retail the new beer are marshaling their forces to repel any gang invasion of the industry.

At present it is expected that all places having retail beverage licenses or amusement or restaurant licenses, which cost as much as the beverage licenses, will be permitted to sell draught beer or bottle beer to be consumed on the premises. Most soda fountains now have beverage licenses and may be permitted to sell draught beer if their character receives police approval.

Many Changes Predicted.

Many changes, however, will come with the day that 3.05 or 3.2 per cent beer is permitted by law, in the opinion of those most interested. In all debates on the liquor question even the liberals said they were opposed to the reincarnation of the old saloon, so the present endeavor, it is said, is to assure respectability to retail places where beer is sold for consumption on the premises.

That is the problem of state legislature and city council—to make beer respectable. The brewers have promised to do their part. The retailer, however, it was reported, fears the power of the gangsters and the so-called syndicates of the prohibition era.

Seven Authorized Breweries.

E. C. Yellowley, in charge of the permit division of the federal prohibition service in this district, said that only seven Chicago breweries are now authorized to manufacture near beer. These, upon obtaining the proper federal license, will be permitted to sell the real stuff. Yellowley listed them as follows:

ATLAS BREWING COMPANY, 2107 Blue Island avenue.

BOSWORTH PRODUCTS COMPANY, 2323 Bosworth avenue.

THE SHOENHOFEN COMPANY, 1900 West 18th street, Irving J. Solomon and Robert M. McGill, receivers.

FRANK McDERMOTT, 3435 South Racine avenue.

MONARCH BEVERAGE COMPANY, 2419 West 21st street.

PRIMA COMPANY, 825 Blackhawk street.

UNITED STATES BREWING COMPANY, 2319 Elston avenue.

Wildcat breweries, operated by the Capone, O'Donnell, Saltis, and other gangs, are neither licensed nor expected to be licensed, it was said, since their application for license would result in disclosing past violations of the law.

Other Applications Held Up.

Mr. Yellowley said he had fifteen or twenty applications for permits to make near beer now pending, but they are not being passed on in view of the beer bill before congress. Many other applications have been returned and nothing further will be done until congress or the treasury department issues instructions.

Speakeasy owners say their beer syndicates talk of continuing the sale of beer, buying it from legitimate breweries and forcing their present customers to retain them as agents. It is not regarded as likely that the legitimate breweries will tolerate such methods, but if the pressure is great the retailers are talking of an association such as the old Liquor Dealers' Protective association.

Plan to Resist Gangs.

They would band together, several said, and resist the gangsters. A bombing or other acts of vandalism would cause the association to reimburse the member for loss as encouragement to further resistance. The association would also exercise a supervision over the conduct of members, so the hue and cry would not again be raised against "the old corner saloon" and its evils. Their first necessity is to sever all relations with the gang syndicates, the retailers agreed.

SEES JOBS FOR 500,000

New York, March 19.—[Special.]—Hope that the beer bill would be passed by both houses of congress and signed by President Roosevelt before the end of the week, also that "happy days will be here again," was expressed today by Representative Thomas H. Cullen, author of the beer bill bearing his name.

Mr. Cullen was one of three speakers discussing the "effects of the beer bill" in a forum hour today. The two other speakers were, C. D. Williams, national secretary of the United States Brewers' association, and Thomas D. Green, president of the American Hotel association.

Mr. Williams estimated that with the legalization of beer, the brewing industry would produce 40,000,000 barrels of that beverage yearly, that it would provide new jobs for 500,000.

Warns of Bootleggers.

Mr. Green warned that until the eighteenth amendment is repealed it is hardly to be expected that "the sale of mildly stimulating beverages" will reform the habits and tastes developed by hard liquor, and that the bootlegger, blind pig, speakeasy and racketeer may continue to flourish until driven out by lawful competition.

"For thirteen long years this fair country of ours has endured under the tremendous handicap of living a veritable lie, a great national false-

TODAY
In All Dining Rooms and Coffee Shop
Pork Shank with Sauerkraut
Veal Fricadelles
Fresh String Beans
Lyonnaise Potatoes
BISMARCK HOTEL
Randolph at La Salle

SMILING AGAIN

King Gambrinus, mythical king of Flanders and legendary inventor of lagez beer, on his throne atop a brewery in Milwaukee, where production of real beer in quantity will soon take place.
[Associated Press Photo.]

hood," said Representative Cullen. 'The American people are already staggering under heavy tax burdens and additional taxes upon the necessities of life is little short of national suicide. Why not first administer a tonic in the form of beer?"

Sees Aid to Temperance.

Mr. Cullen asserted that enactment of the beer bill would "do more to promote a return to true temperance than anything else that has been accomplished since the passage of the eighteenth amendment."

The bill will provide revenue of approximately 125 to 150 million dollars annually, and will immediately provide employment to approximately 300,000 by opening the breweries and retail distributing houses alone, according to Mr. Cullen.

Springfield Couple Mark 50 Years of Married Life

Bloomington, Ill., March 19.—[Special.]—Mr. and Mrs. John M. Smurr of Springfield, celebrated their 50th wedding anniversary today.

HOUSE MEMBER DENIES DRINKING, SILENT ON FIGHT

Washington, D. C., March 19.—(AP)—Representative Cannon [Dem., Mo.], who was reported to have engaged in a sanguinary first fight several days ago with a fellow Missourian, Representative Romjue, today issued a statement denying a "rumor reported by a St. Louis paper that I was drinking last week."

Both Cannon and Romjue have declined to comment upon their reported tussle in a corridor of the house office building, nor would either disclose the cause of their differences.

"I have never been drunk in my life and have never taken a drop of liquor in the twenty years I have been in Washington," Cannon said. I have no objection to any body else taking a drink if they want it but all who know me in Washington or Missouri know I never use it."

Representative Lundeen, farmer-labor, Minnesota, told of the fight between the two Missouri Democrats last week.

He said he separated the two men when he found them tussling together.

SEIZE HIGHLAND PARK ROBBER.

Harold Schuster, 25 years old, of Highland Park, was arrested yesterday as a suspect in the robbery of several women in the suburb. He confessed after his victims had identified him.

O'CONNOR & GOLDBERG
present
SHORT VAMP
TOWN TIES
in the O-G French Room
adjoining the O-G Costume Bootery
at 23 MADISON, East
Something new in custom-made footwear . . . with lovely lines that depict distinctive designs
GREYS . . . BLUES
BROWNS . . . BLACK
and many fashionable TWO-TONE EFFECTS
$12.50

Butterick, 5002 Paris, 2199 McCall, 7373 Pictorial, 6410 Vogue, 6206 Butt., 5084 and 5040 Vogue 222

IN THE LATEST STYLES . . . MADE OF CELANESE
NEW EASTER FROCKS . . .
Informal Showing of New
CELANESE FABRICS

Mannequins will model informally spring suits and blouses, evening gowns and jackets, afternoon dresses . . . all are the newest styles from carefully selected patterns made up in fashionable Celanese. You'll be able to choose your wardrobe with all correct accessories.

Extraordinarily Priced

ONDESE CREPE—a stunning rough fabric with a lustrous sheen. Very specially priced ..... 95c a yard
CELANESE MOIRE ..... $1.50 a yard
PRINTED CELANESE RIPPLE CREPE $1.65 a yard
LIDONESE CREPE—a heavy pure dye crepe in all new spring shades ..... 95c a yard
CELANESE TAFFETA that simply can't crack ..... 95c a yard
CELANESE SATIN ..... $1.25 a yard

These Celanese Fabrics come in such new colors as: platinum, mimosa, deep hyacinth, Patou blue and many others.

A stylist of the Celanese Corporation will be glad to tell you how you may wash or clean these Fabrics beautifully.

Synthetic Fabrics, Second Floor

MARSHALL FIELD & COMPANY

MARSHALL FIELD & COMPANY

A HOSIERY HIT!
The Perfected "Thread-Twist"
MARTWIST Chiffon
A Gloriously Sheer Stocking of Marvelous Wearing Qualities . . . a Real Spring Hosiery Buy
Special Introductory Price 70c PAIR
5 POINTS OF DISTINCTION . . .
Wears Better — Looks Sheerer — Clearer
Permanently Duller — Firmer Knit
IN ALL THE NEW SPRING SHADES
Hosiery, First Floor—Also Evanston and Oak Park

FIELD'S ANNUAL SELLING OF
SAMPLE HANDKERCHIEFS
Tremendous Variety—Exquisite Values
15c • 25c • 35c • 50c
These sample sellings are famous. No wonder! Such a wide selection . . . such fascinating handwork . . . such charming designs . . . you seldom find at such marvelous prices. Limited quantity of any one pattern.
Women's Handkerchiefs, First Floor—Also Evanston and Oak Park

FIRST SHOWING OF
IMPORTED KID GLOVES
Those inimitable French designs
Those handsome fitted lines
Those gloriously soft skins
In black, navy, gray, beige and white
Most Striking of All—the Price
$1.95 PAIR
Gloves, First Floor—Also Evanston and Oak Park

17 STATES VOTE CONVENTIONS TO PASS ON REPEAL

Five Others Have Plans Under Way.

[Chicago Tribune Press Service.]

Washington, D. C., March 19.—[Special.]—A nation-wide check of state capitals along the far flung prohibition battle front today disclosed that 17 state legislatures have completed the machinery necessary for the setting up of conventions to act on the question of repealing the 18th amendment.

In five other states measures providing for setting up the special repeal conventions stipulated by the congressional repeal resolution adopted by the short session, have been approved by one house.

In announcing the result of his survey today Jouett Shouse, president of the Association Against the Prohibition Amendment, predicted that provision for setting up conventions will have been completed by forty legislatures within the new few weeks. He asserted that "repeal is on the way" and that within a few days state conventions will begin ratifying the repeal resolution.

Gratified by Speed.

Gratification was expressed by Mr. Shouse over the speed shown by the state legislatures in arranging for the conventions. It was his expressed opinion that repeal of the 18th amendment is only a matter of months.

The ratifications of 36 of the 48 states are necessary to kill the 18th amendment and end national prohibition. With forty states acting next summer or fall it would be possible to secure sufficient ratifications this year to end the prohibition régime. The repeal resolution provided that ratifications must be by state conventions specially set up. The speed shown by the states in arranging for the repeal conventions has minimized the possibility of federal legislation making it mandatory for the states to take action. Thus far only two legislatures, Georgia and North Dakota, have adjourned without conclusive action.

First Test Next Month.

"Within a few days now we shall have the first actual voting test of the popular will in the matter of the 18th amendment," Mr. Shouse said. "Beginning early in April and continuing on through the year, there will be a succession of elections at which delegates will be chosen to pass upon the repeal or the retention of national constitutional prohibition.

"We feel we have every justification for our confidence that the demand for outright repeal by a substantial majority of the American people is stronger today than ever before.

"We believe that provision for conventions to consider repeal will have been made by approximately forty legislatures within the next few weeks. The legislatures appear eager to be as responsive as the congress to the insistence of the American people for action one way or another on this issue."

State Programs in Detail.

Mr. Shouse's survey of action for repeal conventions follows:

Alabama: 116 delegates—one from each of 106 legislative districts and 10 at large—all to be bound by state-wide referendum. Election July 11. Convention date to be set.

Arkansas: 75 delegates—one from each county to be chosen at special election July 18. At the election the voters will vote for or against repeal and the delegates will be pledged to carry their mandate. Convention set for Aug. 1, 1933.

Idaho: 21 delegates elected at large. Governor to fix date of election. Convention 28 days thereafter.

Indiana: Each county allotted one delegate and one additional for each 10,000 population. Governor to fix date of election. Convention 28 days thereafter.

Michigan Votes April 3.

Michigan: 100 delegates to be nominated from legislative districts by county clerk and probate judge. Slates of wet and dry nominees to be voted on April 3. Convention April 10. Petition filed in State Supreme court by "drys" to enjoin election on grounds method of selection is unconstitutional.

Montana: Delegates selected on basis of legislative districts. Governor to fix date for election and convention.

New Mexico: 3 delegates to be elected at large at election Sept. 19. Governor to set convention date.

New Jersey: 226 delegates—64 at large elected at primary May 16. Convention June 5, 1933.

Ohio: 52 delegates to be elected at large. Governor to fix date for election. Convention 28 days thereafter.

Oregon Election in June.

Oregon: Delegates elected on basis of 1 to every 10,000 population in each county. Candidates receiving highest number of votes in county become delegates. State-wide election June 21, when people of each county vote to instruct either wet or dry delegates. Governor to fix convention date.

South Dakota: 103 delegates chosen from legislative districts. Candidates to be nominated as delegates in primary in 1934 and voted on in November, 1934, general election. Convention at Pierre Jan. 17, 1935.

Utah: 21 delegates to be elected at large. Governor to fix date of election. Convention 28 days thereafter.

Vermont: 10 delegates to be elected at large. Governor to set date for election and convention.

Washington: 145 delegates to be elected by legislative districts. Governor to fix date for election and convention.

West Virginia's Program.

West Virginia: Slates of 20 delegates—10 for and 10 against to be named by the Democratic and Republican executive committees respectively. Unpledged delegates may be nominated by petition. Special election June 27; convention July 24, 1933.

Wisconsin: 15 delegates to be elected at large. Election April 4; convention April 25.

Wyoming: Gov. Miller set May 15 as date for precinct conventions to select delegates to county conventions to be held May 18. At these county conventions, convention delegates will be chosen on basis of one for each county and one additional for each 5,000 population of the county. Convention of 65 delegates set for May 25.

Programs in Making.

Bills passed by one branch of legislatures:

California: Assembly passed bill for 22 delegates elected at large in August, 1934, state primary unless special election is called before that date.

Kansas: Senate approved convention bill providing for delegates elected by legislative districts.

Missouri: Senate has approved bill for 68 delegates to be elected at large

for a convention to be called by the governor.

Pennsylvania: Senate passed bill for 51 delegates, 17 at large and 1 from each of 34 congressional districts. Measure reported favorably to house. Election to be at next municipal election in 1933 unless governor calls special election. Convention 28 days thereafter.

Texas: House passed bill for designation of 23 delegates for ratification and 23 against ratification to be voted on at large. Convention 60 days after election.

ROCKEFELLER AGENT FINDS SOVIETS TRYING TO CURB LIQUOR SALES

[Copyright: 1933: By the New York Times.]

HELSINGFORS, Finland, March 19.—The Russians are making determined efforts to solve the alcohol problem, says Everett Colby of New Jersey. On the initiative of John D. Rockefeller, Mr. Colby has studied liquor conditions in Russia for some time and is now returning home with an elaborate report.

Mr. Colby told interviewers that the soviet government, although desiring to increase the state revenue from liquor sales, carried out a vigorous campaign against every abuse. Its propaganda includes the instruction even of small children and is continued in the schools, where the temperance courses are considered as important as other lessons.

Special efforts are made to encourage workers to restrict their alcohol consumption, and everywhere posters are displayed warning against excessive drink. The Russians have a special method of dealing with first offenders. Instead of putting them in cells they give them warm baths, clean clothing and beds. Afterward they are sent home or to work in rural districts.

AN IDEA RISING OUT OF YEAST LEADS TO RAID

When Sergt. Joseph Dineen of the Flossmoor police found an automobile loaded with yeast parked in front of a farm on Kedzie avenue near the Governer's highway early yesterday, he drew his own conclusions and called prohibition agents.

The agents raided the farm, which had been leased to Richard Van Loo, and in the barn found Louis Pizirl tending a 500 gallon still. While the raid was in progress Domonick Pasarella, the reputed owner of the still, and Gabriel Focareta appeared at the farm and were arrested.

Van Loo was not arrested, but was ordered to appear today at the Federal building. He asserted that he did not know of the existence of the still, having rented the barn to a stranger who said he wanted to use it for "experimental purposes," and who offered $85 a month rent.

CHIEF'S AID DIES LEADING FIREMEN AT MILWAUKEE

[Chicago Tribune Press Service.]

Milwaukee, Wis., March 19.—[Special.]—Fire late tonight wrecked part of the plant of the South Side Malleable Casting company, 2700 South 19th street, and brought death to one of the commanding officers of the Milwaukee fire department.

The victim was Chief Alfred Voelz of the Fourth district, who resided at 3142 South 43d street. He collapsed as he led his men in battling the flames and was rushed to the Johnston Emergency hospital. There physicians pronounced him dead. His death was attributed to a heart attack caused by his exertions.

The damage caused by the flames was estimated at $50,000 by Fire Chief Peter Sternkellner, who arrived at the scene and took charge of the fight soon after the first alarm.

Lumber Industry Booms at Prospect of Legal Beer

Birmingham, Ala., March 19.—(AP)—Orders for lumber, created by the prospects of legalized beer, are being received in Alabama, and already several carloads of lumber for tanks, crates, kegs, and boxes have been moved north. The C. A. Gooch company, with offices in Montgomery and Selma, has shipped 28 cars of lumber and has orders for between 40 and 50 cars to be shipped as soon as lumber is available.

TRIANGLE RESTAURANTS
6 of the Loop

You say our food is *tastier* . . . . our chefs say the reason is that ALL we buy to cook is *clean* and *fresh* and *fine*. And *our* chefs are *famous* chefs.

D. L. Toffenetti.

SPECIAL TODAY: A gawgeous HAM SANDWICH with juicy allers crowding the bread THIS FAR APART; a brown and crusty, high and wide STRAWBERRY TART hidden under creamy white piles of whipped cream THIS HIGH; COFFEE, too. 25c

STEVENS

brings you an ancient beauty secret made modern . . .

BATHOLAC
a milk bath!
Pour just 1 or 2 Tablespoons in Your Bath!

It's a gentle astringent that gives softness and nourishment to the body. Delightfully scented it does away with that tired feeling . . . and you'll emerge from your bath with a skin that feels soft as velvet, vital and glowing. $1

TOILETRIES—FIRST FLOOR

Chas. A. Stevens & Co.

AGAIN . . . National Gives You More for Your Money

STARTING MONDAY IN ALL NATIONAL TEA CO. FOOD STORES

★ Same fine quality

★ Same full 16-ounce loaf

NEW LOW REGULAR PRICE
American Home Bread

full 1-lb. loaf

Delivered Fresh Daily

AMERICAN HOME WHITE BREAD

Whole or Sliced 4¢

1½-lb. loaf 6c

And may we also suggest . . . .

NATIONAL'S BEST WHITE
Milk Bread
More Nourishing—Stays Fresh Longer—The Milk Does It
full 1-lb. loaf—whole or sliced 6c

NATIONAL'S BEST
Rye Bread
Plain, Caraway or Old Style that Lovers of Rye Bread will Appreciate
full 1-lb. loaf 6c

NATIONAL TEA CO. FOOD STORES
MONEY SAVING FOOD DISTRIBUTION

Prices Effective in Illinois, Indiana, Michigan and Iowa.

REFUGEES TELL OF TERRORS AT HANDS OF NAZIS

Claim German Censorship Cloaks Violence.

[Continued from first page.]

Nazis have attained the full power they craved. There is no longer any excuse for an agitation publicly fostered and privately condoned. Yet still the assistant priests of Nazism, with the militant Capt. Wilhelm Goering in command of the police and Dr. Joseph Goebbels in charge of a "propaganda" to restore to Germany her "place in the sun," continue to proclaim that to "the Jewish vampire" are due all the troubles from which the reich is suffering, and therefore it is the duty of all Germans to persecute and harass them.

There is no discrimination in the matter of assessing this "crime of being a Jew." Neither professional eminence nor capacity in business, public service, or private virtue is being counted against it. Professors are being driven from their classrooms, music conductors from their concert halls, and actors from the stage. They have sought refuge.

Losing Some of Best Brains.

The Riviera, the Semmering region in Austria, the Bernese Alps and other resorts outside Germany have become in the last few weeks refuges for most of the Jewish families from Germany who have the means to get there. France, Belgium, Poland, Holland, and Italy are receiving daily hundreds who are poorer but just as effectively self-exiled, and Germany is losing at a stroke some of the best brains in her financial world and many of the best in commerce, medicine, the law, and arts.

Some of the stories of Jewish persecuption brought out by Americans accord generally with what is known and verified as having happened in other instances. Here is one:

Small Nazi "barracks" for Nazi storm troops have now been established throughout Berlin, one or more in each quarter. Seven Jews living together in the Frankfort district of the city were ordered to go to the "barracks" in their district to undergo questioning.

Forced to Flog Each Other.

At the "barracks" they were confronted with leveled revolvers and compelled under threats of death to flog one another until several of them lost consciousness. Among the victims were a father and his sons.

Here is another printed in the Paris newspaper La Liberte as coming from the American wife of a German of the Jewish faith living in Munich. She is said to have just arrived here with her baby. The newspaper, at her request, prints only her initials, "F. C.," because her husband is still in a German hospital and she fears the result of the publication of her story upon him. For the same reason La Liberte declines to reveal her residence.

She told a reporter that her husband had been in charge of an industrial enterprise financed in the Bavarian capital by American funds. Before the recent Prussian elections he received anonymous letters warning him to leave Germany, but he ignored them.

Late Friday night when the couple had gone to bed the doorbell rang. When the wife answered five armed Nazis entered, crying, "Death to Jews!" They attacked her husband, using bludgeons and chairs, beating him unconscious and fracturing several of his ribs. When she protested and pleaded in broken German she was pushed aside. The woman was asked why she had married "one of the Jews who had had Germany under their control for 14 years and now must pay for their crimes."

This American woman, La Liberte says, produced a pair of blood-stained pajamas and a blood-clotted club which the Nazis left behind as proof of her story.

One returning American professes personal knowledge of the case of a Czech woman and her Jewish husband who, while returning to their Berlin home after the theater, were attacked in a street by Nazis last week. The husband, hoping to escape, jumped on a tram car, but was dragged out and carried off. Nothing has since been heard of him.

Nazi Robberies Reported.

Cases of Nazi patrols, carrying out domiciliary visits, who have robbed victims or permitted themselves to be bought off by presents of liquor or money are declared to be numerous.

An instance of brutality was told by an American coming out of Berlin as follows:

In Alexanderplatz Jewish business men of the neighborhood met at a restaurant daily for luncheon. They formed a club.

Before the reichstag election, a Nazi youth selling Der Angriff, the violently anti-Semitic Nazi organ, regularly visited the restaurant and asked the men to buy the paper. They expelled him. Two days after the election the boy returned with a platoon of Nazis and a list of the Jewish frequenters of the restaurant.

Runs the Gauntlet.

The Nazis formed a double line to the door. As the boy called out a name, a brown shirt seized a business man and propelled him toward the gauntlet. As he passed through it, every man smashed him in the face and kicked him until the last man in the line knocked him into the street.

During this procedure a larger and huskier frequenter of the "club" entered by another door. The proprietor begged him to go no further.

"What, me?" asked the newcomer. "Me, afraid of a few Nazis?" and he went in.

"When that poor fellow reached the street finally," said the American, "his face resembled a beefsteak. The brutes evidently were using brass knuckles. That day I began to wind up my business. I decided Germany was no place for me."

SOCIALISTS CHARGE AUSTRIAN NAZIS MOVE ON VIENNA FOR COUP

[Copyright: 1933: By the New York Times.]

VIENNA, March 19. — Sensational allegations supported by detailed figures of a growing concentration of Fascist Heimwehr forces in and around Vienna were made by Socialist Democrats last night in questions put to the government.

Newspapers reporting the questions were confiscated today. The Socialists declared that during the last few days there had been steady though unobtrusive movements of Heimwehr forces all over Austria by motor trucks to villages near Vienna.

The Heimwehr forces were said to be forming a ring around the capital and patrolling with bayoneted rifles. Other small groups, the Socialists said, are being brought to Vienna daily by train and quartered in the city. The Socialists declared further that the directorate of the federal railroads is involved. The only possible purpose of the movements would be a coup d'etat.

MAKE REICHSTAG OPENING QUIET, IS HITLER ORDER

Regime Girds for Session Tomorrow in Potsdam.

BERLIN, March 20 [Monday].—(AP)—Chancellor Adolf Hitler, breaking short a visit to Munich, will return to Berlin today by airplane for tomorrow's ceremonial opening of the German parliament. He left negotiations for the formation of a Bavarian cabinet until after a brief reichstag session.

Both Joseph Goebbels, minister of propaganda and public enlightenment, and the chief of the Potsdam police issued instructions to the population for a dignified participation in the solemn ceremonies with which President von Hindenburg, in the historic Potsdam Garrison church, will inaugurate the new reichstag at noon tomorrow.

Accommodations in all hotels in the city have been sold out, and railways expect to handle 30,000 visitors.

Request No Flowers.

The strictest precautions for the public safety have been taken. It was particularly requested that no bouquets be thrown.

The aged president, facing the altar, will pronounce the allocution, to which Chancellor Hitler, from a side lectern, will respond.

Thereafter President von Hindenburg will leave wreaths at the graves of Frederick the Great and Frederick Wilhelm.

Members of the reichstag, meanwhile, will proceed to Berlin for the opening session at Kroll Opera house at 5 p. m.

Austria Forms "R. F. C."

VIENNA, March 20 [Monday].—(AP)—Drastic measures to restore the liquidity of Austria's big banks were announced early today in a government communique. The statement was issued after the cabinet had met in an almost continuous session since 11 a. m. Saturday.

The decrees, based on war emergency laws, will authorize the finance ministry to lend 140,000,000 schillings (currently about $19,600,000) and the national bank to lend 40,000,000 schillings (about $5,600,000) to an "institute for revision and trusteeship." This institute will, in turn, lend funds to banks now embarrassed by the inability of corporations and communities, to which they lent money, to meet interest charges.

The decrees also will provide for draconic reductions in pensions and salaries, which hitherto were protected by law.

Flying Forecasts

Special flying route forecasts for the period from 11 p. m. March 19 to noon March 20:

Chicago-Evansville-St. Louis—Low clouds, freezing rain, turning to snow over north portion and rain turning to snow over south portion.

Chicago-Cincinnati — Freezing rain over north, rain over south portion; low clouds.

Chicago-Cleveland—Low clouds, rain over east, freezing rain turning to snow over west portion.

Chicago-Detroit-Cleveland — Low clouds, freezing rain, probably turning to snow over west portion.

Chicago-Twin Cities—Mostly low clouds and snow, preceded by freezing rain over extreme south portion.

Chicago-Kansas City-Omaha — Low clouds, snow over west, freezing rain, probably turning to snow, over east portion.

Route forecasts for 12 hours ending at noon March 20:

Evansville-Atlanta — Overcast, with occasional rain. Thunderstorms in Georgia and Tennessee. Strong southwest winds, probably of gale force at 5,000 feet.

CORNELIA LUNT IS 90 YEARS OLD; GREETS FRIENDS

Miss Cornelia Gray Lunt, daughter of Orrington Lunt, who was one of the founders of Evanston, celebrated her 90th birthday yesterday. She greeted several hundred friends during the afternoon in Anchorfast, the home at 1742 Judson avenue, Evanston, which her father built more than 80 years ago, after previous residence, on the present site of the Auditorium hotel, had been destroyed in the Chicago fire. There was a reception in the evening at which members of the University of Chicago Madrigal club sang. Miss Lunt received six birthday cakes, and numerous telegrams and cables from friends in other cities and foreign lands.

JEWS MOVE FOR PROTEST IN U. S. AGAINST HITLER

New York, March 19.—[Special.]—More than 1,500 representatives of Jewish organizations gathered at the entrance to the Hotel Astor tonight seeking admittance to a conference called by the American Jewish congress to formulate plans for a nation-wide expression of indignation against the anti-Semitism of Adolf Hitler.

Former Supreme Court Justice Joseph M. Proskauer warned against the suggestion that a boycott of German goods be incorporated as an amendment to a resolution calling for a mass-meeting to be held in every Jewish community.

As a final argument he read from a letter from Judge Irving Lehman, brother of the governor:

"I implore you in the name of humanity do not let anger pass a resolution which will kill Jews in Germany."

INJURIES IN FALL FATAL.

L. J. Becker, 60 years old, 7522 Essex avenue, died yesterday of injuries received when he fell down a flight of stairs in his home six weeks ago.

Rothschild Johnston & Murphy spring shoes

There's a lot of difference between $15 or $16 and $10—but yet J & M quality is still the same—literally matchless

$10

8th floor

Maurice L Rothschild

State at Jackson

ADVERTISE IN THE CHICAGO TRIBUNE

FLY UNITED AIR LINES

Multi-Motored Planes—2 Pilots

EAST—6 Planes Daily

Cleveland	2¾ hrs.	$15.95
New York	6½ "	47.95

SOUTHWEST—3 Planes Daily

Kansas City	4 hrs.	$25.00
Tulsa	6¼ "	37.50
Oklahoma City	7½ "	44.50
Dallas-Ft. Worth	9¾ "	54.50

WEST—2 Planes Daily

Omaha	4¼ hrs.	$25.98
Los Angeles	22 "	115.00
San Francisco	23¼ "	115.00
Seattle	26 "	115.00

Round Trip 10% Off

Service to 137 Cities

400 SO. MICHIGAN BLVD. WAB. 6230

Hotels: Postal and Western Union Offices

50,000,000 Miles Flying Experience

Our Garden Shop Is in Full Bloom!

Isn't it a joy to know that artificial flowers have completely won the approval of fashion?

Here in our Garden Shop you'll find exceptionally lovely ones in every form—"cut flowers," individual "potted plants," plant stands. All very moderately priced.

Experts in the art of arranging these flowers will show you how to achieve the most effective and unusual bouquets.

Flower Sprays, 10c to $2

Potted Plants at $1

Wrought Iron Plant Stand with 3 Pots, $1.50

Berkshire Pottery Vases (Not Shown), 50c to $5

The Garden Shop, Seventh Floor.

Flowers in Pots on Stand Priced Extra

CARSON PIRIE SCOTT & CO

WHEN THIS SIGN

GENERAL ELECTRIC Refrigerators

GOES UP—

THE "APARTMENT FOR RENT" SIGN COMES DOWN

General Electric Refrigerators actually rent apartments. Recent impartial surveys show that 3 out of every 4 people prefer General Electric to any other refrigerator. This sales fact is particularly significant to landlords at this time. It points the way to easier rentals.

● Let us prove to you that General Electric Refrigerators have been the deciding factor in in the rental of hundreds of apartments. We have the names, dates and proof in book form. It contains valuable rental data. Simplify your renting. Phone Franklin 5720. Get the facts from the men who have had the experience.

R. COOPER JR., INC.

221 North LaSalle Street

Telephone Franklin 5720

LOOP
221 North La Salle Street

WEST
134 N. Oak Park Avenue
Oak Park

SOUTH
7600 Cottage Grove Avenue
7924 South Ashland Avenue

NORTH
5633 N. Ashland Avenue
2737 Milwaukee Avenue
North Shore Hotel Building, Evanston
984 Linden Avenue, Winnetka

ALL DISPLAY ROOMS OPEN EVERY EVENING EXCEPT SUNDAY UNTIL 9 P. M.

BALKAN FRONTIER LINE IS DANGER SPOT IN EUROPE

Mixed Populations Stir Up Unrest.

BY DAVID DARRAH.
[Chicago Tribune Press Service.]

BUCHAREST, Rumania, March 3.—(By Mail.)—The country lying north of Belgrade in the valleys of the Danube and the Theiss rivers is one of Europe's neuralgic spots. Before the war it was Hungarian ruled Croatia, though inhabited by a mixed population.

Frontier lines in the district were changed by the peace treaties. Now, four hours by train from Belgrade, at Subotica or Szabadka, an important railway junction, three frontiers meet, the Jugo-Slav, the Hungarian and the Rumanian. Around that center with its mixed populations, lies one of the reasons for the little entente, the protective alliance between successor states, and for the unceasing declarations of Hungary that her boundaries were whittled down and her nationals forced to live under foreign rule.

Slavs Charge Serfdom.

The Jugo-Slavs retort that most of the Hungarians in this district are better off now than before. If a plebiscite were held, the Jugo-Slavs assert, the Magyar farmers in the district would vote to remain as they are because agrarian reforms have been effected in Jugo-Slavia while a system not far removed from serfdom prevailed in Hungary and does to some extent yet, under the big landed proprietors.

Mixed as it was with a population of Magyars and Croats, it presented a problem for the Versailles map makers. The towns lying in the monotonous fertile plain are connected with Hungarian history for centuries back.

Fifty miles out of Belgrade, where burly mountaineer porters shove one into the train, is Karlocza, where in 1699 a peace treaty was signed between Austria, Russia and Turkey which put an end to Ottoman domination in Hungary. A few miles farther on is another town Petervarad, or Petrovaradin in the Croat language, which in times past was known as the Hungarian Gibraltar, its high citadel commanding the Danube being a bulwark against the Turks.

Inhabited by Rich Farmers.

Midway between Belgrade and Budapest and on the frontier lies Subodica, or Szabadka, the second largest town now in Jugo-Slavia, as the new map stands, a rich town in a rich farming district, inhabited by wealthy landed proprietors, more Magyar in appearance than Slav.

Being a border town and a bone of contention between Hungary and Jugo-Slavia, it is suffocated by police.

Flat rolling plains of a rich farming country stretch east of Subodica toward the Rumanian frontier with another interlapping fringe of mixed populations. Three hours away lies the first Rumanian town Temesvar, at the foot of the Banat mountains. It is inhabited by many Germans. The train then winds up through mountainous area and the line strikes the Danube at Orsova, the former Austro-Hungarian frontier town under Serbia, now the frontier town between Jugo-Slavia and Rumania. This point is one of the big trouble zones.

Society Girls to Work on Cargo Ship

Miss June Child (left), daughter of Mme. Davila de Pena, and Violet Stephenson, niece of Sir Benzil Cope, in London after they had signed to work as stewardesses on Norwegian cargo ship bound for Palestine. Both are well known in London society. [Acme Photo.]

CARVES WIFE TO BITS; KILLS SELF TO BALK ARREST

Cincinnati, O., March 19.—[Special.]—When police halted his automobile here today and discovered the dismembered body of his wife, Ella, in a wash boiler in the back seat, Charles D. Evans, 50, of Indianapolis, fought them off until he was able to end his own life by severing his jugular vein.

Evans admitted killing his wife when the policemen questioned him, asserting that she had tried to shoot him.

Police stopped the car because it was carrying 1932 license plates. Evans became nervous when questioned and a policeman lifted a tarpaulin in the back seat, discovering the body, which Evans, a real estate dealer, had cut into pieces.

He drew a razor and began to slash at his wrists. The police struggled with him and attempted to thwart his attempts as a crowd of spectators gathered, but were hampered by the fact that he was still seated in the car. He twisted loose from their grasp and slashed his throat.

Probably Slain at Home.

Indianapolis, Ind., March 19.—(AP)—Officers said today the home of Mrs. Ella Evans, whose dismembered body was found at Cincinnati in an automobile driven by her husband, Charles D. Evans, contained evidence which led them to believe she was killed there.

Our New Ground Floor Shop at 25 West Randolph St.
OPPOSITE ORIENTAL THEATER
FOR YOUR CONVENIENCE! Open from 9 A. M. to 8 P. M.
SHAMPOO
FINGER WAVE
MANICURE
3 for $1.00

Mme. Duncan's SPECIAL — All New Pads
PERMANENT WAVE or REALISTIC CURL $2
COMBINATION WAVE, $4.50
Hair Dye, with Shampoo, $3.50
White Henna, 50c | Henna Rinse, 50c
Marcel ..... 50c | Haircutting ... 50c
Manicure 25c
No appointment necessary
The Duncan Beauty Parlors Inc.
— Experience since 1909 —
25 W. Randolph St. - Ground Floor
Dearborn 3045
1222 STEVENS BLDG. - 17 No. State St.
Dearborn 9158 or 0732

Subscribe for The Tribune

First Time, to Our Knowledge, Ever Offered, in Season, at So Low a Price

Genuine 100% Camel's Hair Topcoats

$19.75

Belt-Around Polos—Double Breasted Belt Backs—Single Breasted Box—Tan—Brown—Gray—Oxford—Blue

"What! A miracle," you say. No, we're not in the miracle business, but when this marvelous buying opportunity came along we just "happened in," as we so often do, and as a result you can now buy a genuine 100% Camel's Hair Topcoat for only $19.75.

They are beautifully tailored coats in the newest spring styles with deep celanese yoke linings. Camel's hair is famous for warmth, yet light in weight. Regular, shorts and longs. Unfortunately, like all good things, the quantity is limited, so choose early.

This Label in Your Coat Is Your Guarantee of Oak Superior Quality 100% Camel's Hair

DAVIS—SECOND FLOOR—NORTH.

THE DAVIS COMPANY
State, Jackson, Van Buren — Telephone: Wabash 9800
The Store of Service, Quality and Low Prices

Only 3 More Days—To Buy in the Davis Annual Spring Coat Sale!

At Right—Tweed Coat in Junior and Misses' Sizes. $10.75

At Right—Cape Model in Misses' Sizes. $23

At Left, Seated—Wool Crepe and Tweed. Women's Sizes. $27

At Right—Wool Crepe, Women's and Misses' Sizes. $15.75

10.75 — 15.75
$23 — $27

And what coats these are! And what low prices! So much style individuality . . . such fine tailoring . . . such beautiful fabrics!

Included in the selections, but not in each price range, are the following fur trimmings:

Mole Wolf Galyak Ermine Kolinsky Squirrel Silver Fox

All the Fashionable Spring Colors Included:

Tan Navy Black Corsair Putty Beige Grotham Grey Tweeds Monotones

Sizes for Juniors, Misses and Women and "Little Women"

DAVIS—FOURTH FLOOR.

The American Queen of Fashion

Trims Her Crown with Patent Leather

—because it's the smart thing to do! Here are six new hat styles that follow her command . . . with a chic band of patent leather around the postilion crown. Black, brown, navy, grey or red straw at

$2.84

DAVIS—FOURTH FLOOR—NORTH.

Last Week Of Cleaning and Pressing *at This Price*

49c *Plus 5c Insurance*

We will clean any dress . . . any suit . . . any overcoat for 49c. Slight extra charge for fur trimmed garments. Highest quality workmanship and The Davis Company's guarantee of satisfaction.

DAVIS—FOURTH FLOOR—NORTH

You Are Cordially Invited to Our Fashion Show Today

—Tomorrow and Wednesday *at 11 a. m. and 2:30 p. m.*

No Admission Charge

Hand Knitted Apparel

—made of beautiful Minerva yarns, displayed by living models. Ideas galore! Things you can make yourself—our instructors will show you how easy it is.

Eighth Floor—Adjoining Fancy Goods Department

The Best Quality at the Price! The Lowest Price for the Quality That We Have Ever Known! In This Sale of . .

Silk Crepe de Chine LINGERIE 96c

Slips Gowns Dancettes

Several styles . . . some trimmed with dainty laces . . . others beautifully tailored. Slips in tea rose, white or flesh—sizes 34 to 44. Gowns in blue, tea rose, or flesh—sizes 16 and 17. Dancettes in sizes 32 to 36.

Complete selections of this beautiful silk lingerie in the regular department — Third Floor—North—Also on Bargain Booth—First Floor—South.

Appenzells! Appliqued! Prints! Hand Embroidered! Initialed! In This

Annual Sale! Sample Handkerchiefs

From One of the World's Foremost Manufacturers

5c - 10c - 12½c - 15c

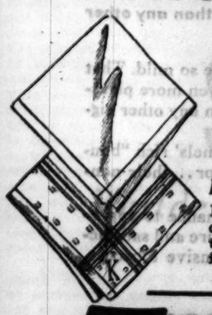

For Men 5c-10c-12½c-15c
Porto Rican hand made handkerchiefs with hand embroidered initials and hand rolled hems. Also fancy borders.

For Women 5c-10c-12½c-15c
Fine Appenzells, appliqued and hand embroidered 'kerchiefs, mosaic initials and Spanish linens. More than 1,000 styles.

For Children 5c and 10c only
White linen handkerchiefs with hand embroidered, colored figures. Printed handkerchiefs and fancy bordered 'kerchiefs.

BARGAIN BOOTHS—FIRST FLOOR—NORTH AND SOUTH.

THE DAVIS COMPANY
State, Jackson, Van Buren — *The Store of Service, Quality and Low Price* — Telephone: Wabash 9800

We Will Accept, Until Further Notice, Pay-Roll Identification and Receipt Vouchers of Cook County Employes, as Well as City Corporate Employes

MANDEL BROTHERS

a store of youth a store of fashion a store of moderate price* *Copyrighted

- Smooth Hipline
- Slender Waist
- High Bustline

Francette Gives You All Three

Made of that much talked-about Luxor cloth which fits so smoothly and tubs so well! Knitted elastic inserts at the sides and an uplift brassiere top of net. Sizes 33 to 40.

$12.50

Corsets—Third Floor—Wabash.

EXAMINATION WITHOUT CHARGE

$7.00 Complete with Finest Toric Lenses

A remarkably low price for these Modern White Gold Filled Spectacles fitted for near or far vision.

OPEN Till 9 P. M.

Schulte Sixty Other Beautiful Styles at $5 to $20

17 W. Madison 133 W. Madison 136 N. State 139 S. State 118 S. Dearborn

LONDON TOWER PRISONER GOES TO TRIAL TODAY

Troops and Police Will Guard Courtroom.

BY JOHN STEELE.

[Chicago Tribune Press Service.]

LONDON, March 19.—Elaborate precautions have been completed by the civil and military police for tomorrow's court-martial proceedings against Lieut. Norman Baillie-Stewart of the Seaforth Highlanders, who is charged with violating the official secrets act.

The courtroom will be heavily guarded against rushes by the throng which, it is anticipated, will struggle to obtain the few seats available for the public. The trial will be held in a room in the small drill hall in the duke of York's headquarters at Chelsea. Although it is expected that part of the trial will be held "in camera," some evidence will be heard in open court.

General Will Preside.

The gravity with which army officials view the charges is indicated by the fact that Maj. Gen. W. J. Dugan has been appointed president of the court and that the other eight members are officers of high rank.

The accused lieutenant will be driven from his quarters in the Tower of London, where he has been imprisoned for a month, under custody of an officer of equal rank. He will wear neither sword nor spurs. If acquitted he will be restored to his commission immediately. If convicted his sentence will be promulgated later, theoretically after it has received the sanction of King George.

Gen. Dugan, president of the court, is a veteran of the South African campaigns and of the world war. He is commander of the 56th [1st London] division.

Lieut. Baillie-Stewart, who is 24 years old, is accused of revealing secrets of a new British super-tank to a firm which, it is alleged, offered duplicates of the war machine for sale to a foreign government, reported to be Rumania. A British military attaché learned of the offer and transmitted such details as he could gain to his superiors. An extensive investigation was conducted by military officials and Scotland Yard.

Held in Tower.

Lieut. Baillie-Stewart was arrested and taken to the Tower of London on Jan. 21 and held incommunicado. He was allowed to exercise in the yards of the tower, during which he was discovered by a passer-by. The mystery of his presence in the tower developed to such an extent that newspapers published pictures showing the blocked out figure of the officer. The war office then briefly announced the prisoner's identity and that he was being held for violating the official secrets act.

The Seaforth Highlanders is one of the proudest regiments of Great Britain and includes many officers of high social position. Lieut. Baillie-Stewart was the son of a captain in a Punjab regiment. He entered Dartmouth Naval college, but became ill, and later entered Sandhurst. He graduated with honors. In 1929 he was photographed with the prince of Wales. In the same year he saw active service in India. From there he was assigned to the Royal Army Service corps at Aldershot to study the latest army mechanizations.

The tank in question was the invention of an army engineer, and it was constructed by army men in strictest secrecy. The lieutenant was one of a group selected for operations against the tank in its tests. Leakage of information concerning it set the war office on the hunt for an extensive espionage system.

RUSSIA RECALLS ITS LONDON AMBASSADOR IN SABOTAGE CASE

[Chicago Tribune Press Service.]

LONDON, March 20 [Monday].—Russia's ambassador to London, I. M. Maisky, has been recalled to Moscow and will be replaced by Valerian Dovalgevsky, at present ambassador to France, according to this morning's Daily Express.

Maisky, it is stated, failed to interpret strongly enough to the British foreign office the soviet government's view as to the legality of the recent arrests of officials and employés of the Metropolitan-Vickers Electrical company. Four British subjects are still imprisoned on charges of sabotage. It is also stated that Roisenmann, who decides the policy of soviet diplomatic and commercial delegations outside Russia, has left Moscow on a special mission to London.

Fate Up to Prosecutor.

[Copyright: 1933: By the New York Times.]

MOSCOW, March 19. — The soviet government informed the British embassy tonight that the preliminary inquiry into the case of four British employés of the Metropolitan-Vickers company, charged with sabotage, has been completed and that their fate is now in the hands of the "procurator."

The British consul conferred with the men tonight.

The procurator, whose position corresponds to that of a district attorney in the United States, may decide that there is no case against the Englishmen, but in the event that he rules otherwise they are likely to be tried shortly.

IRISH REPUBLIC IS SEEN AS NEXT DE VALERA MOVE

Last Obstacle, Oath to King, Is Doomed.

BY HUGH CURRAN.

[Chicago Tribune Press Service.]

DUBLIN, IRISH FREE STATE, March 19.—A proclamation by President Eamon de Valera announcing the formation of an Irish republic is considered in many quarters the next definite development in the history of this British dominion.

Just when such a proclamation will be forthcoming is of course problematical, but political observers point out that with the removal from the Free State constitution of the oath of allegiance to the king, the last knot in the apron strings attached to the mother country will have been untied.

Removal of the oath is now scheduled for May 3, less than two months away. The senate last week made a "diehard" stand by defeating passage of the bill but under the constitution the measure will become effective upon a formal motion by the dail eireann after a period of time which expires May 3.

Could Claim Mandate.

Although the formation of a republic was not a clear cut issue in the last two elections it is held that the Fianna Fail leader, in view of his overwhelming triumphs, could reasonably claim that he had a mandate to go to any length he thought desirable in the direction of complete independence.

De Valera himself has given no inkling of his intentions regarding a republic. It is recalled that he was careful to refrain from any mention of this issue during the last election campaign, apparently considering that previous utterances in which he had outlined plans for severing British ties were sufficient.

Impatient advocates of a republic, however, are fretting lest De Valera is softening and on the point of becoming another William T. Cosgrave. Cosgrave, in his ten years as president of the Free State, meticulously observed the treaty with Britain, signed in 1921.

Advances Made Under Treaty.

Advances made by Cosgrave's administration, toward Irish autonomy were all made legally, both in British and Irish eyes. Among these accomplishments, recognized as desirable even by De Valera, were the Free State's membership in the league of nations without any reference to its association with Britain; registration of the treaty as an international instead of a domestic instrument, and establishment of the Free State under the Westminster statute as an absolute and complete equality with other members of the British commonwealth.

Under this statute, governors general, formerly nominated by the British parliament for appointment by the king, are now named by the dominion and appointed by his majesty without question. Each dominion has now the right to access to the king without going through the British minister for dominions.

It was this achievement which gave De Valera the right to demand the dismissal of James MacNeill as governor general because he was non persona grata and to replace him with Donal Buckley. And it is held that De Valera, if he so desires, could under this statute declare the Free State's complete independence.

Economic War Continues.

Since the election on Jan. 24, however, De Valera has contented himself with continuing the economic war with Britain over the non-payment of land annuities due in England. His comparative inaction, indeed, has occasioned considerable surprise.

One observer stated his belief that De Valera is purposely disdaining use of machinery set up by the opposition government and is choosing instead to make the Free State's presence in the commonwealth of nations so unpleasant that Britain and the other dominions will assume a "good riddance to bad rubbish" attitude.

In connection with the discussion of a republic, there is growing a strong movement to induce northern Ireland to join the 26 counties of the Free State. The matter was debated some weeks ago in the dail. President De Valera, when asked if he had any definite plans for this union, agreed that force was impossible, and that the only feasible scheme was to govern the southern part of the country so well and to make it so attractive that the northern would seek to return.

Hitler Party Makes Big Gain in Czech Election

CHEB, Czechoslovakia, March 19.—(AP)—German National Socialists today won 17 of the 42 mandates in municipal elections in this city, situated near the German border. In the previous election they had only eight. Social Democrats dropped from 13 seats to 7.

Hudson Bay Sables!

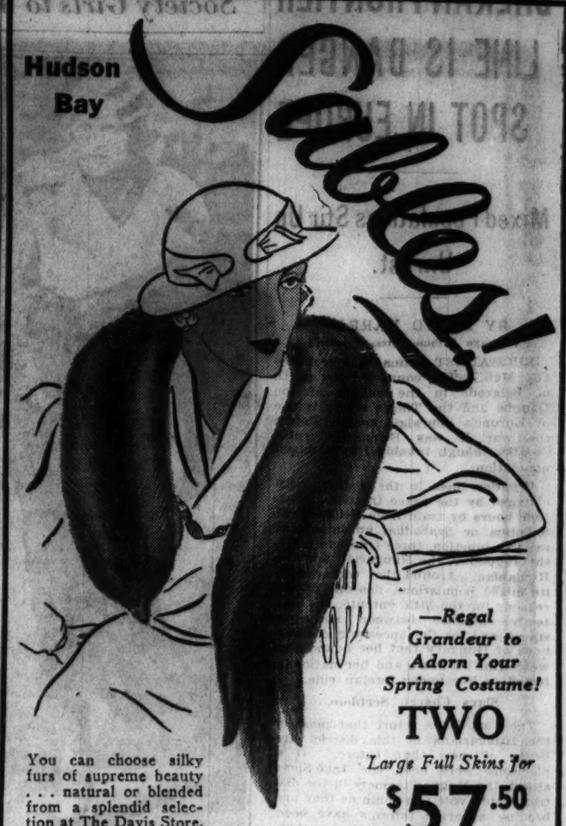

—Regal Grandeur to Adorn Your Spring Costume!

TWO *Large Full Skins for* **$57.50**

You can choose silky furs of supreme beauty . . . natural or blended from a splendid selection at The Davis Store.

Four Floor—South.

THE DAVIS COMPANY

State, Jackson, Van Buren *Telephone Wabash 9800*

The Store of Service, Quality and Low Price

The Peoples Gas Light and Coke Company

Invites You to the

SPRING SHOW

of

1933 GAS RANGES

COME AND SEE what gas ranges have been doing! They're all here for the Spring Show, dressed up in this spring's new styles and colors . . . rows and rows of them! And every ten feet there's a new surprise! New streamline designs by world-famous interior decorators. Automatic controls that reduce kitchen cookery to the winding of a clock! Gas ranges with self-starters and self-stoppers that turn on the gas, cook your dinner, and turn off the gas while you are miles away from home! Fascinating new contrivances that improve your cooking a hundred different ways, and save you countless steps and hours in the kitchen!

Come in and inspect these ranges . . . open a drawer . . . a new kind of broiler may greet you, or it may be an ingenious warming cabinet, or a cleverly arranged utensil or cutlery compartment. There are a hundred thrills . . . a rising chorus of "Ohs!" and "Ahs!" up and down the aisles of the Spring Show. Make a date with yourself and *come!*

Models displayed by these exhibitors:

MANUFACTURER	TRADE NAME
A-B Stove Company	*A-B*
American Stove Company	*Magic Chef*
Cribben & Sexton Company	*Universal*
Roper Corporation	*Roper*
Standard Gas and Equipment Corp.	*Acorn*

The Cheapest Part of a Meal

is the gas used for cooking. An entire oven dinner, including: a 5-pound roast of beef, escalloped potatoes, a casserole of apples and carrots, and a suet pudding can be cooked with gas for less than 5 cents.

The Peoples Gas Light *and* Coke Company

Michigan Avenue at Adams Street

CHICAGO

While at the Spring Show attend Mrs. Anna J. Peterson's cooking demonstrations in our Home Service Auditorium—every afternoon except Saturday.

ILLUSION:
The magician exhibits a flower pot with hinged sides on a table in the center of the stage. He opens out the sides to show that this container is empty. Closing it up, he places a screen between it and the audience. After a short period of magic incantations he removes the screen. The astounded audience sees a beautiful girl, covered to the shoulders in lovely flowers, rising from the "empty" container. Where did she come from?

EXPLANATION:
The girl was hiding behind the drape of the table. There is a trap door in the bottom of the flower pot, with a hole large enough to allow her to crawl through. The flowers, called "magicians' feather flowers," are a regular part of a magician's outfit. The flower girl wears a rubber tunic and a bathing cap to keep the flowers compressed into small space. She slides the tunic down and the flowers expand when she emerges.

IT'S FUN TO BE FOOLED

. . . IT'S MORE FUN TO KNOW

A trick frequently worked in cigarette advertising is the *illusion* that mildness in a cigarette comes from mysterious processes of manufacture.

EXPLANATION: All popular cigarettes today are made in modern sanitary factories with up-to-date machinery. *All* are *heat treated*—some more intensively than others, because raw, inferior tobaccos require more intensive treatment than choice, ripe tobaccos.

The real difference comes in the tobaccos that are used. The better the tobacco, the milder it is.

It is a fact, well known by leaf tobacco experts, that Camels are made from finer, MORE EXPENSIVE tobaccos than any other popular brand.

That is why Camels are so mild. That is why Camels have given more pleasure to more people than any other cigarette ever made.

It's the secret of Camels' rich "bouquet"... their cool flavor... their non-irritating *mildness.*

Give your taste a chance to appreciate the greater pleasure and satisfaction of the more expensive tobaccos.

Copyright, 1933, R. J. Reynolds Tobacco Company

CAMELS

NO TRICKS JUST COSTLIER TOBACCOS

IN A MATCHLESS BLEND

CLOSING ALL BUT FIVE NAVY YARDS URGED BY JAHNKE

Calls Funds for Others Just Pork.

Washington, D. C., March 19.—[Special.]—Radical reduction in the number of shore stations maintained by the navy department was urged today by Ernest Lee Jahncke, retiring assistant secretary of the navy during the Hoover administration.

Mr. Jahncke asserted that from personal experience he knew that funds vitally needed by the government for other purposes during the depression were being expended for continuance of unnecessary and useless navy yards. He asserted millions being expended on pork barrel yards on the Atlantic coast should be diverted to warship construction.

The Jahncke charges came just as the Roosevelt administration was inaugurating its studies to determine how naval expenditure could be reduced radically without injuring national defense as represented by the warships in the fleet. They came also as moves were gaining strength in congress to add warship construction funds to any relief or unemployment bill forwarded from the White House.

Based on 4 Years' Experience.

Basing his remarks on four years of experience in administering navy yards and stations, the former assistant secretary said his observations had convinced him that every navy yard on the Atlantic coast should be closed down with the exception of those at Philadelphia, Norfolk and New York.

Changing world conditions plus the fact that the fleet is now maintained for the most part in the Pacific has lessened the need for many of the east coast yards and rendered them obsolete, he said.

Places He Would Close.

Mr. Jahncke favored closing down the yards at Boston, Charleston, S. C., Portsmouth, H. N., and a number of other smaller points. He would retain the naval gun factory at Washington, D. C. Under his plan the navy would be left with just five navy yards, three on the east coast, and two on the west. Recommendations along the line laid down by Mr. Jahncke were laid before congressional committees last year but ignored.

The former assistant secretary said the fleet was being headed toward the scrap heap due to lack of building appropriations needed to replace obsolete war vessels. He urged inclusion of warships in any public works program recommended by President Roosevelt, stating that 90 per cent of all ship construction funds revert to labor.

STORM LASHED SHIP IN NORTH PACIFIC SENDS CALL FOR AID

Seattle, Wash., March 19.—(AP)—Her cargo shifted and listing badly, the steel freighter Canadian Seigneur, which left Gray's Harbor March 2, called desperately for aid today in the stormy seas off the western tip of the Aleutian Islands while the Canadian Pacific liner, Empress of Russia, was hove to in the vicinity but unable to render assistance because of dark and stormy weather.

Messages relayed to the coast guard from St. Paul island said the big freighter, purchased recently by Japanese interests from the Canadian National lines, sent out her first S. O. S. at 8:40 a. m. today. There were no further calls from the skip tonight and her fate was in doubt.

The Canadian Seigneur was under charter for this trip to the Yamashita Shipping company. Her entire crew, including officers, is Japanese.

THREE OFFICERS KILLED IN CRASH OF ARMY PLANE

One Victim Father of Pilot.

(Picture on back page.)

Washington, D. C., March 19.—[Special.]—Three army officers, two of them father and son, were killed when an army transport plane crashed and caught afire late this afternoon near Petersburg, Va.

Those killed were Maj. James A. Willis, his son, Lieut. James A. Willis Jr., and Maj. John A. Parker. All three were stationed in Washington and the plane was en route to this city. The plane was flown by Lieut. Willis.

Officials at Bolling field said tonight that the cause of the accident had not been determined. They said that the plane had encountered bad weather, but it was not known whether that caused the accident. Bystanders said the plane caught fire immediately after crashing.

Returning from North Carolina.

The officers were returning from Fayetteville, N. C., whither they had flown from Washington Friday.

The plane was an AC-9 transport, powered with a single "Wasp" Pratt & Whitney 425 horsepower engine.

Both Maj. Willis and Maj. Parker were assigned to the judge advocate general's office in Washington. Lieut. Willis was assigned to duty at Bolling field and was not married.

The widow of Maj. Willis and their daughter, Margaret, and Mrs. Parker live in Washington.

Maj. Parker, 55, was born in Charlotte, N. C. He was in the judge advocate general's office overseas during the war. He has been assigned to duty in Washington most of the time since.

Maj. Willis, 55, was a native of Harnett county, N. C. His son was 30 years old and was born in South Carolina. He was a graduate of primary and advanced flying schools and was rated as air pilot.

Killed as Betty Lund Crashes.

Knoxville, Tenn., March 19.—(AP)—Ulmer Forester, 25, employé of the Knoxville Journal, was fatally injured today as a plane piloted by Betty Lund Steele, noted stunt flyer, crashed near McGhee-Tyson airport.

Mrs. Steele suffered a fractured jaw and possible internal injuries. Wallace Boulineaux, another passenger, was slightly hurt. Forester died of a fractured skull and internal injuries.

BRITAIN'S NAVAL MISSION QUITS POST IN CHILE

[Chicago Tribune Press Service.]

SANTIAGO, Chile, March 19.—The British naval mission to Chile was brought to an end today when its last member, Capt. Victor Dorman-Smith, R. N., embarked for England with the order of merit in his pocket. This decoration, the highest the government can confer on a foreigner, has been handed to every member of the British naval mission, which has been disbanded on the ground of economy.

Although the British regret that the connection between the two navies has been severed, consolation is taken in a review of the achievements of the mission. It is estimated that $75,000,000 has been spent on new ships and naval material in England since the mission came to Chile in 1926.

The whole of this profitable business is credited to the prince of Wales, who booked the first order, the contract of the mission itself, when he visited South America in 1925.

ARGENTINA PLANS FOR EUCHARISTIC CONGRESS IN 1934

BUENOS AIRES, March 19.—(AP)—With a nation-wide day of prayer preparations were begun today for entertaining in 1934 the International Eucharistic congress of the Roman Catholic church here.

Prayers were offered in all churches and chapels for success of the congress.

At the national cathedral, the papal nuncio, Msgr. Felipe Cortesi, officiated at a high mass. Msgr. Daniel Figueroa announced that committees would start work at once preparing for the congress.

Former Chicago Man Dies in Kansas City

Kansas City, Mo., March 19.—(AP)—Harry Goodell, 52, district manager of the Graybar Electric company and formerly an executive with the firm in Omaha and Chicago, died today.

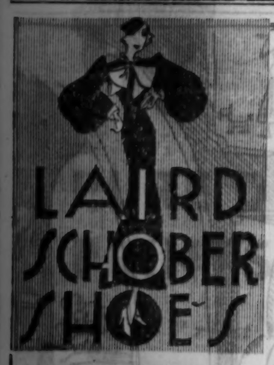

NOTICE!

to lovely ladies of aristocratic taste . . . .

Laird Schober's two perfect fitting

OPERA PUMPS

—the Cleon
—the Jacobin

10.50

Sketched, the Cleon with extra high heel. Jacobin has medium heel. All desirable materials.

FIRST FLOOR—WABASH

Chas. A. Stevens & Co.

19-25 N. State St. Store Open 9:30-6

STUDEBAKER CARRIES ON

Receivership proceedings find world's oldest vehicle manufacturer with assets exceeding liabilities by over $70,000,000

FACTS LEADING TO COURT ACTION REVEALED

STUDEBAKER is still Studebaker in spirit, scope and service.

There has been no change, except for the better, in the policies and program of the historic Studebaker institution.

And Studebaker is fortunate that the men appointed to administer its affairs are H. S. Vance, Vice President of The Studebaker Corporation, Paul G. Hoffman, Vice President of The Studebaker Corporation and A. G. Bean, President of The White Motor Company—men schooled in the traditions which have given Studebaker its world-wide prestige.

The great South Bend plants of Studebaker, closed since the announcement of the bank moratorium, re-open Tuesday, March 21, under the direction of these seasoned automotive executives.

The New Strength of Studebaker

The Studebaker Corporation and its subsidiaries (including The White Motor Company and The Pierce-Arrow Motor Car Company, which are not included in this receivership) had on January 1, 1933, excluding good will, net assets of $77,622,293 in excess of all liabilities and a book value, excluding good will, of $26.22 per share of Studebaker common stock. Of these total net assets, net current assets amounted to $21,781,243 or $8.84 per share of common stock. Cash alone was more than $9,000,000.

Directors of Studebaker consented to the friendly receivership, despite the company's strong financial condition, because in their opinion the best interests of Studebaker would be protected until certain legal entanglements in connection with the proposed merger with The White Motor Company are adjusted.

The Studebaker-White Merger

Six months ago it was decided unanimously by the respective Boards of Directors of The Studebaker Corporation and The White Motor Company, that many economies and commercial advantages would result from a merger. A plan looking toward this merger was submitted to the stockholders of The White Motor Company. Within a short time 95 per cent of the White stock was turned in, manifesting the almost unanimous approval of White stockholders.

In recent months, however, holders of approximately 3 per cent of the White stock have threatened litigation against the merger unless their stock were purchased at a price which Studebaker directors felt to be unreasonable and upon terms which it was impossible to meet. Studebaker recognizes the right of minority stockholders to set any price they please on their White stock—even, as in this case, a price higher than it has commanded on the open market at any time since 1929. In addition to private negotiations for this minority stock, Studebaker offered a plan of consolidation under which its value could have been established by court appraisal but the minority stockholders refused to accept it.

The Studebaker Corporation issued $14,900,000 in notes in connection with the acquisition of the assets of The White Motor Company. As a result of the attitude of the small minority group, these assets of White have not yet been merged with those of Studebaker. Furthermore, the terms under which these notes were issued have made it impossible, in the present banking situation, for Studebaker to secure its customary financial accommodations.

Studebaker's competitive position in the industry has been improving steadily. During each of the past four years Studebaker-built cars have secured a larger proportion of total registrations than in the previous year.

The four lines of trucks—White, Pierce-Arrow, Studebaker and Indiana—now sold by The White Company, showed a larger dollar volume last year than any competing company except Ford and Chevrolet. With these four lines of trucks, White branches made a better showing in January 1933 than in January 1932, when general conditions were much better.

There will be no variation whatsoever in the quality of Studebaker and Rockne workmanship. Studebaker and Rockne automotive products will continue to be built without interruption or change, by Studebaker men. This pioneering organization has already faced and fought and triumphed over more "depressions", wars and "bad times" than any other company in the automobile business.

Studebaker now confidently carries on, assured that it can continue to offer the American public the kind of automobiles and service for which the name Studebaker is distinguished.

STUDEBAKER

Builder of Champions . . . Pioneer of Free Wheeling

Chicago Daily Tribune

THE WORLD'S GREATEST NEWSPAPER

FOUNDED JUNE 10, 1847

ENTERED AS SECOND CLASS MATTER JUNE 3, 1903, AT THE POSTOFFICE AT CHICAGO, ILL., UNDER ACT OF MARCH 3, 1879.

All unsolicited articles, manuscripts, letters and pictures sent to The Tribune are sent at the owner's risk, and The Tribune company expressly repudiates any liability or responsibility for their safe custody or return.

MONDAY, MARCH 20, 1933.

THE TRIBUNE OFFICES.
CHICAGO—TRIBUNE SQUARE.
MILWAUKEE—TRUST COMPANY BUILDING.
NEW YORK—220 EAST 42D STREET.
WASHINGTON—815 ALBEE BUILDING.
BOSTON—718 CHAMBER OF COMMERCE BUILDING.
ATLANTA—1825 RHODES-HAVERTY BUILDING.
LONDON—135 FLEET STREET.
PARIS—1 RUE SCRIBE.
BERLIN—COLUMBUS HOUSE, POTSDAMERPLATZ 1.
MADRID—CALLE ESPALTER 5.
RIGA—ELIZABETES IELA 15/3.
ROME—GALLERIA COLONNA [SCALA A].
VIENNA—AM MODENAPARK 6.
WARSAW—PLAC KRASINSKICH 6.
GIBRALTAR—5 TUCKEY'S LANE.
SHANGHAI—38 AVENUE EDWARD VII.
TOKIO—IMPERIAL HOTEL.
MEXICO CITY—HOTEL REGIS.
PANAMA CITY—HOTEL CENTRAL.
SPECIAL REPRESENTATION.
SAN FRANCISCO—820 KOHL BUILDING.

THE TRIBUNE'S PLATFORM FOR CHICAGO

1. *Cut taxes in half.*
2. *Pay the defaulted bonds.*
3. *Overcome crime.*
4. *Speed up railroad passenger service.*
5. *Make Chicago the first city in the world.*

"The newspaper is an institution developed by modern civilization to present the news of the day, to foster commerce and industry, to inform and mold public opinion, and to furnish that check upon government which no constitution has ever been able to provide."

WE HAVE JUST BEGUN TO FIGHT.

With the enactment of the measure enabling and directing the President to accomplish retrenchments in federal expenditure, which it is hoped will bring a saving of half a billion dollars, the citizen organizations engaged in the crusade for tax relief deserve congratulations and the thanks of the nation. The National Organization to Reduce Public Expenditure [Norpe] and the National Economy league have been working diligently and effectively for many months arousing public opinion and organizing the influence of citizens. Business organizations and taxpayers' associations, such as the Illinois Manufacturers' association, joined the movement. The Crusaders swung their militant forces into the fight in the culminating days in congress, patriotic Legion posts, the American Veterans' association, and posts of the Veterans of Foreign Wars came to the support of the President's demand for authority.

It has been a heartening demonstration of the growing strength of organized protest against federal extravagance. But the fight has just begun. The organization of the spenders, the tax eaters, is widespread and powerful. Politics, bureaucracy, and privileged beneficiaries throughout the country are an unsleeping army, interlocking, intrenched, and experienced in the tactics and strategy of political action. This force cannot be defeated by resolutions and appeals. It can only be defeated by counter organization, by ceaseless activity, by concentrated pressure, as unremitting and more powerful than its own.

The victory won today should inspire the organizations, the press and the leaders in politics and private life engaged in the war for economy and sound fiscal policies. It is a victory for national preservation. But our gains must be consolidated, as the soldier says. It is only a beginning, though a splendid beginning, in the war for the preservation of the nation and the restoration of its strength and prosperity.

A BLOT REMOVED.

The assembly has passed and the governor signed the measure repealing the amendment of the quo warranto statute forced upon a previous legislature by Len Small when he was in fear of ouster. With this repeal the assembly regains its self-respect. The Small amendment was unique. It deprived the people of the means of getting rid of an unfaithful public servant by the summary process of quo warranto, a protection necessary in appropriate cases and possessed by the citizenship of probably every other state in the Union. The amendment depriving the people of Illinois of this means of defense from misgovernment was as brazen and flagrant an example of insolent and shameless power as the political records of our country reveal. So long as it remained on our statute books it was a blot on the fame of Illinois and an insult to its people. That it was not repealed during the preceding administration is not creditable to the Republican leadership, and the present governor and assembly have added to their prestige by promptly wiping it out.

PERMANENT REGISTRATION PLANS.

In an effort to reduce the cost of elections the Illinois League of Women Voters is supporting a bill for permanent registration introduced by Representatives Schnackenberg, Hennebry, and Browner. The league finds that under existing practices, taking a three year average of registration figures of the Chicago election board, the cost per voter registered is $3.67. In Detroit, under the permanent registration law of Michigan, cost averages 27½ cents, a saving in that city of about 12 cents per voter. Seventeen states have registration laws of this character.

Under the so-called permanent registration system a voter who appears in person and registers remains on the list unless and until he changes his registration or has his name removed for failure to vote within a specified time. Registration is conducted throughout the year at a central office and also at a limited number of branch offices at certain periods. Each voter appearing in person and having proven his eligibility is sworn by the officials in charge of registration, and is required to sign duplicate cards. Both cards remain in the custody of the registration officials in a central office, one card filed in an alphabetical list which remains permanently in the central office, the other card filed in a precinct list which is sent to the voter's election precinct on election day, in a locked and sealed device.

Before receiving a ballot the voter signs a slip which is compared with his signature in the registration file. Since some voters cannot sign their names provision is made for safeguarding their identification. The voter's precinct card is stamped each time he votes and kept for a period of years. Voters changing residence may transfer to new precincts either by appearing in person or by mailing their signatures to the central office. The checking of the registry list is done by the central office through reports of vital statistics, utility companies, postoffice checkups, and, if necessary, a house to house canvass.

The considerations of economy in election expense and in the time of the voter urged by the league and other advocates of the system justify the serious attention of the legislature. The proposed plan should be given thorough study in detail and the actual working of the system in other states canvassed. But the arguments advanced for its adoption in Illinois are sufficiently respectable to justify fair-minded consideration by the legislature. Suggested objections do not seem conclusive or incurable, and the general objects of the measure, to save expense and relieve the voter of the inconvenience of frequent registration, are worthy of the assembly's consideration.

A REPUBLIC IN QUICK STEP.

The democratic process at times seems to be as stubborn as a glacier and at other times it has all the rapidity, if not the fury, of a prairie fire. When normal life governs the habit and thought of a democratic electorate resistance is the dominant characteristic. When the tempo is quickened by national excitement most of the restraints which have so stubbornly held out against innovation and change drop away and the contrast between normal action and emergency action becomes startling.

Thus in 1917 and subsequently for a while the American republic, in war necessity and in excited civilian emotions, underwent striking changes, some of them social, such as the Volstead experiment. Then ensued a period in which the stubbornness of resistance returned, and although mistakes became apparent the opposition to any change swelled up as advice and counsel were reiterated pointing to the imperative changes needed. It almost seemed as if the American people were definitely set in some of the policies and procedures which could not be defended in theory and which were constantly denounced by their own consequences.

It required a long time to produce the popular change, to make over the ideas of citizen and politician, but when necessity turned its final drive against the walls they came down like the walls of Jericho, and now we again have the spectacle of change appearing with dramatic suddenness in almost every political quarter. With it all there is an apparent stability, an integrating rather than a disintegrating influence, and it may be truly said that for the most part in all this rapidity of movement the country is riding with the wind to a better port.

WHEN RUSSIA IS RECOGNIZED.

American engineers and technicians who have been tempted by the rose colored reports of Col. Cooper and others of their profession upon the opportunities offered in soviet Russia may be indulging in second thoughts as they read of the present plight of certain British engineers now in the Cheka prison at Moscow. The charge against them is sabotage, or a conspiracy to wreck the five year plan. It is as plausible as other myths maintained by communist politics in Russia and elsewhere, but the British government is having no success with its protests.

The Kremlin says it has proofs. Knowledge of the ethics and methods of the soviet secret police will enable the foreign observer to assay the value of these proofs. But in Russia they have as much force as the soviet government dares to give them, and an ominous comment on the situation is that the political branch of the government dares not resist the Cheka and the influences it represents.

Our guess would be that the British engineers, after a very disagreeable experience, will be allowed to go, but it is by no means certain. The internal situation may compel their conviction and discipline even at the cost of a break with Great Britain. In such case the British subjects will simply be out of luck. In any case the naïve hopes of profitable employment in Russia, if any are cherished by American technicians, would seem to need revision.

Also the incident deserves the consideration of congress when it is invited to resolve the establishment of diplomatic relations with Moscow.

Editorial of the Day

BUSINESS WOMEN STEP OUT.

[Bloomington Pantagraph.]

Among the many special "weeks" which have become a feature of the normal life of Americans the current week is one of the most unusual and therefore most noteworthy.

It is given over by a nation-wide organization of business and professional women to calling attention of the general public to their work and place in the scheme of things. In 1,325 communities of the United States there are branches of this organization, Bloomington-Normal being one of these. There are also clubs in Hawaii and Alaska, and in 17 foreign countries. In accord with others in other states, from Maine to California, the Bloomington unit is observing the week by a series of special gatherings, climaxed with the public relations banquet to be held at the Illinois hotel Thursday night. On this occasion the president of the National Federation of Business and Professional Women's Clubs, Mrs. Geline MacDonald Bowman, is to honor the city and the membership of the local club with her presence and an address. The club has invited for this occasion the men and women of various other civic groups, so that the gathering will take the rank of first importance in a social and welfare way.

This is the sixth year in which these annual observances of business women's week have been held on a national scale. It has been found that by establishing a bond of coöperation among the various clubs in all the states, the united influence of business women of the nation can be much more effectively used for the solution of problems not alone affecting the organization and its membership but those greater matters of public welfare, citizenship, mutual helpfulness in times of stress and other general and individual issues which have been grouped under what is called the 10 year objective.

What great business organization is there in the country today without women? Step into the places where the vast business enterprises of America are managed and controlled, or into the millions of smaller concerns with one or two persons in charge, and there are sure to be women in influential if not dominating positions. Up to recent years these women in their widely separated stations were acting individually, without a bond of sympathy or interest with other women working along similar lines in other places. The Federation of Business and Professional Women's Clubs now supplies the connecting link for a comparatively new but growingly important organization from which each community and the nation at large cannot but receive a measure of profit and benefit.

THE TRUTH AT LAST.

A four word sign on a midget golf course in Great Bend, Mo., tells the story of many another. The sign runs:

"Closed. Opened by mistake."—The Globe.

A LINE O' TYPE OR TWO

How to the Line, let the quips fall where they may. W. M. K.

YESSIR! You've got to hand it to 'em. Once in a while the W. C. T. U. girls do something pretty smart—not often, of course, but now and then. They've been saying that beer would never return, but apparently they've lost hope a little on that proposition, and they've come out with something that is pretty cute. They have issued a solemn warning to all the women folk that beer will make 'em fat. Well, as Tom Sawyer said, "If that don't stop 'em nothing will."

THE SALES TAX comes down on us here in Illinoy April first. Just eleven more days, and we'll hardly have time to dry our tears after paying the income tax. Anyhow, April first gives us a chance to make a fool out of April Fools' day. After paying our first sales tax we're going to run out on the street and take ten deep breaths—the one thing left on which there is no kind of tax. It will be such a pleasure to get something on which there is no tax. However, there probably will be by that time.

FOREIGNERS are getting out of Red Russia as fast as they can, frightened by the arrest of the four Englishmen on the charge of sabotage. Some of them who have arrived in Berlin say the Bolsheviks are trying to cover up the failure of their various five year plans by charging it up to their imported experts or passing the buck, as we so quaintly express it over here. Since Russia is so keen on adopting American customs and institutions, maybe we could sell her the eighteenth amendment. Or make her a present of the silly thing.

TABLE OF CONTENTS.

Should I raise the veil and let you see
What really dwells in the soul of me?
Scraps of friendship, faded and torn
(And the ones that are dearest, threadbare worn),
A bright shiny ribbon tucked to one side
(That's a new friend who hasn't been tried),
A coin or two of doubtful worth
(A cheery greeting—a word of mirth),
A little dream with its halo askew
(One of the many that didn't come true),
A few little thoughts (if they'd class as such),
None of them counting for very much.
Such trivial things that you would see
If I let you look in the soul of me.
So I'll pull the veil tight, and you'll never guess
The poor little soul that I possess.

MARJORIE F. W.

THE GREAT FIGHT between the house and the senate as to whether the anxiously expected tidal wave of beer shall be 3.2 per cent or 3.05 seems to many as the battle between Tweedledum and Tweedledee. Not at all; that extra drop of alcohol in the 3.2 per cent is the kick. Not a strong, emphatic kick such as a policeman bestows on a gentleman to whom he is giving the bum's rush, but nevertheless and decidedly a kick. The senate thinks the extra drop in 3.2 per cent beer is not needed; that it's only the icing on the cake, the cherry in the cocktail, the flower in the buttonhole. But it's much more than that. There's very little alcohol, as far as taste goes, in 3.05 per cent beer, but just a drop more building it up to 3.2 per cent—well, as Cleopatra said laughingly to Marc Antony, "Every little bit added to what you've got makes just a little bit more."

A WOMAN out near Loz Onglaize has brought suit against a movie company that filmed a play near her house. She said the company whooped, howled, fired pistols, and threw a strong light into her bedroom window and caused her at least a hundred thousand dollars' worth of insomnia and nervousness. The lady doesn't seem to realize that staging a movie play in your front yard is one of the unescapable concomitants of our modern civilization. And we'd really rather have the movie folks cavorting around the house than to tune in a radio drama. And if we try to escape from movie actors and radio tragedians by going out for a solitary walk then we're liable to be hit in the back of the neck by a sand bag in the hands of a low browed gentleman who isn't acting. So what's the use? Let us accept this strange machine age as we find it. But we will admit that it's a bit goofy.

THE CHINESE GOVERNMENT now says it will have an exhibit at our World's Fair after all. It seems that the Chinese had their hearts set on the one thing they wanted to exhibit at the fair and they couldn't get a good specimen, a stuffed Jap in a nice glass case. But the Chinese now say they're going to send over something to the fair they value very highly. It's probably the Great Wall of China. It will be a pretty exhibit and it's about the only way to keep the Japs from getting it.

Memorial for a Good Woman.

She possessed the virtues,
All the seven, they were deadly;
Each was the antithesis
Of one good deadly sin;
She was quite infallible,
And carefully complete,
She never lost her temper
And in dress was plain and neat;
She envied not her neighbors
(Her neighbors made mistakes),
She always smiled at weddings,
And she always wept at wakes;
She never knew temptations,
And was sure she'd go to Heaven;
She possessed the virtues,
All the deadly, daily seven.

EILEEN QUINLAN.

SCIENTISTS in London after ceaseless watching for many years now come boldly out and say the popular idea that fish never sleep is all wrong; they do. The scientists may prove that fish sleep, but there's one member of the animal kingdom that we are absolutely certain never sleeps—and that one is Franklin Delano Roosevelt. R. H. L.

How to Keep Well By Dr. W. A. Evans

To the limit of space questions pertaining to hygiene and prevention of disease will be answered in this column. Personal replies will be made to inquiries, under proper limitations, when return stamped envelope is inclosed. Dr. Evans will not make diagnoses or prescribe for individual disease.

[Copyright: 1933: By The Chicago Tribune.]

SOME INSANITY IS INHERITED.

As a rule, insanity is not inherited, but there are exceptions. The human mind is a complex bit of machinery and it may go wrong in more than one way. When it breaks down in such a way that the possessor becomes incapable of getting along with his family, his neighbors, or his business associates—one or several—the law pronounces him insane.

In order that the mental machinery may go wrong in the way the word insanity connotes it is necessary that several of the wheels may slip in conjunction. Another slight change in combination may mean genius, exceptional ability, or great success. Most of the fault which results in the combination called insanity is the result of lack of training or wrong training. Much of it comes from the environmental influence—what the neighbors, the neighborhood, the family, and the adventures of business do to him. Some of it may be inherited. Generally the inheritance consists of personality traits, nervous instability, and tendency to emotional irregularity rather than insanity itself. It is the unusual rather than the expected which causes such a combination of mental traits and home and business experiences as is productive of insanity.

The Elgin State hospital has recently published a report in which there appears the experience of one family in which there was inherited insanity. A man born in 1849 had a brother and a nephew who had to be confined to institutions. This old gentleman is an inventor and, like most inventors, is and always has been considerable of a misfit. He has marked paranoia tendencies, and this, too—very often, at least—is a quality of the inventor mind. He is secretive and suspicious.

The world never suited him and one great urge to invention is the fact that something does not suit the inventor. But he was saved from a mental breakdown by a considerable degree of hopefulness as well as a fair amount of judgment and some tendency to yield to inhibitions and restraints. As a rule, inventors keep their courage up by believing that fame and fortune are right around the corner.

Dr. Jacobson, who studied this man and his family, found that his combination of qualities was such as to almost make him a genius and success was almost within his reach several times. As it was, about the greatest success he actually achieved was his ability to keep out of institutions.

He married a woman who appeared to be a normal, commonplace one. They lived together more than half a century and to them twelve children were born. Of these, eleven lived to reach the age level beyond which mental breaks occur. Of the eleven, seven have been declared insane and committed to institutions. The diagnosis of one of these cases is paresis. All seven of them, including the paretic, have mental and personality obliquities that are strongly suggestive of those of the father.

An observation that indicates physical inheritance, in addition to that type of mind, is the fact that all of the family that have come under observation in institutions have the same type of nose; and the same pattern of wrinkling between the eyes, around the eyes, and of the nose and upper lip region.

The authorities of this institution are evidently studying their cases to find cures, to learn treatment, and to understand causes.

CRACKED HANDS.

S. T. S. writes: Can you give any remedy for cracked fingers due to cold weather and washing in cold water?

REPLY.

There is no satisfactory remedy. Keeping the nails and skin greased is the old remedy and there is no better. It does not matter what medication the grease contains or whether there is any. The skin cracks and the nails become ridged and break easily because of great variation in environment. Air that is too dry is a frequent cause. Laundresses, cooks, and workers in greenhouses are rarely troubled. And when they are it is due to exposure to soapy water or to other chemicals. Wearing loose gloves is something of a protection. On the other hand, wearing tight gloves causes the trouble. A warm, woolen glove acts as a preventive in keeping the hands warm, but it acts as a cause in keeping them dry.

FRIEND OF THE PEOPLE

Letters to this department must be signed with names and addresses of writers.

ATTACHMENT PROCEEDINGS.

Elgin, Ill., March 14.—[Legal Friend of the People.]—I was in business a short time ago and a few creditors assigned their claims to one account and they attached my outstanding accounts without notifying me in any way. 1. Can they do this legally? I am under the impression that they would have to serve papers on me and get judgment and then serve an execution on me before they could attach my accounts. 2. Can they do this without serving papers on me as I have explained above? 3. How can I recover my accounts from the justice of peace who has my register with the accounts? C. W. S.

1 and 2. Attachment without preliminary proceedings is authorized on various special facts such as absence of the debtor from the state, concealment of assets, etc. An affidavit should be filed setting up such facts. Before asking legal questions you should examine such affidavit in the court files.

3. If you mean to ask how you can set aside the attachment the first step would be to ascertain the facts as above suggested.

TRIBUNE LAW DEPARTMENT.

CASHIER'S CHECK.

Chicago, March 13.—[Legal Friend of the People.]—On Dec. 17, 1932, I purchased a $25 cashier's check at one of our Chicago banks. This check was sent east by mail. It was never received by the party it was addressed to and the bank admits not paying it. Yet they refuse to pay back the money or send it to the one whom it was intended for. I thought a cashier's check was safe. What can be done about this? T. H.

It seems probable that the bank will be willing to issue a new check if you give them bond to protect them against the possibility of being required to pay the original check to some other holder. We suggest that you make such a proposition to them.

TRIBUNE LAW DEPARTMENT.

DATE A FACTOR.

Chicago, March 15.—[Friend of the People.]—I have been in this country since 1921, having come from Canada and have retained my Canadian citizenship. I have since married an American born citizen. 1. Is my wife still considered an American citizen? 2. If not, is she recognized as a Canadian subject? 3. Can she be denied entry into Canada for permanent residence by the Canadian authorities? J. L. M.

1. If the marriage occurred on or after Sept. 22, 1922, the wife is still considered an American citizen. If the marriage occurred before that date she lost her American citizenship.

2 and 3. This depends upon the Canadian laws. FRED J. SCHLOTFELDT,
District Director, U. S. Dept. of Labor.

FROM THE TRIBUNE'S COLUMNS

16 YEARS AGO TODAY

MARCH 20, 1917.

WASHINGTON, D. C.—Definite announcement of President Wilson's program for dealing with the German submarine menace is expected within the next 48 hours. Mr. Wilson, in conference with Secretary Daniels, ordered the immediate strengthening of the American navy, and his next step probably will be taken at the cabinet meeting called for this afternoon. In addition to Mr. Daniels Mr. Wilson conferred with Secretaries Lansing and McAdoo and William Denman, chairman of the federal shipping board, and there was every indication that he was mapping plans for the protection of American interests in any eventuality. Following the official reports of the sinking of the American ships Vigilancia, Illinois, and City of Memphis, with definite news of the loss of twenty-four men, some of them Americans, it is generally conceded that already a virtual state of war exists with Germany in spite of the technical armed neutrality status of the United States. There is apparent unanimity of judgment that Germany has committed an overt act in the sinking of these vessels, with knowledge that American citizens, under the American flag, lost their lives.

LONDON.—The Germans continued their great withdrawal from the departments of Oise and Aisne in France, evacuating approximately 500 more square miles of territory along a front that has now extended to 100 miles. The French troops advanced at some points to a depth of twelve or more miles, and the British to a depth of from two to eight miles. The important towns of Ham and Chauny, the entire Aillette-Soissons line and twenty additional villages fell to Gen. Nivelle's forces, while the British soldiers liberated forty more villages. While Prince Rupprecht's forces were retiring, the troops of the German crown prince moved forward on the Verdun front yesterday and struck the most powerful blow of the year on the heights of the Meuse. Following a bombardment of intense violence, the Germans swept forward in great waves against the French positions between the Avocourt wood and Dead Man's hill, penetrating French trenches on fronts of 500 and 800 yards. Part of these gains were offset by powerful French counter attacks.

OTHER WAR NEWS.—The Anglo-Russians are keeping up pressure on the Turks in Mesopotamia and the Caucasus. The British are now twenty-five miles northeast of Bagdad. The Russians forced the Moslems to cross the border into Turkey. Rome reports increased activity on the entire Austrian front. Enemy raids were checked. The captain of the American ship Vigilancia reports that fifteen lives were lost when his ship was attacked by a German submarine without warning. German naval forces penetrated the Straits of Dover and mouth of the Thames and sunk a British war craft. An air raid by Zeppelins on London, lasting for more than an hour and a half, is reported by the German war office.

WASHINGTON, D. C.—The Supreme court of the United States upheld the Adamson eight hour law as constitutional. The decision, announced by Chief Justice White, makes eight hours the standard of a day's pay, legalizes ten hours' pay for eight hours' labor and establishes the right of congress to direct compulsory arbitration to protect the public interest.

NEW DOCTOR

[Washington Star.]

VOICE OF THE PEOPLE

Writers should confine themselves to 200 or 300 words. Give full names and addresses. No manuscripts can be returned. Address Voice of the People, The Tribune.

EDUCATORS AND ECONOMY.

Chicago, March 11.—"Educators and Economy," an editorial in the SUNDAY TRIBUNE, deserves careful reading. School people everywhere, in the most vicious and sometimes personal attacks, challenge the motives of those who see that if our public school system is to survive, educational costs, like all other governmental expenditures, must be cut. No one wants to see educational opportunities curtailed, but as a trained and experienced teacher I see much in the public school curriculum, here and elsewhere, of doubtful educational value. There are many courses that may be omitted and much equipment left unbought without harm to the school system.

In the last month I have been forced, and I use the word advisedly, to attend parent-teacher massmeetings in the public schools where a battery of school officials, principals, district superintendents and others have repeated to the parents those same charges of attacks being made on public education in the guise of economy. They add, for the sake of local color, charges against citizens who desire to save the public school system by balancing the budget. The parents are forced to attend these recitals because pressure is brought upon the children to make their parents come.

Those men and women sent out to "inform" the parents show a total lack of any comprehension of the critical financial plight of the city and country. They show not the slightest disposition to coöperate with those who are attempting to save and not to destroy public education. Indeed they brand all who are trying to work a way out as foes of education. The public will soon lose faith in its educational leaders unless they soon show some appreciation of the task before them. Up to the present moment we fail to see in them the first evidence of any intelligent understanding of current conditions or of the part they must take in rebuilding the public school structure, if it is to endure. The writer of your editorial has the thanks of a large body of school patrons who see things as they are.

A SCHOOL PATRON.

MOTOR TRUCKS AND THE EARTHQUAKE.

Chicago, March 14.—I read in this morning's TRIBUNE where food, water and medical supplies for 90,000 people were rushed by motor truck to the earthquake stricken area of Long Beach, Cal.

I am wondering how some of these anti-truck and bus enthusiasts would react if they were placed in similar circumstances. Possibly they would wait for slow moving freight to furnish these supplies. Perhaps an earthquake in Illinois would help to convince some of our people that this new method of transportation should not be legislated off the highway. CHARLES GLACKEN.

FOR A DICTATORSHIP.

Chicago, March 14.—A "How to End the Depression" column, in which the public may give voice to their ideas regarding a solution to this gigantic problem, as G. Binder suggested, would probably be an interesting and popular column but of little or no actual use except perhaps to amuse the public. What we need is absolute dictatorship and let President Franklin D. Roosevelt be the man! ALBERT WITTE.

A BOY MOTORIST IN JAIL.

Chicago, March 16.—Some newspapers are going out of their way to create sob stories about the boy who willfully and maliciously ran down an innocent pedestrian. A jury of twelve men rendered a verdict of negligence against the youth, and his parents are unable or unwilling to compensate this crippled victim for at least a part of the damage done to the physical well-being of an innocent person. The insolvent debtor's act was invoked and the reckless automobile driver put into jail for a maximum of six months, for which the maimed or crippled person has the privilege of paying his board. The boy or his parents may secure his release any da, upon compensating the injured for the damages assessed by the jury.

It seems that public opinion has completely lost sight of the one who has really suffered and probably has a permanent physical disability to carry through the rest of her life. The writer, who has been disabled by an automobile accident, is unable to share the views of the learned judge who wishes he could find some way out of punishing the reckless driver who operates his automobile for his pleasure without any thought of responsibility to others in the community.

The proper attitude of the press and court would go a long way towards eliminating the reckless operation of automobiles without any responsibility for the havoc scattered. One who can afford an automobile and pay all the costs and taxes for the privilege should be able to protect himself against such liability.

The insolvent debtor's act does not put any one in jail for the debt. It is because the obligation was created by reason of a criminal act or a tort in which malice was the gist of the act. S. J.

VOLUNTEERS.

Great Lakes, Ill., March 13.—The notice which your issue of March 13 has given to the work of the personnel of the reserve radio station in the naval armory at Chicago, covering service in connection with the California earthquake, is greatly appreciated.

This volunteer organization handled expeditiously hundreds of urgent messages from all over the country, and even into the Caribbean, and the officers and men remained at their stations without relief continuously during the last three days until the last message was cleared.

Your attention is invited to the fact that this personnel forms part of the volunteer communication reserve of the navy; is made up of intelligent, young, amateur operators, of which there are several hundred in the 9th naval district; is given supervision by the navy, and receives no compensation whatsoever for services splendidly rendered.

It is loyal service of this sort that makes for good citizenship, sustains our finest naval traditions, and which all too frequently fails of proper recognition.

W. T. CLUVERIUS,
Rear Admiral, U. S. Navy,
Commandant, U. S. Naval Training Station.

DEWEY FOR MAYOR.

Chicago, March 11.—The city of Chicago needs a mayor who is a master administrator with tremendous financial experience. Such a man is Charles S. Dewey. He should be drafted.

JEROME W. JUREWICZ.

OUR SECRET AMBITION

HM- THESE EGYPTIANS WEREN'T SO SMART - THEY GOT DECEASED SPELLED WRONG.
?
GET THE WIFE IN A SPOT WHERE SHE CAN'T CORRECT YOU.
GAAR WILLIAMS.

ROOSEVELT FINDS MUCH PATRONAGE IN THE FAR EAST

Positions in Special Court Must Be Refilled.

BY JOHN POWELL.
[Chicago Tribune Press Service.]

SHANGHAI, March 19.—President Roosevelt will have the opportunity and responsibility of appointing or reappointing more Americans to official positions in China than has been the fortune of other American chief executives in recent years. This is due to the fact that the terms of several officials of the United States court for China will expire early in the Roosevelt administration.

The officials include Judge Milton Dwight Purdy of Minneapolis, salary $10,000; District Attorney George Sellett of Illinois, salary $4,000; Clerk James M. Howes, salary $3,000; U. S. Marshal Thurston R. Porter, salary $3,000; Court Commissioner A. Krisel, salary $2,500, and in addition an assistant clerk, a deputy marshal and two jailers.

Judge's Term 10 Years.

The term of the judge of the United States court is ten years. Judge Purdy was appointed by President Harding in 1924. His term will expire in April, next year. The other officials of the court hold office at the pleasure of the President.

District Attorney Sellett, who was born at Kangley, Ill., and is a graduate of the University of Michigan, was appointed in 1926. Prior to his appointment he was acting dean of the Comparative Law School of China, an institution supported under American missionary auspices. Dr. Sellett's first important job, following his appointment, was the prosecution of his predecessor, Leonard Hussar of Los Angeles, for embezzlement in connection with an opium case. Hussar was convicted and served a term at San Quentin.

Judge Purdy, who is favorably known throughout the American and other foreign communities in the Far East due to the fairness of his decisions, was one of the original Theodore Roosevelt Progressives and participated in the Bull-Moose convention in Chicago. For a time he was special assistant to the attorney general at Washington.

Treaty Due for Renewal.

With the exception of the marshal of the court, Thurston R. Porter, the other officials were appointed from the local American community. Mr. Porter, prior to his appointment, was a member of the Washington staff of the New York Herald. He also was appointed by the late President Harding.

There is special interest in the appointment of officials of the United States court, since it is dependent upon an old American treaty with China which confers ex-territorial rights upon citizens of the United States residing in the Chinese republic.

This treaty, which runs in successive periods of ten years, is also scheduled for renewal this year. Under the provisions of this treaty Americans residing in China are subject to their own laws as administered by the United States court for China and the consuls rather than the laws and courts of China.

Minister May Be Reappointed.

Aside from the officials of the United States court it also will fall to the lot of President Roosevelt to appoint a new minister. The present minister, Nelson T. Johnson, was appointed by President Hoover. Due to the fact that Mr. Johnson is a "career" member of the state department, it has been reported that he may be reappointed.

However, it also has been rumored in the Far East that there are several potential candidates for the position, one being Dr. Walter Williams, president of the University of Missouri. The position of American minister to China carries a basic salary of $12,000 a year.

Another important American post in China which definitely will become vacant next July is that of consul general at Shanghai, a position which has been filled for several years by Edwin S. Cunningham, a native of Tennessee. Mr. Cunningham has announced his intention of retiring in July, marking the completion of thirty-five years in the consular service. The Shanghai post, due to the large American population and investments of American capital here, is regarded as the most important American consular post in the orient, and by some is considered of almost equal importance to that of minister. The office here carries a salary of $9,000 a year.

Young Roosevelt Reaches Arizona

Elliott Roosevelt (left), who turned down large salary in New York to seek his fortune in the west, with Ralph Hitchcock, a classmate, in cactus garden of Mrs. Isabella Greenway at Tucson.
[Acme Photo.]

Two Go on Trial Today for Kidnaping of Banker

Pana, Ill., March 19.—[Special.]—Emellio Puzzali and James Gammamationi will go on trial tomorrow for the kidnaping for ransom of John B. Colegrove, president of the defunct Colegrove State bank at Taylorville, last August. The two men are also under indictment for assault and threatening to kill Colegrove.

PLAN A 'DANCE SHIP' ON LAKE SHORE AT FAIR

Night life on a transatlantic liner—minus the ocean roll and salt breeze—will be offered to thousands of dancing couples at the World's Fair this summer. Plans announced yesterday by "Dance Ship, Inc.," of which Gen. John V. Clinnin is president, call for a huge, wooden boat resting on the land just north of the replica of old Fort Dearborn.

The ship will have two decks, lounges, grills, port holes and all the appearance of a seagoing liner. The two dancing floors will have 5,500 square feet of space. Gang planks will lead up to the floors. Two orchestras will be playing simultaneously.

Construction will be started soon after the first barge load of lumber ever to be hauled on the Illinois waterway arrives at the exposition landing tomorrow. The barge will contain 80,000 feet of lumber.

4 Day Special

All Permanent Waves $2.50

Frederic's Gabrieleen Genuine Eugene Realistic

A natural and longer lasting wave with ringlet ends, guaranteed not to split or fade. Easily cared for and no finger waving or combs necessary.

Hair Coloring

Our amazing system is guaranteed to turn hair to its natural color..... $3.00 AND UP

Shampoo before and after

FREE Bottle of curling fluid with every Permanent Wave.

No Appointment Necessary

Madame Love
French Beauty Shop
31 E. Madison

Ground Floor Dearborn 0304-6603
38 W. Monroe St. Dearborn 3742
924 Wilson Ave. Ardmore 0770

MAD SPRING CONTRASTS

Checks come to the top in this mad Spring shake-up. Check your hat, your scarf, even your gloves! If you have a checkmate, play it! Hat-and-scarf ensemble, $22.50. *French Room, Fifth Floor.*

3 parts check, 2 parts sheer wool and a dash of pique . . . mixed together to suit your taste. *Suits.* $49.75.

Viss versa . . . checked coat, navy skirt, mustard scarf. Try it brown with bottle green scarf, grand! *Sports Room.* $27.50.

DESIGNED FOR FASHION CENTER

Pretty intoxicating. Orange epaulet coat, brown polka dot dress, white taffeta bow. Other stimulating concoctions, also, $65.

On the Sixth Floor

Pique in every way. Pique hat—pique gloves with a navy suit, that's how it's done. Typical Chanel sailor, $10. *French Room, Fifth Floor.* Pique slip-on to match. *Gloves, First Floor.* $1.75.

Fashion Promenade 12:30 to 2 Today. Walnut Grill, Seventh Floor

Like Lynn Fontanne wears. Bold plaid sleeves shoot through armholes of coat. Pale fox completes the ensemble. $115.

White Ermine and black wool . . . Paris loves this contrast. Copy of Bruyere. Cape shoulder, wide collar. Also with Galyak. *Women's Coats.* $125.

Schiaparelli cocktail . . . stripes, boxy jacket, bulky shoulders, clip buttons. It's inimitably Schiaparelli. *Sports Room* copies, $22.50.

Half and half. Two blues, misty blue and black, or beige and earth brown heavy sheer. In classic good taste. $35. *French Room.*

Satin, Galyak and wool . . . one heavenly Spring coat. Separate cape, cast over your shoulders with abandon, ties in front. *Misses' Coats.* $125.

MARSHALL FIELD & COMPANY

Our Buyer's Report:

Paris Openings Showed More Prints Than Ever Before—for Sports—for the Street—for Afternoon and Evening.

Our Shopper's Report:

The Cream of the Market in Fine Quality Printed Silks Is at Field's.

PURE DYE ROUGH CREPE PRINTS . . . $1.65 A YARD

Every Print Has Passed the Test of Smartness

When "Vogue" and other fashion magazines praise dark ground prints with light coats . . . when they proudly refer to Paton's new colors . . . the green like new leaves, the blue like silvery slate, or his combination of tomato and gray . . . when they advocate plaids and checks . . . you'll find them all among these new Silks from Field's.

PURE DYE PEBBLY BLACK SATIN
Unanimously Backed by Fashion Authorities
In a Marvelous Heavy Quality
$1.45 a yard

Silks, Second Floor

MARSHALL FIELD & COMPANY

WIDEN PROBE OF PUBLIC BUILDING QUAKE DAMAGE

Grand Jury Expected to Enter Inquiry.

BY GEORGE SHAFFER.

Los Angeles, Cal., March 19.—[Special.]—Faced with numerous county and municipal investigations which may be extended to include the construction of many public buildings destroyed by the Long Beach earthquake, the 1933 county grand jury will be chosen and sworn into office by Superior Judge Charles Fricke at 2 o'clock tomorrow morning.

Light is expected to be thrown, not only on the school building situation but on the construction of all public structures when an inquest over the earthquake dead is scheduled to be conducted at the county morgue Tuesday at 10 a. m. by Coroner Frank Nance.

The coroner said yesterday that he would exhaust every effort to get at the causes for the demolishment of school buildings and would endeavor also to determine if there was criminal negligence or dishonesty in connection with the construction of the schools.

Names Technical Jury.

Nance named nine well known engineers and contractors to sit on the coroner's jury and hear the testimony. Los Angeles public schools will reopen officially tomorrow except those too greatly damaged by the quake.

An inspection of all school buildings in unincorporated territory of Los Angeles county was completed today and as a result of the inspection Archie R. Clifton, county superintendent of schools, announced county schools will reopen tomorrow with the exception of those in the Long Beach, Compton, and Norwalk areas.

According to the report school buildings found to be unsafe included the Excelsior High school and all elementary schools at Norwalk; the Artesia elementary school; Bloomfield school, near Artesia, and the Wilmington avenue school at Willowbrook.

The county school department's engineers suggest, as a precautionary measure, that all schools in the Long Beach and Compton earthquake areas remain closed. Recommendations as to repairing the buildings or demolishing them entirely will be made after a more thorough examination, Superintendent Clifton said.

435 Structures Demolished.

More than 435 structures damaged by the recent earthquake in unincorporated areas of Los Angeles county excluding schools, were demolished with their owners' consent during the last week. Following is a list of structures inspected and declared unsafe:

Artesia—36 commercial buildings, including stores, hotels, and offices.

Bellefiower—52 commercial buildings.

Belvedere Gardens—13 buildings.

Clearwater-Hynes—A three story hotel building.

Florence avenue, Graham, and Walnut park—262 commercial buildings. [There are eight miles of damaged business buildings to be guarded in the Florence avenue-Graham district alone, the report states.]

Norwalk—3 business buildings.

Willowbrook—8 buildings, including two churches.

The list, according to Chief County Fire Warden Spence Turner, who was in charge of the work, does not include some 400 to 500 residences.

Another Earth Shock Hits Los Angeles; No Damage

Los Angeles, Cal., March 19.—(AP)—Another in the long series of "after shocks" following the earthquake of March 10 which caused heavy property damage and resulted in 166 deaths in southern California, was recorded in the Los Angeles area at 1:24 p. m. today. The shock was not sufficient to cause consequential damage.

WOMAN IS FOUND HANGED.

The body of Mrs. Salma Marcinkewicz, 46 years old, 5329 South Talman avenue, was found hanging by a length of clothesline from the knob of the boiler room door of the Nightingale school, 5250 South Rockwell street, yesterday. She had been despondent over ill health.

YOUNG FAIRBANKS SENDS FLOWERS, DOG TO ESTRANGED WIFE

(Picture on back page.)

[Chicago Tribune Press Service.]

Hollywood, Cal., March 19.—[Special.]—Young Douglas Fairbanks forgot motion pictures today, forgot his luncheon, forgot his lawsuits; in fact, forgot everything except his absorption in doing and buying things in an effort to recapture the affections of his estranged wife, Joan Crawford.

First stop for him was a boulevard florist. Another armful of white roses went from there to Miss Crawford's home which until last Friday night was also Fairbanks' home.

Then to a ticket shop. "Joan is madly enthusiastic about dancing," the young actor said. So he picked out two choice seats for the Kreutzberg dance recital here this week.

Next stop was a pet shop. There the husband picked out a pedigreed terrier. "To replace the little Scottie of Joan's that recently died," he explained.

Lastly came an exchange of telephone calls. "Sure I am trying to make a date with her," young Fairbanks said. "What's more, I intend to keep on trying."

Miss Crawford tonight said she would sell the 15 room home in Brentwood where the couple spent their 3½ years of married life. She said the old home was too full of painful recollections for her to retain and now that she was living alone again there would be no need for so big a place. She said, however, that the sale of the place would not necessarily mean a reconciliation was definitely out of the question.

WARNS AGAINST SELLING GOLD TO ITINERANTS

A warning against selling old gold jewelry and keepsakes to itinerant buyers who have no established place of business was issued yesterday by the Better Business bureau.

"The government's campaign to bring gold out of hoarding has resulted in complaints reaching the Better Business bureau that in some instances gold is weighed improperly by irresponsible dealers, to the detriment of the seller," Kenneth Barnard, general manager of the bureau, said.

"Care should be employed to make certain that gold offered for sale by the public is accurately weighed on an accurate scale. Because thousands have patriotically responded to the President's call to bring gold out of hoarding it is important that these persons receive full value for their gold and be accorded uniformly fair treatment.

"The bureau would appreciate receiving complaints where attempts at short weighing are perpetrated. Reputable jewelers are usually equipped to furnish accurate weights on the precious metal."

The office of City Sealer Joe Grein has prosecuted and obtained convictions in several cases where the scales of the itinerant gold buyers were found to be faulty.

Porto Rico Governor Urges Free Marriage Licenses

[Copyright: 1933; By the New York Times.]

SAN JUAN, Porto Rico, March 19.—Free marriage licenses in Porto Rico are urged by Gov. Beverley. The present vital statistics law, requiring the payment of a fee of $1 for the license, defeats the purpose of the marriage law, he holds. Priests and ministers have informed the governor that they frequently help to pay for the license.

CATCH HOLDUP MAN.

Taylorville, Ill., March 19.—[Special.]—Paul Childres held up the Central Illinois Public Service company office, was caught, jailed, and the money recovered in ten minutes. Entering the office, he ordered Miss Evelin Spindle to hand over the money in the cash drawer, which was about $100. As he disappeared around the corner she called a National Guardsman on duty across the street who placed the man under arrest. He was not carrying a gun.

BOLIVIA CAPTURES FORT; PARAGUAY TROOPS RETREAT

LA PAZ, Bolivia, March 19.—(AP)—The general staff announced today that Bolivian forces had taken possession of the entire Fort Jordan sector in the Gran Chaco border area. Paraguayan troops, the communique said, had been forced by the Bolivian move to retreat in order to avoid being surrounded.

The victory was said to have been the result of the capture of Fort Alihuata by the Bolivians on March 12 and to have marked a climax to six months of hard fighting in the Campo Jordan area, one of the most important near the center of the district over which Bolivia and Paraguay have been fighting an undeclared war since last summer.

More than 2,000 Paraguayan soldiers were retreating in the direction of Forts Gondra and Rojas Silva, pursued by Bolivians and with airplane pilots bombarding the retiring columns, the general staff's statement said.

Just See What You Save in the Prices of These

PHARIS "Cmorade" TIRES

8-Ply Under Tread

Big Sturdy Tires with Tough Non-Skid Treads

Start the season free from tire worries—equip all around with these rugged 8-ply under tread tires and enjoy the carefree pleasure of motoring. Compare these prices—size for size—with other famous makes and note the difference.

Terms: 25% Down on purchases of $25 or over. Remainder in 3 monthly payments. No carrying charge.

Price of Each When Bought in Pairs			
30x4.50-21	$4.85 Ea.	28x5.50-18	$6.60 Ea.
28x4.75-19	4.98 Ea.	29x5.50-19	6.85 Ea.
29x5.00-19	5.48 Ea.	30x6.00-18	7.30 Ea.
30x5.00-20	5.70 Ea.	31x6.00-19	7.48 Ea.
28x5.25-18	6.10 Ea.	32x6.00-20	7.65 Ea.
30x5.25-20	6.40 Ea.	33x6.00-21	7.90 Ea.
31x5.25-21	6.65 Ea.		

Guarantee: These tires are guaranteed against all defects in workmanship and material regardless of time or mileage.

TIRES MOUNTED FREE!

100% Pennsylvania **Motor Oil** 2 gals. **89c**

Mecco Penn oil is refined from highest grade pure Pennsylvania crude. 1,000-mile quality. Made under permit No. 829.

THE DAVIS STORE—SECOND FLOOR—NORTH

THE DAVIS COMPANY

State, Jackson, Van Buren—The Store of Service, Quality and Low Prices—*Telephone: Wabash 9800*

Extraordinary Davis Sale of a Splendid Collection of Exquisite

CHINESE LAMPS

AT LESS THAN HALF PRICE!

Featuring Bases of Rare Old Chinese Porcelains, Beautifully Carved Rose and Green Quartz, Carnelian and Jade . . . Gracefully Shaped and Patterned Shades to Complement the Lamp Bases

Priced in 6 Groups at from

$5.98 to $55

These Regularly Sold from $15.00 to $125

Due to limited space, we can show only 6 of the hundreds of styles included in this sale . . . In most cases, only one lamp of each kind. We advise early shopping for greater variety of selection.

Lot No. 1
"Foo-Kein" Lamps
Formerly sold up to $15.00. (See illustration 1.) Several attractive designs and all silk shades that are in blending colors..... **$5.98**

Lot No. 2
Chinese Porcelain
Lamps, formerly **$29.50.** (See illustration 2.) Finely engraved designs and solid colors. Beautiful complementing shades included.
$12.98

Lot No. 3
Green Quartz
hand carved, formerly **$39.50.** (See illustration 3.) Mounted on gold plated bronze bases. Complete with finest Chinese all silk shades.
$17.98

Lot No. 4
Rose Quartz
hand carved, formerly **$59.50.** (See illustration 4.) Dainty rose quartz in several effective designs. Hand carved and mounted on bronze.
$24.98

Lot No. 5
Soo-Chow Jade
Lamps, formerly $75.00. (Illustration No. 5.) Is mounted on cloisonne and gold plated bronze bases. Chinese silk shades.
$39.98

Lot No. 6
Urn Shape
Green Quartz Lamps, formerly $125.00. (Illustration 6.) Mounted on teakwood and gold plated bronze base. Rich brocaded Chinese silk shades.
$55.00

THE DAVIS STORE—EIGHTH FLOOR—NORTH.

THE DAVIS COMPANY

State, Jackson, Van Buren *Telephone: Wabash 9800*

The Store of Service, Quality and Low Prices

NATURAL SMOOTHNESS . . . you won't find it in cigarettes made of harsh tobaccos. Nor in artificially flavored cigarettes. But you *will* find it always in pure-tobacco OLD GOLDS . . . made only from the choicest Turkish and domestic *queen-leaf* tobaccos, Nature-flavored.

● **Remember this:—No better tobacco grows than is used in OLD GOLDS . . . and they are FULL-WEIGHT.**

TUNE IN on Waring's Pennsylvanians every Wednesday night—Columbia Chain

NOT A COUGH IN A CARLOAD

AMERICA'S *SMOOTHEST* CIGARETTE

$2,500 IN CASH PRIZES

for solving

SEALS OF THE STATES *IN CROSSWORDS*

SOLVE THE PUZZLE AND NAME THE STATE.

THE SEAL OF A STATE APPEARS IN EACH PUZZLE

A new puzzle appears each day in the Daily Tribune. Hold all puzzles until you have the complete set of 48. Then send them in. For rules and previous puzzles get back copies from your newsdealer or the Tribune.

● **TUNE IN W-G-N**

Tonight at 9:00

for dramatization of the State whose seal will appear in the puzzle in tomorrow's Chicago Daily Tribune.

No. 25—CHICAGO TRIBUNE'S "SEALS OF STATES"

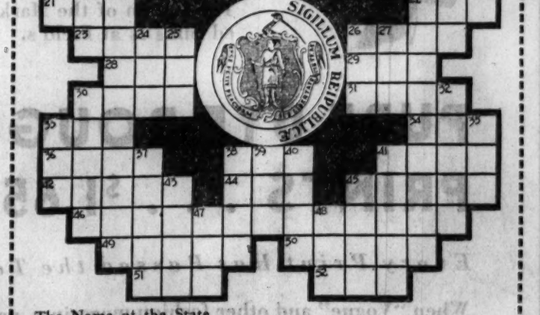

The Name of the State Whose Seal Appears Here Is:_____

(Write Name of State Here)

HORIZONTAL

1. Slippery, snake-like fish
4. Scotch cap
7. Mixup
9. Receiver
11. Having to do with English governing body
14. Foundation
15. Watery expanse
16. Razor sharpener
18. Otherwise
19. Termination
20. Carbonated drink
21. Beverage
22. Novel
23. Cicatrix
26. Part of foot
28. Hasten
29. Past time
30. Convulsive swallow
31. Journey
33. Possesses
34. Observed
36. Copied
38. Pig pen
41. Single time
42. Gold or silver
44. Pigeon's call
45. Rapidity
46. Vigorousness
49. Vapor
50. Bellows
51. The firmament
52. Health resort

VERTICAL

1. Weird
2. Cloth measures
3. Hawaiian garland
4. Unit of weight
5. Insects
6. Solid foods
7. Name of state whose seal is pictured
8. Comfort
9. Lifeless
10. Wrongness
11. Becomes wan
12. Humans
13. Swiss call
14. Wager
17. Animal's foot
24. Be ill
25. Ribbed fabric
26. Topper
27. Self
30. Yawns
32. Speed contests
33. The hock
35. Marry
37. Dashes out quickly
38. Surface refuse
39. Besides
40. Possessive pronoun
41. Musical drama
43. Vegetable
45. Easy thing (slang)
47. Negative vote
48. Marine call for help

THE NEXT CROSSWORD PUZZLE WILL APPEAR IN TOMORROW'S TRIBUNE

© 1933, Chicago Tribune

Ripley Offers a Brain Teaser Each Day in Minute Mysteries

Chicago Daily Tribune

THE WORLD'S GREATEST NEWSPAPER

Keep in Touch with Paris Shops by Reading Bettina Bedwell

MONDAY, MARCH 20, 1933. ** 15

You'll Admire the New Styles in Raincoats

Reversible Type Popular with Shoppers.

BY RHEA SEEGER.

New waterproofs . . . cleverly designed for really living through a rainy day or season are waterproofs to get excited about. They are made with all the inimitable tailored swank and swagger that usually are found in imported tweeds and scratchy wools from England. They are fashioned with a dual personality, excellent buys for ladies who enjoy changing their minds.

First, to be strictly truthful, these raincoats were made for males who needed a good looking top-coatish sort of an affair to keep them dry, but along with a lot of other good things they were grabbed by appreciative females and used, rain or shine, with some good eye filling results.

You will find them in three color combinations . . . a brown and white diagonal wool tweed fabric lined with a cinnamon brown cravenetted material . . . a black and white lined with light gray . . . a stunning navy and white lined with deep blue. As you may surmise, these coats are the Dr. Jekyll and Mr. Hyde raincoats . . . both sides being rain proof, both materials are smart and becoming, and all the fine details of tailoring, the seams, the pockets, the cuff straps, the wide notched lapels, and the smoothly fitted collar, are duplicated in both topside and plain colored contrasting underside.

They are fitted and belted to achieve a silhouette perfection and they are quite the best looking rain or utility coat any persnickity shopper could possibly dream about. If you like the casual nonchalance of correct country clothes that can also take you through a dull and misty day in town, then, these are the snug cozily warm coats for the damp, foggy days of early spring . . . bargains because of their swanky tailored lines, excellent fabrics, double duty purpose, and amazingly reasonable price tags.

Rainy day accessories that match these coats are legion . . . look for the new handleless umbrella, fitted with a leather wrist loop. They are smart snappy affairs, big enough to cover a good hat and small enough to keep out of trouble and strange ribs on any crowded bus or L. The ribs are of prystal, the silk can be matched to brown, black, navy or dark gray raincoat, and last but not least you can furl them into the slimest, thinnest shadow of covers.

Practical, suitable leather cases are as impervious to rain and snow as the raincoats.

Sleek patent leather handbags must have been made especially for sloppy weather . . . for you will find every possible color and shade in brown, beige, yellow, red, green, blue, and even purple, anything you need either to harmonize or as a contrast for spring shower clothes.

Added to these patent leathered accessories are some gloves trimmed with patent leather cuffs, hats with bands of this slick stuff and, of course, quantities of patent leather shoes that can tramp merrily through all the street puddles if necessary and be rehabilitated with a few flips of the sponge after a wet and dry shopping expedition.

* *

'Mrs. Roosevelt' Rose Will Be Feature of N. Y. Flower Show

New York, March 19.—(AP)—And now the nation's first lady is going to have a "Mrs. Franklin D. Roosevelt" rose to go with the "Eleanor blue" which made its debut at the inaugural ceremonies at Washington early this month.

The new flowers will be a feature of the twentieth annual international flower show, which opens at the Grand Central palace tomorrow.

It is a brilliant yellow and apricot tinted bloom and is related to the famous "Talisman" rose of a few years ago.

John H. Traendly, operator of a nursery at Rowayton, Conn., grew the delicate bloom. A patent on it is pending.

Another rose which will vie with the "Mrs. Franklin D. Roosevelt" at the show is a new pink blossom called "Better Times."

C. H. Tottey already has a patent on "Better Times." He grew it in his hothouses at Madison, N. J.

There will be several thousand entries in the six day show and England, France, Holland, and Italy have sent gold medals to be awarded prize winners.

* *

Robinson, 'Little Caesar' of Films, Father of Son

New York, March 19.—[Special.]—An eight pound ten ounce baby was born today to Mrs. Edward G. Robinson, wife of the "Little Caesar" of movie fame. The child was delivered by a Cesarean operation to Mrs. Robinson, the former Gladys Lloyd, actress, at Doctors' hospital. Both mother and child tonight were said to be getting along well.

WHERE TO BUY IT

You can find out where to purchase wearing apparel, home furnishings, and other new things described in the women's feature pages of THE CHICAGO TRIBUNE—if mentioned as being on sale in Chicago—by calling the

TRIBUNE SHOPPING ADVISER
SUPERIOR 0100

or writing to the Shopping Adviser at One South Dearborn street.

Chicagoans Enjoy the Wild West at Phoenix

This pretty young cowgirl is known in this part of the world as Miss Betty Offield, but out in Phoenix where she is spending the winter she is known as Pumpkinseed. [Kelley Photo.]

Frances and Caroline Buck and their father, Nelson L. Buck, of Evanston, who are spending the winter with Mrs. Buck in Phoenix. Caroline is known as Soup Bone and Frances as Pancho Villa out there in the "wild and wooly west." [Topical Photo.]

Judge Censures Women Greedy for Alimony

They Can Keep Spouses in Jail Indefinitely.

BY DORIS BLAKE.

Vindictive and relentless alimony grabbers elsewhere may see their vision of easy money blighted by a recent ruling in the Brooklyn Supreme court.

At last some one has taken pity on the alimony delinquent honestly unable to pay, and freed him from the possibility of being returned again and again to jail where he has no opportunity of earning money to make up for past or current alimony demands.

Speaking of this possible unending imprisonment of an alimony delinquent, arranged through successive adjudication of contempt, Judge Paul Bonynge conceded that "it carries the supposed rights of woman to absurd, not to say unconstitutional rights."

The prisoner has constitutional rights.

"Granting that even a lowly alimony prisoner," said Judge Bonynge, "has constitutional rights, it still remains to be determined whether such rights of this defendant have been violated, bearing in mind that he is a victim of misfortune and not of obstinancy."

For two years and seven months the victim in this particular case, one Umberto Politano, a world war veteran, languished in jail because of his failure to pay his young wife $12 a week alimony. After weighing the case carefully and determining that said Politano's failure to pay was not due to willfulness or obstinancy, but through sheer inability to pay, Judge Bonynge took occasion to pay tribute in no soft terms to the vindictive and relentless women who, through successive adjudication of contempt, manage to keep their spouses in unending imprisonment.

One of the most shocking instances of what Judge Bonynge terms mildly [we think] "waspish" alimony grabbing is the authentic case of a woman married comfortably a second time and still active party to the retention in alimony jail of her former spouse. Whether he could not pay or would not pay does not alter the inhumanity of this so-called "petticoat justice."

A bill has been introduced at Albany intended to change the state's alimony laws and eliminate the alimony-jail racket. Let us hope extermination of alimony wrongs will extend beyond the New York state border.

* *

Howell House Benefit.

Howell Neighborhood house is to benefit by a lecture to be given by Mrs. Theron Colton at 11 o'clock Saturday at the Central branch of the Y. W. C. A. Mrs. Colton is to speak on the birds of Illinois, using her collection of mounted specimens for illustration. The benefit is sponsored by the Woman's Auxiliary of Howell Neighborhood house.

Garden Show Taking Form at Navy Pier

BY PAUL POTTER.

Half a mile of wide emptiness at Navy pier is rapidly being transformed into an unbroken vista of floral profusion and well groomed gardens.

Several hundred Illinois women, members of the 73 garden clubs of the state, are busily engaged in producing the seventh annual spring flower and garden show which opens March 31 and continues through April 8. Officers of the garden club predict it will be the largest flower show ever held in Chicago, the commercial flower center of the nation.

Three acres of floor space will be devoted entirely to the exhibits of model small home gardening, formal and informal garden treatments, displays of potted plants, cut flowers and wild flowers growing indoors in an exact reproduction of their native surroundings.

Overhead, the bunting canopy of sky blue will extend the entire half mile of display. Tons of earth, rocks, peat moss and rustic equipments are being shifted about the pier, and into the settings which will be viewed by 100,000 visitors.

An influx of flower show patrons from outside Chicago is anticipated by the committees in charge. Advance sales of tickets in the metropolitan area have been followed by heavy sales downstate and in points as far east as New England. Many railroads are offering special rates.

Competition by the boys and girls who belong to junior garden clubs is expected to be a feature of the exposition. Illinois is credited with having the largest membership of junior gardeners of any state, and the space alloted to their exhibits has been enlarged over that of last year's show.

Hundreds of thousands of spring flower bulbs, which were potted early this year in commercial and private greenhouses, are being coaxed into full bloom for the first week in April. They will line more than a hundred gardens, many of which also call for importation of evergreens and other trees from the northern woods. Plum and cherry trees will be in full bloom in some of the gardens.

Metropolitan Opera Denies Music Fund 'Will See Us Through'

New York, March 19.—(AP)—Paul D. Cravath, chairman of the Metropolitan Opera Association, Inc., said today reports that the Juilliard Musical Foundation had agreed to "see us through" by providing sufficient funds for the production of opera next year were incorrect.

He said the foundation had made a "generous subscription of $50,000" toward the $300,000 fund necessary, but "not only have given us no hope of a larger subscription, but have specifically warned us that a larger subscription will not be given."

He appealed to opera lovers to continue subscribing to the fund.

Cheer Marks Last Recital by Kreisler

Presents Final Concert of Chicago Season.

BY EDWARD MOORE.

Seasons come and go, but Fritz Kreisler sticks to his appointed task, to play the cheerful masterpieces of the violin a little better than any one else in the world. He made his last appearance of the season at Orchestra hall yesterday afternoon, presenting concertos by Bach and Mendelssohn, three of the Paganini Caprices, his own "Malaguena," and two of his own arrangements of pieces by Dvorak, in all a fair sample of the kind of program with which he has been making the world more pleasant for a number of seasons back.

In saying that he plays them better than any one else there is no desire to get into a dispute with the technicians of the violin. It is quite possible that several other violinists of more technical adroitness and display can be named. But there is a final touch of poise, of aristocratic demeanor in music, of which he has the secret as no one else.

It is also true that he prefers to play works with a marked public appeal. It is a decided mark to his credit. His business is to make music, and if his choice is to make it to the many rather than the chosen few who do not need it, so much the better, particularly as these ears have never through a course of years heard him play anything ignoble. He is a good example of what G. K. Chesterton once wrote about Dickens, to the effect that Dickens never wrote down to the public; he rather spent labor, pains, and all his energy in writing up to the public. That is the way Kreisler plays.

Alexander Corado's song recital at Kimball hall was notable for two groups on his program, the first being Brahm's "Four Serious Songs," the other a group of the same number by the Chicago violinist, Alexander Sebald. Mr. Sebald has done some admirable things here. It is evident that he pays deference to the diatonic scale, but it is quite possible to be impressive in so familiar a medium if the composer knows how, and Mr. Sebald knows. The worst that can be said about the group for concert performance is that the songs are in much the same mood and thereby lack contrast, but the mood is one of suave dignity and the composer is thoroughly convinced of the value of singable melody.

The Chicago String quartet introduced two seldom heard numbers at the Chicago Woman's club theater. The first was a quartet in G by the Chicago composer Felix Borowski. Other concerts intervened and the piece is short, and with regret the theater was not reached until just at the end. Warm comments by luckier hearers were to the effect that Mr. Borowski has written a fine work.

The second called upon Oda Jirousek as an added cellist for a performance of Glazounow's Quintet in A, a closely woven, highly developed piece that gave plenty of evidence of its Russian ancestry.

Film Time Table

Feature pictures are scheduled as follows at first run houses today:

CHICAGO—A. M.: 11. P. M.: 1:30, 4, 5:30, 8, 10:35 [approximately.]

McVICKER'S—A. M.: 9:30, 11:20. P. M.: 1:10, 3, 4:50, 6:35, 8:25, 10:15.

ORIENTAL—A. M.: 9, 10:55. P. M.: 12:50, 2:50, 4:45, 6:45, 8:40, 10:35.

PALACE—A. M.: 11. P. M.: 1:52, 4:46, 7:30, 10:32.

PUNCH AND JUDY—P. M.: 12:36, 2:22, 4:08, 5:54, 7:40, 9:26.

ROOSEVELT—A. M.: 9:15, 11:06. P. M.: 2:50, 4:40, 6:30, 8:20, 10:15.

Checked Tweed Makes Stunning Practical Coat

WOMAN'S OR MISS' COAT.

This good looking coat is both smart and practical, and it isn't hard to make, while the saving will be great. A brown and yellow checked tweed would be stunning.

The pattern, No. 3323, comes in sizes 12, 14, 16, 18, and 20 years, and 36 and 38 inches bust measure. Size 16 requires 2¾ yards of 54 inch material with 2⅞ yards of 39 inch lining.

Order Blank for Clotilde Pattern

CLOTILDE PATTERNS,
CHICAGO TRIBUNE, P. O. BOX 537, Grand Central Station, New York City.

Inclosed find $..... Please send me the Clotilde patterns listed below:

Pattern No.....Size.....Price.....

3323.....

Name.....

Number and Street.....

City.....

State.....

How to Order Clotilde Patterns.

Write your name and address plainly on dotted lines, giving number and size of such patterns as you want. Inclose 10 cents in stamps or coin [coin preferred; wrap it carefully] for each number, and address your order to Clotilde Patterns, Chicago Tribune, P. O. Box 537, Grand Central station, New York City.

Note—Clotilde patterns are made in New York exclusively for THE CHICAGO DAILY TRIBUNE. They are perfect in fit, up to date in style, and the easiest of all patterns to use.

Charity Club Party.

The Chicago Charity club will hold its annual spring card party at 2 o'clock Wednesday at the home of Mrs. George Cobden, 3007 Hollywood avenue.

'Great Jasper' Has Stars, but a Poor Story

Too Much to Tell, Says Movie Critic.

"THE GREAT JASPER."
Produced by RKO-Radio.
Directed by J. Walter Ruben.
Presented at the Palace theater.

THE CAST.

Jasper Horn.....Richard Dix
Jenny Horn.....Florence Eldridge
Norma McGowd.....Wera Engels
Mr. McGowd.....Alter Walker
Madame Talma.....Edna May Oliver
Andrew Horn [as a boy]...David Durand
Andrew Horn [as a man]....James Bush
Roger McGowd [as a boy]....Bruce Line
Roger McGowd [as a man]..Bruce Cabot
Sylvia [as a girl].....Dorothy Gray
Sylvia [as a woman].....Betty Furness
Kelly .....Robert Emmett O'Connor
Herman.....Herman Bing
Chippy .....John Larkin

By Mae Tinée.

Good Morning!

Too bad, I thought, as I watched "The Great Jasper" unreel, to waste the talents of Richard Dix on such mediocre stuff!

The film, screened from a novel by Fulton Oursler, tells a story that is farfetched, loaded with miscellaneous detail and, I thought, wearisome. But little of the dialogue rings true and only one of the characters seemed convincingly drawn—that played by Florence Eldridge as the puritanical wife of the philandering Irish hero. True, the one and only Edna Mae Oliver is in the piece for a brief period, to highlight as only she could highlight a rôle pathetically inadequate to her deserts.

The tale told is of a horse car driver who graduates to motormandum, and, later—very much later—becomes "The Great Jasper," fake horoscope reader of Atlantic City. His path is strewn with peccadillos, for he can pass up no woman, and femmes—even unto the wife of his boss, who goes so far as to have a son by him—are helpless when within the radius of his smiling mouth, and eyes—one of which has a tic that affects it at the most opportune—and inopportune moments. So taken with him is old Madame Talma that she wills him her fortune telling establishment and dies happy knowing that he's beside her.

To Atlantic City are drawn, in due course of time, the mothers of his two sons, and the boys he has sired—both of whom proceed to fall in love with the same girl, and so, and so. Really, there is TOO much to this story . . . ! It sort of wears you down.

The picture is slow getting under way and the star has to work at his accent, but if you ask me, cast and director are more to be pitied than censured, and the yarn is the cause of it all.

On the Palace stage Nick Lucas headlines. Other entertainers are Tony Wons, Bob Hope, Block and Sully, etc., and there's a skit called "Antics of 1933" which will, I hope, amuse you.

See you tomorrow.

* *

Illinois Assembly to Visit the University This Week

Urbana, Ill., March 19.—[Special.]—Traveling at their own expense, members of the Illinois house of representatives and the senate will make their biennial inspection of the University of Illinois Thursday night and Friday. Automobiles of faculty members of the university will bring the members of the legislature here Thursday evening. A dinner and evening meeting will be held in the woman's building. A tour of the university will be made Friday morning and in the afternoon the legislators will review the Illinois R. O. T. C. brigade.

Head Wrangler Writes Story of Rodeo at Phoenix Resort

"Doc" Pardee Tells How Chicago Girls Won Honors in Contests in Arizona.

BY JUDITH CASS.

"DOC" PARDEE, the head dude wrangler at the Arizona Biltmore hotel in Phoenix, Ariz., well known to every winter visitor in that part of the southwest, is contributing a story of a recent rodeo out there as our "lead" for today and since we are using "Doc's" story "as is," without any editing, we know the wrangling terms are right. Usually when we write about such things we're not sure that we have the proper local color, but in this case we're relieved of any worry on that score. So here goes for the story:

"The Hope Starr rodeo was presented by the Arizona Biltmore guests and a number of cowboys and rodeo performers at the Biltmore Rodeo arena and corrals. The rodeo was in honor of Miss Hope Starr of Laverick, Chestnut Hill, Pa., who had the misfortune to be thrown from a bucking steer sustaining a broken finger. It seems the buxom, radiant young miss had not acquired the cowboy's technique of landing on the head, thus protecting her hands and arms, and the inevitable happened.

"However, she was able to view the rodeo as a spectator and pronounced it one of the really great days of her life, replete with thrills and spills and blessed with the mirth of a genuinely indulgent audience watching their families and friends in frantic efforts to outlaw the theory of Kipling that "East is east and west is west." While those efforts were attended with more or less indifferent success, it was an exhibition of true sportsmanship and a spectacle of merriment.

Wild Yearling Race Is Feature.

"The wild yearling race and bulldogging contest, in which three husky, well fed yearling Indian steers were released from the chute at the same time with ropes around their necks and three charming damsels, each having two assistants, were in charge of the other ends of the ropes.

"The conditions of the race and contest were easy. All the contestants had to do was to hold on to the rope until the steer crossed a line one hundred yards distant, then stop the animal, throw him to the ground, and remove the rope. It was a wild scramble of fast moving objects, with an occasional off balance of man which resulted in two or three men doing what might be called in aviation a nose dive, or tailspin, or looping the loop. And the winner was none other than Pancho Villa, ably assisted by Messrs. Roebuck and O'Hara of Gangland Village. Second place went to Pumpkinseed, assisted by Snorty Randolph of Fifth avenue, New York, and a gentleman in stripes not running crosswise. Third place went to Soup Bone, assisted by Nelson L. Buck and David Annan, who hail from the neighborhood of Evanston and Chicago.

Results in Quick Change Relay.

"The polo relay was won by Soup Bone and her associates, Pancho Villa, second, and Pumpkinseed, third.

"In the quick change relay it was Pumpkinseed first, Soup Bone, second, and Pancho Villa, third. They were assisted in the latter two events by the same aids as in the former, except for the substitution of Shirt Hopkins for the man in stripes, who evidently had reasons for concealing his identity. While Lon Jordan, the Primero Carnera of the sheriff's office, was present, no arrests were made.

"Grady Wilson finished a rough journey on the hurricane deck of the famous bucking broncho, Harry Boyle. While Technocracy established himself by very recklessly tossing Frank Polk over the goal line, which in football might have well been conversion after the touchdown. Technocracy is a rangy Brahma bull about fifteen hands high. He was named by Mr. Joseph H. Patrick before he was ever used in the arena.

"In the event you are not entirely familiar with the three leading performers, namely Pumpkinseed, Soup Bone, and Pancho Villa, I will say that they so resemble members of notable families of the middle west that Pumpkinseed has been taken for the daughter of Mr. and Mrs. James R. Offield, while Soup Bone and Pancho Villa very strongly resemble Caroline and Frances Buck, the daughters of Mr. and Mrs. Nelson L. Buck of Evanston and Chicago.

"Shirt Hopkins is Shirley, the daughter of Mr. and Mrs. Farley Hopkins. These are the names the girls are familiarly known as out here."

Lady Curzon to Rent Home.

Our London correspondent writes that Lady Curzon of Kedleston is another to be "hit" by the depression. She has announced her willingness to rent furnished her beautiful home, Hackwood Park, near Basingstoke, either for a short period or until her own lease expires three years hence. What is more, she is prepared to sell certain Adam mantelpieces and furniture.

Hackwood Park has 6,500 acres, including a deer park and shooting grounds. Its stately old house is early Georgian and is said to contain the finest specimens anywhere in England of the wood carvings of Grinling Gibbons. A trout stream winds through the grounds and the average bag from the shooting is put at 2,200 pheasants, 1,000 partridges, and 225 hares.

Our correspondent adds that she hopes that Lady Curzon has better luck than Lady Asquith had in selling the contents of her home, The Wharf, Sutton Courtenay, Berkshire, which also was put up at a two days' auction. It brought plenty of sightseers, but few buyers. Lord Oxford's own Jacobean bed brought only $40, despite its sentimental, not to say historical, value. Lady Asquith stayed away from the auction though she visited The Wharf on the day before for a last look at the home which she and her husband had enjoyed together.

Tonight is the night that 80 of James Keeley's friends are to gather with him in the bungalow on the roof of the Hotel Sherman to "evaluate a half century of so-called progress." It was 50 years ago that Mr. Keeley, then a 16 year old lad, came to America from London. And from there on the story is to be told and illustrated this evening. Two of Mr. Keeley's daughters, Mrs. Graham Aldis and Mrs. Luther S. Hammond, are residents of Chicago, but the third, Mrs. Cabot Brown, will miss the party, since her home is in San Francisco.

Two Lectures on Calendar Today.

Meetings today include the third lecture of the Lenten series sponsored by the Chapel Guild of the Cenacle and a gathering of the Lake Shore League of Women Voters at the home of Mrs. Augustus A. Carpenter, 1130 Lake Shore drive.

The Rev. Alphonse Schwitalla is to give his lecture on "The Biologic Aspect of Personality" for the members of the Cenacle at 2:30 this afternoon at the home of Mrs. David F. Bremner, 1430 Lake Shore drive. The talk was originally scheduled for March 6, but Father Schwitalla was ill at that time. Father Schwitalla is a graduate of Johns Hopkins university, dean of the medical school of St. Louis university and head of the

[Continued on page 17, column 1.]

Pairie Sunrises Were Inspiration of Intricate Quilt

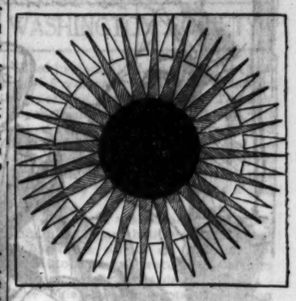

Sunburst.

BY NANCY CABOT.

Here we have another flaming "Sunburst," and the members of this family are almost as varied as the western sunrises. The prairie states of the Union are credited with being the home of this design, the creation of which was inspired by the sunrise over the vast, rolling plains. Need you be warned that this is no pattern to be tried by the novice in quilt making?

For a quilt pattern of this design, send five cents in stamps or coin to Nancy Cabot, Chicago Tribune, printing your name and address clearly. Or call at the Tribune Public Service Office, One South Dearborn street.

3RD FLOOR

TRI-PHI
for Junior Misses

Color, life, sparkle . . set for action . . ready for anything that spells F-U-N

COATS $17.50 DRESSES $5.95

SIZES 11, 13, 15, 17

MAURICE L ROTHSCHILD
State at Jackson

The Changeling Bride

By Martha Ostenso

SYNOPSIS.

The Hendersons—Meryl and Margaret, sisters; Flint, their brother, and Andrew, the father, have lived for twelve years in poverty in a fishing settlement on the shores of Lake Superior, after losing their fortune in Chicago. Andrew went to pieces after the death of his wife. Great-Aunt Letitia, formerly dean of a girls' school in Ohio, is the liaison between the Hendersons and a cultured past. Flint and his friend, Ned Bremner, hope to build up a great export business. Ned is in love with Meryl, but she dreams of a better future. A forest fire brings Blake Lawrence, injured and lost, to the Henderson cottage. There were two great names in nearby Agate Bay and its environs—Lawrence and Orde.

INSTALLMENT VII.

CONVALESCENCE.

Andrew Henderson and his younger daughter, Margaret, halted a few yards from the house. Something quite extraordinary must have occurred during their absence. Light shone from the winows of the kitchen and the living room—a startling fact in itself—and an automobile stood in the door yard, its cowl lights throwing a pale nimbus against the log wall of the packing shed.

"What's up?" Margaret exclaimed breathlessly.

"I hope nothing is amiss," her father said uneasily. "Aunt Letty was so overwrought——"

"O, no! Meryl would have come for us."

At that moment Meryl herself came to the door. "My gracious!" she said. "I thought you'd never get back! Margaret, you wretch, didn't it occur to you that Flinty might want something to eat?"

"He's had plenty," Margaret returned impatiently. "Dooley's restaurant sent up sandwiches and coffee. What's going on here, anyhow?"

"I know why you don't want to come home."

"I found a man on the road," Meryl told them in a low voice. "He came out of the woods—with a broken ankle. Dr. Trevor is here from the Bay."

"How thrilling!" Margaret cried. "Who is he?"

"Hush! He's Blake Lawrence—of the Lawrences. His sister came up with the doctor. Dad, you shouldn't have been out in the damp with your bad leg."

"Tut, tut!" Andrew protested. "I'm not a cripple. I did what I could. You say this poor chap's ankle is broken?"

"Yes. The doctor is just finishing the cast."

"Let us go in," Andrew said. "There may be something we can do."

Margaret giggled with the delicious and inane excitement of seventeen, and received a sharp rebuking pinch on the arm from Meryl as they entered. The giggle was suppressed, but the excitement suffered no abatement. The occasion was quite the most remarkable the Henderson home had known since that March night, three years ago, when Sven Teilakson had been brought in from the lake half drowned.

Margaret lingered in the background and looked toward the wall couch. A man of considerable length reclined there, his dark, short hair curling agreeably above brows that jutted out over a lean, frightening face. His nose seemed cut into either side of his cheeks and there were hollows above the lines of his jaws. His face was very brown, with a grayness over the brown, and his mouth and chin, Margaret decided, were lovable. His foot and ankle and half his leg were swathed in a white cast and propped up on pillows.

The doctor, a short, twinkling man, sat beside him. He was unimportant now, his work completed. But the woman who stood up with her hands on her hips and looked down at the man on the couch was extraordinary. She was of medium height, squarely and strongly built, with dark, flashing, angry eyes and short curly hair like her brother's. Her clothes gave an air of carelessness, although the suit she wore was of fine tweed, richly collared with badger. Apparently oblivious of the Hendersons, who made an outer, courteously silent ring, the woman paced to and fro before her brother, with the rapid regularity of vexation and helplessness.

"You can't fool me," she declared, coming to a halt before him. "I know why you don't want to come home. You haven't the——"

"Don't get violent, Tess," Blake said with plaintive humor. "I've made up my mind to stay here for a few days—if these nice people will have me. I'm on a holiday away from that dumb crowd. And I don't want you to give the impression here that I've robbed a bank."

"I wish to God you had." Theresa Lawrence observed grimly. "That would be simple. I'm no shining example, but even Lew, here, knows I didn't crawfish when I got in a jam. Just why you want to hide away here, where you run a chance of getting pneumonia—to say nothing of foisting yourself upon strangers——".

"The young man, as I have said, is entirely welcome to anything we have," Aunt Letty put in. "If Dr. Trevor thinks he should rest——"

"It would be better, of course," the doctor said quietly. "Miss Henderson says this room can be kept warm, and I haven't the slightest doubt that he'll be well looked after. I'll run out every day and have a look at him."

"Very well, Blake," Theresa said with finality. "You are running true to form, I'll say that for you. A Lawrence for stubbornness!"

Blake smiled with mild forbearance. "Run along, Tess," he pleaded, "and let me sleep. And you might send some decent clothes out with Lew when he comes again. Or come out with him yourself if——"

"You've probably forgotten that I'm going up north tomorrow on that research trip," she reminded him.

"Of course. Well, so long, kid! And—don't give me away."

"I won't breathe a word to any one. So far as Lew or I know, you're at Blue Lake."

"Tess, you're a brick!" Blake grinned. "And don't worry about me. I'm at home here already."

For the first time, Theresa threw a sweeping glance about the room. She frowned, but there was something likable in her frown, and strode directly to Andrew Henderson.

"You can see for yourself what you have on your hands," she said abruptly. "Take care of him—and give him the devil regularly. Two or three weeks is a short time, but you might make a man out of him in that time. He's two years younger than I am, but he won't listen to me."

"I find that hard to believe, madam," Andrew said with a smile. "But we shall do our best by him. What kind of a chess game does he play?"

"Rotten," Theresa replied promptly.

She shook hands vigorously with Andrew, and then with Aunt Letty, who looked politely dazed. With a curt nod of her head to the two girls, she whisked out of the house, and the doctor, with an inaudible remark and a farewell to his patient, followed her.

Indian summer in the land of the Big Sea Water is a time to still the heart with the immensity and the transcience of beauty. Days come and go, sifted through a somnolent lambency, and any end to their steady burnished drift seems an eventuality too improbable to be feared—until one evening, or one sad dawn, the lake thrusts forth a hand from a sleeve of chill gray mist, and the gold drift of the days is no more.

To Blake Lawrence the weeks of his convalescence in this, the very heart of Indian summer, in the house of strangers who were oddly not strangers at all but somehow familiar and satisfying to the senses as this bland season itself, had been like a deep dream. Now that he was about on crutches, and the time for his departure was a matter which he could no longer force into the background of his thoughts, the prospect of returning to full consciousness filled him with disquiet.

[Copyright: 1933: By Martha Ostenso.]

[Continued tomorrow.]

Doris Blake Answers

Address Doris Blake, The Chicago Tribune, regarding problems of the heart. Enclose stamped, addressed envelope for personal reply.

No Reason for Tears.

"Dear Miss Blake: I have a fellow and he said he loved me. Was it right for him to break with me because I refused to kiss him? Err."

Guess he was just one of those honey bees sipping nectar and passing on to the next flower. Not much to mourn after.

Another Faint Heart.

"Dear Miss Blake: I love a girl who likes me. I become too embarrassed when I wish to tell her so. Please advise. COOKIE."

Maybe you'll have to write to her then, Cookie. You'll have to let her know some way.

GASOLINE ALLEY—AND NO CHARGE

YOU DON'T NEED TO CASH THAT $100 CHECK UNLESS YOU WANT TO, UNCLE JOHN. I'D BE GLAD TO ADVANCE WHATEVER SMALL SUMS YOU MIGHT WANT FOR TOBACCO AND ALL THAT.
IT AIN'T ONLY THAT, WALT. I'VE GOT TO GET ME A RED HANGERCHEF AN' A PAIR O SOCKS.
HELLO, MR. MAYBEE. WALT'S HELPIN' ME GET A $100 CHECK CASHED THAT MY BROTHER EBEN SENT ME.
THAT'S FINE, UNCLE JOHN. I'M HERE TO WITHDRAW $70,000 FOR THIS WEEK'S PAYROLL OF THE CONTINENTAL CORNCOB DEVELOPMENT CO.
THAT SOUNDS LIKE YOU ARE GOING STRONG. THAT WAS A FINE CORNCOB PIPE YOU GAVE ME.
THE FARMERS USING OUR MACHINERY ARE ALREADY TURNING OUT A MILLION OF THEM A WEEK. OF COURSE WE ARE HARDLY STARTED YET.
I S'POSE $100 LOOKS BIGGER TO ME THAN $70,000 DOES TO YOU, MR. MAYBEE
$100 IS $100 AND SHOULD BE AS CAREFULLY INVESTED AS A MILLION. I'D ADVISE YOU TO PUT IT IN SOME SOUND INVESTMENT WITH A SURE AND GENEROUS RETURN. IF I CAN BE OF SERVICE DROP IN AND SEE ME!

WINNIE WINKLE, THE BREADWINNER: Credit Where Credit Is Due

GEE, MABEL, I WANT TO THANK YOU AND HAL FOR SAVING ME FROM MARRYING THAT AWFUL FORGER AND CROOK, RONNY PENN!!
OH FORGET IT, WINNIE! IT WAS ALL IN THE LINE OF OUR WORK!!
SEE YOU GIRLS LATER!
—AND TO THINK THAT ALL THE TIME YOU AND HAL WERE DETECTIVES AND THAT YOU WERE MAN AND WIFE!!??!
SURE, BUT WE COULDN'T ADVERTISE THAT TO THE WORLD!
I FEEL LIKE AN AWFUL SAP! IMAGINE ME CONFIDING IN YOU HOW MUCH I LOVED HAL AND ALL THE TIME HE'S YOUR HUSBAND?
OH, THAT'S ALL RIGHT!! YOU DIDN'T KNOW IT, KID!!
—BUT JUST THE SAME, I THINK HAL HUNT IS A WONDERFUL MAN!
SAY— YOU'RE TELLING ME??
AVIATION BASE

New Dreiser Contract Lacks Extra Rights

Author Not Permitted to Review Film.

BY GEORGE SHAFFER.

[Chicago Tribune Press Service.]

Hollywood, Cal., March 19. — [Special.]—There won't be any trouble between Author Theodore Dreiser and Producer Ben Schulberg over the filming of Dreiser's next story, "Jennie Gerhardt," because Schulberg and the Paramount studio took the precaution to prepare a contract that won't allow it.

When Schulberg produced Dreiser's "American Tragedy" there were threats of lawsuits and yells of protest by Dreiser. The contract was a special one requiring the studio to submit the screen play to the author before it could go into production, and allowed him certain rights of suggestion and supervision.

The contract for "Jennie Gerhardt" is just a plain, ordinary Hollywood paper which makes over the film rights in a story and doesn't grant any special privileges of supervision or rejection at all. Schulberg feels sure that he, with Sylvia Sidney as star, is going to turn out a vital screen production with the story, but if Dreiser doesn't like it, that is going to be just too bad.

"On the 'American Tragedy' the studio tried to live up to its contract with Dreiser by bringing Sam Hoffenstein here to write the screen play," Schulberg said. "When it was done, we telegraphed Dreiser for days. We couldn't locate him in New York. We telegraphed his lawyers. We couldn't locate him that way. We finally located him on a houseboat off the Florida coast, and made an arrangement for Hoffenstein to meet him in New Orleans—more than half way—and take the screen play for him to see. When Hoffenstein arrived in New Orleans he was met by a note saying, in effect: 'I am sorry; I waited for you for six or seven hours, and I can't stand this motion picture business, so I've gone.'

"After that, Hoffenstein came back to Hollywood, they went ahead with the film with the attendant results of litigation and protest, and the studio says: 'We wouldn't take a chance with anything like this happening again!'"

Mary McLarnin is playing a bit in "International House," Peggy Joyce's film.

Peggy's burned cheek is okay again and she is back with the camera. Next time she'll take a steadier stance with her curling iron.

Ann Harding's next will be "Prelude to Love," an original screen story by Ralph Block. Irving Pichel will direct.

A horse which was impolite enough to step on Tom Keene's foot made up the cowboy actor's mind for him that he wouldn't go to Deadwood, S. D., at this time. Cold weather reports had nothing to do with it, Tom says.

If you're married to Bill Boyd, you'd better be proof against mal de mer. Bill has just taken Dorothy Sebastian [Mrs. Boyd] and one sailor on an extended yachting and fishing trip down the Mexican west coast. That's all the crew there is.

Marian Nixon is scheduled to obtain an uncontested divorce from Edward Hillman Jr. of Chicago here tomorrow, unless there is some change in plans. She asks no alimony.

June McCloy, movie beauty whose exceptionally low pitched singing voice makes her well remembered, won one of those cash register style Mexican decrees at Juarez from Schuyler Schenck, movie worker and ex-manager of the local Embassy club, according to telegrams received here. Neither she nor her husband were there to see what the decree in Spanish actually looks like. Miss McCloy married Schenck in Yuma in 1931, shortly after being divorced from Wilbur Guthlein.

Motion pictures in which Mrs. Solveig Dietz, 25 year old Danish beauty whose name was bracketed by her husband's lawsuits with that of young Douglas Fairbanks, tried to crash the films last year, both as actress and writer, and played minute parts in Chevalier's "Playboy of Paris," "Grand Hotel," and the German version of "Those Who Dance." She is described as an attractive and exotic looking girl with brown hair and blue eyes. Her name, as a film actress, was Lulu Talma. Her name, as a writer, was David Strange.

* *

U. of I. Glee Club Will Make Five Weeks' Tour

Urbana, Ill., March 19.—[Special.]—Sponsored by the Illinois Union and the Alumni association, the University of Illinois Glee club of 25 members, under the direction of Ray Dvorak, will take the longest trip in the history of the club this summer. Leaving the Illini campus on June 25, a five weeks' tour will be made. Cities to be visited include Miami, Washington, New York, Boston, Quebec, Buffalo, and Detroit.

Corned Beef Is Being Served in New Guises

Now Appears as Cutlets, Loaves, Salads.

Tomorrow's Menu.

BREAKFAST.

Cereal with Strawberries.
Poached Egg Toast
Coffee Milk

LUNCH.

Apple Fritters Bacon Fruit Sauce
Buttered Peas
Celery Hearts Stuffed with Cottage Cheese
Gingerbread
Milk Tea

DINNER

Sauerkraut Juice Cocktail
Corned Beef Loaf Piquant
Baked Potatoes
Escarole Salad
Lemon French Dressing
Butterscotch Tarts
Coffee

BY MARY MEADE.

We'll all join in the culinary huzzas now that corned beef is being served in new guises as cutlets, loaves, salads, creamed dishes, and a gay assortment of other March treats.

For the business girl or the bridge hound who hasn't time to go through the cooking process, canned corned beef will make a hurry up supper. But whether it's home prepared or comes from a can, the idea is the same and so is the enthusiasm of the diners.

For instance, for a Marathon speed supper, secure a can of corned beef and chill, then slice it thinly. Prepare a large platter by placing a lettuce leaf in the center and mounting on it a small hill of large stuffed olives. Around this arrange a row of tomato slices on lettuce, and outside the tomato slices place overlapping slices of corned beef, shouldering each other all the way around the platter. Garnish with watercress, parsley, gherkins, deviled eggs, stuffed celery or pickle fans.

But suppose cold winds call for hot viands on the family board. Then have a corned beef loaf with a new kind of nip to it. Like this:

CORNED BEEF LOAF PIQUANT.

2 cups chopped corned beef.
4 sprigs parsley.
1 medium onion.
1-3 cup dry bread crumbs.
1 tablespoon prepared mustard.
1 tablespoon tomato catsup.
½ teaspoon salt.
¼ teaspoon pepper.
2-3 cup milk.
2 eggs, beaten well.
6 strips bacon.

Grind the corned beef, parsley and onion together in a food chopper. Add the remaining ingredients except the bacon and mix well. Line a baking dish with bacon strips and pack the loaf in. Bake in a moderate oven [350 degrees F.] for about 45 minutes. This will serve a family of five.

Spring promises buffet suppers galore, and if you're looking for a fresh thought for the center of attraction, try

CORNED BEEF AND PICKLE SALAD.

2 cups diced corned beef.
1 cup minced sweet pickles.
1-3 cup chopped green pepper.
2 tablespoons minced parsley.
1-3 cup chopped cucumber.
Mayonnaise.

Toss all the ingredients together with enough mayonnaise to moisten and chill half an hour. Pile lightly in crisp lettuce cups and garnish with a black olive and an additional topping of dressing.

CORNED BEEF A LA KING.

Here's another favorite of mine. It takes about 2 cups of chopped corned beef—either your own handiwork or out of a can—blended with 1 cup of medium white sauce, well seasoned, 1½ tablespoons of minced onion, ¼ cup each of minced green pepper and pimiento, ⅓ cup sliced fresh mushrooms, and 2 tablespoons of butter. Heat together until the green pepper and mushrooms are tender, then serve over toast strips or split baking powder biscuits. Sprinkle with chopped parsley.

[Copyright: 1933: By The Chicago Tribune.]

Leaders in Zionist Movement Confer on Program Here

Leaders of the Zionist movement from throughout the central states met yesterday at the Covenant club to elect officers and form a program for the coming year. Plans were made for Jewish participation in the Century of Progress exposition. Louis Lipsky, national Zionist leader, attended a conference on "The Present Jewish World Situation." Max Shulman, regional president of the Zionist organization, presided.

Ways to avoid world-wide curbing of philanthropic contributions as a result of the general economic conditions were considered. Last night "The Most Dramatic Moment in Jewish History" was discussed at a symposium. Mr. Lipski, Dr. Louis L. Mann, Dr. A. L. Sacher, and Maurice Samuel were speakers.

* *

Sanatorium Benefit.

Plans were announced yesterday for the charity Monte Carlo party to be given next Sunday evening by the auxiliaries of the Los Angeles sanatorium. The affair will be held in the main ballroom of the Medinah Athletic club.

Japanese Cherry Trees Given to Chicago Church

Two Japanese cherry trees were presented to the Woodlawn Emanuel Lutheran church, 64th street and Kenwood avenue, yesterday by Yoshio Muto, Japanese consul. The trees were planted during special services in the afternoon. The gift was made in appreciation of the church's work among Japanese here.

MOTION PICTURES DOWNTOWN

PALACE — Randolph near La Salle — 85c to 3 — Opens 10:45 a. m. — 7—ACTS ON STAGE—7 in Huge Spring Festival — TONY WONS & NICK LUCAS — BOTH IN PERSON — Screen Romance — RICHARD DIX — Edna May Oliver in "THE GREAT JASPER"

CASTLE — STATE AT MADISON — "MAEDCHEN IN UNIFORM"

ORPHEUM — State at Monroe — 9 A. M. to Midnite — Clark GABLE—Norma SHEARER — "STRANGE INTERLUDE"—Adults Only

WOODS — Randolph at Dearborn — Continuous from 8:45 A. M. — RUTH CHATTERTON — "FRISCO JENNY"

SOUTH

WARNER THEATRES FREE PARKING

79th AND HALSTED — CAPITOL — JAMES CAGNEY — "HARD TO HANDLE" — Extra! "EUCHARISTIC CONGRESS"

AVALON — 79th AND STONY — "Diamond Lil" MAE WEST Adults Only — "SHE DONE HIM WRONG" — ADDED—California Earthquake Scenes

PICCADILLY — 51st & Blackstone—Mat. Daily — Today and Tomorrow — MAE WEST — "SHE DONE HIM WRONG" — 4 Days—Starting Wednesday — "ZWEI HERZEN IM ¾ TAKT" — (Two Hearts in Waltz Time)

RAMOVA — Last Day—85TH & HALSTED — Constance Cummings, Laurel & Hardy—"THE BILLION DOLLAR SCANDAL" "THEIR FIRST MISTAKE"

JACKSON PK. — MAT. DAILY — Comedy and News — Ruth Chatterton—"FRISCO JENNY" — EXTRA—CARNERA-SCHAAF FIGHT

STRATFORD — 63D & HALSTED — LAUREL & HARDY, "EMPLOYEES' ENTRANCE"—Warren William

HIGHLAND — 79TH & ASHLAND — LAUREL & HARDY, "EMPLOYEES' ENTRANCE"—Warren William

GROVE — 76TH & COTTAGE GROVE — LAUREL & HARDY, "EMPLOYEES' ENTRANCE"—Warren William

JEFFERY — 71ST & JEFFERY — LAUREL & HARDY, "EMPLOYEES' ENTRANCE"—Warren William

W. ENGLEWOOD — 63D & ASHLAND — LAUREL & HARDY, "EMPLOYEES' ENTRANCE"—Warren William

COSMO — 79TH & HALSTED — Zasu Pitts-Slim Summerville, "THEY JUST HAD TO GET MARRIED"

SHORE — 75TH & KINGSTON — Zasu Pitts-Thelma Todd Comedy, "Farewell to Arms"—Helen Hayes-Gary Cooper

LEXINGTON — 1162 E. 63D — Slim Summerville, Zasu Pitts—"They Just Had to Get Married"

HAMILTON — 2150 E. 71ST ST. — Claudette Colbert, Fredric March—"TONIGHT IS OURS"

FROLIC — 55TH & ELLIS — Helen Hayes-Gary Cooper-"Farewell to Arms" & Technicolor Comedy

OAKLAND — OAKWOOD & DREXEL — Zasu Pitts-Slim Summerville, "THEY JUST HAD TO GET MARRIED"

MARQUETTE — 63D & HERMITAGE — Z. Pitts-S. Summerville—"They Had to Get Married"

HIGHWAY — 63D & WESTERN — Pitts-Todd Comedy, Helen Hayes-Gary Cooper—"Farewell to Arms"

COLONY — 59TH & KEDZIE — Adolphe Menjou, Gary Cooper, Helen Hayes—"Farewell to Arms"

CHELTEN — 79TH & EXCHANGE — Eddie Gribbon Comic, Ed. Robinson, Bebe Daniels—"Silver Dollar"

MARYLAND — 63D & MARYLAND — Doors Open 1:30 — EDDIE CANTOR—"KID FROM SPAIN"

MIDWEST — 55TH & ARCHER — WARREN WILLIAM, "EMPLOYEES' ENTRANCE"

COMMERCIAL — 2150 COMMERCIAL — Mat. 11:30 to 6:30 P.M. — Starting Today: R. Chatterton, "Frisco Jenny"

SHAKESPEARE — 63D & ELLIS — Barbara Stanwyck—"BITTER TEA OF GEN. YEN"

DREXEL — 553 E. 63D ST.—Mat. Daily 1:30 — Edmund Lowe-Lupe Velez, "Hot Pepper," Berenice Claire, "Red Shadow"

TOWER — 63RD-BLACKSTONE — POORLA OPEN 9:30 — "MAEDCHEN IN UNIFORM"—Hertha Thiele

NORTH

SHERIDAN — Sheridan Rd.at Irving Pk. — LAUREL & HARDY in "Their First Mistake" — Warren William, L. Young, "Employees' Entrance" — Wednesday—Eddie Cantor, "Kid From Spain"

VOGUE — 3310 Broadway — Helen Hayes, Gary Cooper "A FAREWELL TO ARMS"

CENTER — Lincoln-Irving — Helen Hayes, Gary Cooper "A FAREWELL TO ARMS" — Zasu Pitts, Thelma Todd in "Sneak Easily"

DEVON — 6235 Broadway—Admits Only — Ruth Chatterton "FRISCO JENNY"

"400" — 6746 Sheridan Rd — Lupe Velez, Lee Tracy "HALF NAKED TRUTH"

DAVIS — 4614 Lincoln Ave.—Adults Only — Ruth Chatterton "FRISCO JENNY"

BIOGRAPH — 2435 Lincoln Ave. — Helen Hayes, Gary Cooper "A Farewell to Arms" — Zasu Pitts, Thelma Todd in "Sneak Easily"

KEYSTONE — 3919 Sheridan Rd. — Edmund Lowe, W. Gibson "DEVIL IS DRIVING"

BUCKINGHAM — 3319 N. Clark St — Helen Hayes, Gary Cooper, "A FAREWELL TO ARMS" — Zasu Pitts, Thelma Todd in "Sneak Easily"

ADELPHI — 7074 N. Clark-Rog. Pk. 1039 — Cont. 2:00 P. M. — EXCLUSIVE CHICAGO SHOWING — FIRST TIME AT POPULAR PRICES — Finest Viennese Operetta Ever Filmed — "Zwei Herzen im ¾ Takt" — ("TWO HEARTS IN WALTZ TIME") — English Titles and Explanations Make It Understandable and Enjoyable to All. Added—S. S. Van Dyne Mystery—"Murder in a Fullman," Silly Symphony in Technicolor, News.

HOWARD — Howard at Paulina — 1:30. FREE PARKING — Helen Hayes, Gary Cooper, Adolphe Menjou — 'Farewell to Arms'

RIDGE — DEVON AT CLARK — Cont. 1:30 to Closing — EDWARD G. ROBINSON, "SILVER DOLLAR"

LAKE SHORE — 3175 Broadway—Eve. 25c — Fatty Arbuckle, Wiley, Pop." Fredric March, "Tonight is Ours"

DE LUXE — 1141 WILSON — Doors Open 1 P. M. — Ruth Chatterton—"FRISCO JENNY"

WINDSOR — 1235 N. CLARK ST. — Mat. Price 1:30 to 6:30 P.M. — Eddie Cantor—"THE KID FROM SPAIN"

LINCOLN — 3134 Lincoln at Belmont — 2 UNIT PROGRAM — Edward G. Robinson—"SILVER DOLLAR"

BRYN MAWR — 1125 BRYN MAWR — IRENE DUNN—"NO OTHER WOMAN"

EVANSTON

VARSITY — 1710 Sherman St.—Open 1:30 — An Unusual Love Story — "Maedchen in Uniform" and Burns & Allen

VALENCIA — Fireproof Theatre Bldg. — Claudette Colbert—"TONIGHT IS OURS"

WILMETTE

WILMETTE — IRENE DUNNE, "NO OTHER WOMAN"

MOTION PICTURES DOWNTOWN

BALABAN & KATZ WONDER THEATERS

CHICAGO — Doors Open 10 A. M. — She Has All Chicago Breathless! — DIAMOND LIL — MAE WEST IN PERSON! — in Stage Revue with — ED LOWRY — KING, KING & KING — WILLIAM HAIN — KEARNS ENSEMBLE — ON THE SCREEN — Thrilling Melodrama — KAY FRANCIS GEORGE BRENT in "The Keyhole" — FROM ALICE DUER MILLER'S STORY — "Adventuress" — A Warner Brothers Drama

McVICKERS — MADISON at STATE — Doors Open 9 A. M. — CRIME of the CENTURY — Stuart ERWIN, Frances DEE, Jean HERSHOLT, Wynne GIBSON

ORIENTAL — RANDOLPH at STATE — Doors open 8:45 a. m. — "Always room for a picture good as 'Big Cage.'" —Carol Prink, Examiner — "The BIG CAGE" — Universal's thrill romance with — CLYDE BEATTY, Fearless Daredevil — ANITA PAGE — WALLACE FORD — "What a man! He's not afraid of anything!"

ROOSEVELT — STATE at WASHINGTON — Doors Open 9 A. M. — Sensational Melodrama — "GIRL MISSING" — With Ben Lyon, Mary Brian, Glenda Farrell

NORTH

NORTOWN — Western-Devon. Open 1:30 — JAMES CAGNEY in "HARD TO HANDLE"

CENTURY — Clark-Diversey. Open 1:30 — ADULTS ONLY — Shearer & Gable, "STRANGE INTERLUDE"

PANTHEON — Sheridan-Wilson — Doors Open 1:30 — EDDIE CANTOR — "Kid From Spain" — with — Lyda Roberti

BELMONT — Lincoln-Ashland

NORSHORE — Howard at Clark

COVENT — 3553 N. Clark. Open 1:30 — EDNA MAY OLIVER — Mae Clark, J. Gleason, "Penguin Pool Murder"

NORTHWEST

CONGRESS — Milwaukee & Rockwell — Op. 1:30. Free Parking — JAMES CAGNEY in "HARD TO HANDLE"

BELPARK — 3231 N. Cicero Ave. Open 1:30 — Mary Carson, Helen Hayes, Adolphe Menjou in "FAREWELL TO ARMS"

GATEWAY — Lawrence-Milwaukee — Open 1:30. Free Parking — EDDIE CANTOR in "KID FROM SPAIN"

TERMINAL — 3215 Lawrence Ave. — Come early. Doors Op. 1:30 — EDDIE CANTOR in "KID FROM SPAIN"

CRYSTAL — North & California. Op. 1:30 — Victor McLaglen, Ed. Lowe, Lupe Velez, El Brendel in "HOT PEPPER"

BILTMORE — Division & Damen. Op. 1:30 — Victor McLaglen, Ed. Lowe, Lupe Velez, El Brendel in "HOT PEPPER"

MONT CLARE — Grand Ave. at Harlem — Comedy-Cartoon, News, — HELEN HAYES, GARY COOPER in "Farewell to Arms"

NEW DRAKE 15c — 3548 MONTROSE — 1:30-5:30—25c After — Two Attractions—Ruth Chatterton, "FRISCO JENNY"—Bob Steele—"TRAILING NORTH"

ADMIRAL 15c — Lawrence & Crawford — 1:30-5:30—25c After — 2 Attractions—E. G. Robinson, "Silver Dollar" & Natalie Moorehead—"KING MURDER"

TIFFIN — 4061 W. NORTH AVE. — Claudette Colbert, Fredric March—"TONIGHT IS OURS"

LOGAN — MILWAUKEE at SAWYER — Nils Asther, Barbara Stanwyck—"Bitter Tea of Gen. Yen"

ALAMO — 3639 CHICAGO AVE. — Edmund Lowe, Lupe Velez—"HOT PEPPER"

CROWN — DIVISION & ASHLAND — Edmund Lowe, Bebe Daniels, Edward G. Robinson—"SILVER DOLLAR"

IRVING — IRVING at CRAWFORD — Adults 15c to 6:30 — Edna M. Oliver, "PENGUIN POOL MURDER"

EMBASSY — 3040 FULLERTON AVE. — Bebe Daniels, Edward G. Robinson—"SILVER DOLLAR"

PORTAGE 15c — 4050 Milwaukee Ave. — 1:30-6:30—25c After — Barbara Stanwyck—"Bitter Tea of Gen. Yen"

NO MAN'S LAND

Teatro del Lago — Barbara Stanwyck, Nils Asther—"The Bitter Tea of Gen. Yen"

HIGHLAND PARK

ALCYON — REDUCED PRICE 25c — H. Hayes, G. Cooper—"A Farewell to Arms"

MOTION PICTURES MISCELLANEOUS

BALABAN & KATZ

UPTOWN — BROADWAY at LAWLORE — Matinee 1:30-6:30 — "42nd STREET" — 14 Stars—200 Beauties

TIVOLI — COTTAGE GROVE at 63rd — Matinee 1:30-6:30 — "42nd STREET" — 14 Stars—200 Beauties

SOUTHTOWN — 63rd FORT OF HALSTED — Matinee—1:15-6:30 — "Woman Accused" — Extra! Clark & McCullough

RIVIERA — Matinee 1:30-6:30 — TODAY—A New Picture — "MAEDCHEN IN UNIFORM"

HARDING — 2535 N. MILWAUKEE AVE. — Mat.—1:30-6:30—Adults Only — NORMA SHEARER, CLARK GABLE — "STRANGE INTERLUDE"

WEST

MARBRO — Matinees Daily — Opens 1:30; Last feature 10:30 — 42nd STREET — 14 STARS—200 GIRLS

SENATE — Madison & Kedzie — Open at 1:30 P. M.

Central Pk. — 4535 W. Roosevelt — GARY COOPER, HELEN HAYES, ADOLPHE MENJOU — "FAREWELL TO ARMS"

STATE — 5114 W. Madison

MANOR — Opens 1:30: North & Central — Gleason, Mae Clark, — Edna Mae Oliver, Jimmy — "Penguin Pool Murder"

BYRD — 4740 W. MADISON ST. — Mat. Daily. Claudette Colbert, Fredric March—"TONIGHT IS OURS"

CRAWFORD — 12 S. CRAWFORD AVE. — Mat. Daily. Barbara Stanwyck—"THE BITTER TEA OF GENERAL YEN"

WEST END — 121 N. CICERO AVE. — Matinee Daily — Ed. Lowe, Wynne Gibson—"Devil Is Driving"

AMERICAN — ASHLAND & MADISON — Edmund Lowe-Lupe Velez—"HOT PEPPER." Baby Rose Marie, Guy Lombardo, and Aunt Jemima Radio Revue

IRIS — 5743 CHICAGO AVE. — Mat. Daily. Selected Short Subjects — Barbara Stanwyck—"Bitter Tea of Gen. Yen"

OAK PARK

LAMAR — Marion at Lake St. "L" — Helen Hayes-Gary Cooper-Adolphe Menjou—"A Farewell to Arms"

PARK RIDGE

PICKWICK — Mat. 1:30 to 6 P. M. — A. Menjou-Gary Cooper-Helen Hayes—"A FAREWELL TO ARMS"

LA GRANGE

LA GRANGE — Doors Open 1:30 — Helen Hayes, Gary Cooper—"FAREWELL TO ARMS"

BERWYN

BERWYN — Doors Open 1:30—6404 W. 22d — Gary Cooper-Helen Hayes—"FAREWELL TO ARMS"

HINSDALE

HINSDALE — Any One May Use This Ad — As a 40c Adults Two-for-One — Ramon Novarro-Helen Hayes—"Son-Daughter"

Chicago Girls Get Honors in Resort Rodeo

Head Wrangler Writes of Phoenix Events.

[Continued from page 15, column 8.]

American Catholic Hospital association.

The League of Women Voters is to hear Mrs. Erling H. Lunde talk on "Sane Saving in Education" at 3 o'clock in Mrs. Carpenter's drawing room.

Lake Forest has welcomed home Mrs. Louis E. Laflin, who has been in Florida for a short holiday, and Mrs. Donald M. Ryerson, who came Saturday to spend the Easter holidays with her mother, Mrs. Ambrose Cramer.

Mrs. Ryerson, looking lovelier than ever after a couple of months of fox hunting in Ireland, landed in New York Thursday on the Aquitania with Mrs. Charles Perkins of Virginia and then came directly to Chicago. Both of her children, Joan and Anthony, have joined her at Mrs. Cramer's for the Easter holiday from their studies in the east.

The Laflins had something of a reunion at Ellsloyd over the week-end with Mr. and Mrs. Louis E. Laflin Jr., just back from a visit with the "new" Mrs. Laflin's parents in Pittsburgh. Mrs. Laflin was Miss June Kennedy before her marriage last June.

David Adler Calls Off Trip.

"That is all off," announced David Adler's butler yesterday when questioned over the phone about the date of Mr. Adler's departure for the orient. Contrary to the many reports that Mr. Adler is to spend several months in China, he will remain right here in town, at least for the present.

Miss Adelaide Atkin is having a gay three weeks' holiday down east visiting all of her aunts and uncles and "in-laws" in New York and Massachusetts. Right now she is with her aunt, Mrs. Franklin Haines, at Ardsley on the Hudson.

Miss Atkin left last Wednesday by motor with Mrs. George B. Calkins of Winnetka, who went to spend the Easter holiday with her two daughters, Marion and Patty. Marion is a student at Smith and Patty is studying at Sarah Lawrence college. Miss Atkin will join Mrs. Calkins again for the return trip to Chicago.

And more travel news. Mrs. Byron S. Harvey Jr. is spending hours over maps of the great west in preparation for the trip she and Mr. Harvey are to make to the Pacific coast some time within the next month. Mrs. Harvey has never been "very far west," so she and Mr. Harvey have chosen this for their winter and spring holiday. The present itinerary routes their trip by way of Santa Fé.

Meanwhile Mrs. Byron Harvey Sr. is packing her bags to leave Wednesday or Thursday with the John R. Winterbothams for Pirate's Cove, Fla. Mrs. Winterbotham Buchanan is already sun bathing and fishing down at this popular winter resort where no one ever thinks about a formal tog and the barracuda, snappers, even sharks come up on the beach to meet the fishermen.

Yesterday Mrs. John Adams Chapman, with her daughter, Miss Virginia Chapman, left for New York to sail Tuesday for Bermuda. On the same steamer with the Chapmans will be the Robert McCormick Adamses.

Mrs. Hartmann in East for Dinner.

Mrs. Adolph O. Hartmann of 3240 Lake Shore drive packed up her best formal the other day and went east to attend the annual "gridiron" dinner this evening in Washington. An invitation to this affair is always a coveted bid since it is attended by the outstanding women journalists of the country. Mrs. Hartmann was in New York over the week-end renewing acquaintances with old friends.

The latest spring fashion notes will be passed across the tea table today at Mrs. E. Malcolm Anderson's south side home at 5009 Greenwood avenue, for the members of the Kenwood Social Service club are meeting to talk about their style show, bridge tea and supper dance to be held April 19 in the Joseph Urban room of the Congress hotel.

Mrs. William S. Hubbard and Mrs. Wilson Killough will tell about the wraps and gowns that are to be shown. Miss Helen Wilkins will have a report on the prizes and Mrs. Dorothy Tillinghast another on ticket sales.

The musical and buffet luncheons that have been given for the last five or six weeks at the Cradle in Evanston for the benefit of this home for babies have been so successful that the board has decided to have another course of morning affairs, but the new course will be bridge lectures, followed by luncheon. They won't be lectures for beginners, but new points of the game will be explained. The first one will be next Thursday.

Two Groups Sponsor Lecture.

The Chicago Council on Foreign Relations and the English Speaking union have joined hands in issuing invitations for the lecture Harold G. Moulton is to give at 12:30 Saturday noon at the Palmer house. Mr. Moulton, president of the Brookings institution, is a student of economic problems and the co-author of "War Debts and World Prosperity." His topic Saturday will be "International Economic Reconstruction."

At 3:30 o'clock this afternoon Miss Elizabeth McCormick is to give her fascinating lecture on the costumes she has collected in all the nooks and crannies of the world before the members of the Woman's City club. Miss McCormick received little less than an ovation when she gave the lecture several weeks ago at a meeting of the Needlework guild. About April 15 she is to set off for Europe again to add to the already notable collection. She plans to travel abroad until the end of September, returning just in time to get a glimpse of the World's Fair.

The distinguished guest committee of the Woman's City club, with Mrs. Tiffany Blake as the chairman, is in charge of the tea this afternoon.

Tomorrow the Evanston Woman's club, with Mrs. Bruce Scott as its president, is to open its twelfth annual art exhibit with the works of north shore artists on display. There is to be a tea in celebration of the opening tomorrow, on Wednesday evening there will be a dinner for the artists and their guests, and on the closing day of the exhibit, next Sunday, another tea.

From the Winnetka Woman's club comes a note saying that Mrs. Vibe K. Spicer will give the first of a series of garden lectures tomorrow afternoon before the club members. Mrs. Spicer is well qualified to talk on spring planting, having a perfectly delightful garden of her own in Kenilworth.

Many members of society are interested in the presentation of Handel's "Messiah" by the Woman's Symphony orchestra with the assistance of a chorus of 1,000 tonight and tomorrow night at the auditorium for the benefit of the Washington Park Convalescent hospital. Among those who have taken seats are Mrs. Archibald E. Freer, Mr. and Mrs. Lorado Taft, Dr. and Mrs. John Timothy Stone, Col. and Mrs. William Nelson Pelouze and Mr. and Mrs. William Westerlund.

* *

Rummage Sale.

A rummage sale will be held at 1007½ Davis street, Evanston, tomorrow for a scholarship benefit. The sale is sponsored by the Evanston North Shore College club. Mrs. Malcolm Ross Byron is chairman.

LITTLE ORPHAN ANNIE: Street Scene

LOOK THERE, AGATE- THERE GOES OLD PINCHPENNY, NOW- I CAN'T FIGURE HIM OUT HERE LATELY-
SH-H- AND THERE'S LITTLE ANNIE- THEY DON'T SEE US- LET'S WATCH THIS MEETING-
3-20-33
YULP!
HELLO, MR. PINCHPENNY- AW, GEE- I DIDN'T MEAN TO S'PRISE YOU-
HA! HA! OH, THAT'S QUITE ALL RIGHT, MY DEAR- QUITE ALL RIGHT- HA! HA!
I JUST GOT WORD FROM TH' MUDDLES AND I KNEW YOU'D BE GLAD TO HEAR HOW WELL THEY'RE GETTIN' ALONG, THANKS TO YOUR HELP-
WHAT DO YOU MAKE OF IT ALL, AGATE? I NEVER SAW SUCH A CHANGE IN ANYONE, IN SUCH A SHORT TIME-
YES- ALL AT ONCE THE OLD HYPOCRITE HAS TURNED SAINT- BUT I'VE NOTICED IT'S ANNIE, WHO SUGGESTS EVERY ONE OF HIS GOOD DEEDS- HM-M- YOU KNOW, DOC., FEAR CAN BE A GREAT WEAPON FOR GOOD, SOMETIMES-
HAROLD GRAY
Reg. U. S. Pat. Off.; Copyright, 1933, by The Chicago Tribune.

MINUTE MYSTERY CAN YOU SOLVE IT?

BY H. A. RIDLEY

[Copyright: 1933: By The Chicago Tribune.]

CASE NO. 127.

Prof. Fordney stood at the foot of the bed and minutely examined the details of the scene before him. The bed clothes, flung to the side, were crumpled beneath the body of Lynn Harrington, who sat on the edge of the bed, his head and arms resting on a table, his hand grasping the cradle of the phone as if he were about to lift the receiver when shot. The hotel clerk said he had rung Harrington's phone several times that morning but received no answer.

"Well, looks as though he was shot through that open window from the fire escape as he got out of bed and reached for the phone, eh, Fordney?" suggested Inspector Kelley. "As the murderer probably didn't enter the room there'll be no buttons, cigaret stubs, delicately scented, initialed handkerchiefs or any of the other convenient clews which lead to the solution of fictitious crimes!"

The professor dropped to his knees and studied the carpet around the bed, rose and went to the window.

"An author would probably title this crime DEATH ANSWERS THE PHONE. Not bad, eh, Joe? Say, you haven't spoken since we came in here!"

"I haven't had a chance—your tongue's been wagging at both ends. But now I'll tell you something: I believe Harrington was shot by some one IN THE ROOM and then placed in that position to confuse us. The murderer probably left by the fire escape; anyway, I'm quite confident it never happened as he got out of bed to answer the phone as you suggested!"

WHAT LED THE PROFESSOR TO THIS CONCLUSION?

[See solution on page 27.]

An Easy One

a. Feet apart, arms at sides.

b. Hands in rear of head, elbows to the front.

c. Press rearward with the head and forward slightly with the hands (resisting) until elbows are to the side horizontally. (Do this on a full breath.)

d. Relax and allow the elbows to move to the front. Repeat.

Start Second Week of Series of Exercises

Improve Your Posture and Your Figure.

BY ANTOINETTE DONNELLY.

Today we begin the second week of our West Point series of exercises. This series, as explained, is for the benefit not only of mother and the girls, to whom this department is usually devoted, but for the entire family, including dad, the grown son and the small one, the big girl and the little.

Primarily this series is given for posture improvement, for a better, smarter, more efficient looking personal bearing and for the better health insurance that goes with a well-poised body. However, if you are in need of reducing, here's your chance to throw off your fat. If you are underdeveloped, here, too, is your chance to straighten up and fill out.

Through the courtesy of the United States Military academy at West Point this series of exercises is available to you. So, don't fail to get the advantage of a course that must and will smarten you up wonderfully.

I heard of a recent incident bearing on the business value of a smart, erect bearing, of how confidence in one's ability may be established or destroyed with the carriage of the body. The job advertised was a good one. A notation on the card of one applicant, with experience and other satisfactory qualities, read: "Carriage poor; wouldn't do the house credit."

Business, class room, reception room, drawing room—it's all the same. A good posture reacts upon the individual in an increase of respect. It gives one confidence in his and her ability to present a good appearance.

Last week you were put on stretching exercises to straighten the spinal column and to get some of the stiffness out of muscle and joint. This week you shall have exercises to strengthen the neck muscles and help you obtain correct head carriage.

Practice today's exercise. Tomorrow I shall tell you more about the importance of correct head carriage.

Paris Modistes Fashion Straw Hats for Every Hour of Day and Night

BY BETTINA BEDWELL.

PARIS.—[Special.]—Straw hats are marching out of Paris millinery salons, an army of them, and designed to wear from the crack of dawn until the hour of onion soup in the early morning. They are extremely varied in shape and in straw.

Evening hats, which are big styles in Paris, are fashioned of a new satin straw that is actually a straw braid. The Le Monnier hat shown at the top of the sketch is made of this very luxurious looking stuff, and is designed to wear all night, if you're out that long. It is semi-transparent, the straw braid being worked in swirls, and held together by feather stitching. A little turned up brim, made of lines of satin straw sewed together, is placed across the front, as shown in the sketch below and to the left.

In the center is shown a straw hat for practical wear, also from Le Monnier, made of a fine navy blue straw called spleet. This has a shallow crown and a brim about three inches wide, which dips and ripples at the sides. It is worn cocked over the right eye, and has a band of braided white and brique red ribbon set between squares of navy blue grosgrain, with a bow on the right side.

An afternoon hat from the same milliner is shown at the bottom of the sketch. This hat is made of a coarse pliable straw in palest pearly gray. It has a tiny rolled brim, and is trimmed with a green ribbed velvet ribbon that rises up to the top and back of the crown to end under little green and gray feather wings.

[Copyright: 1933: By The Chicago Tribune.]

NEW YORK SOCIETY

New York, March 19.—[Special.]—Mr. and Mrs. Theodore Welcker will give a reception with music Wednesday night at 1115 5th avenue.

Mrs. Cooper Hewitt will sail for Rome April 1.

Mrs. Raymond J. Schweizer and Miss Emmy Schweizer have gone to Bermuda.

Mr. and Mrs. Paul McKee sailed on the American Legion yesterday for Rio de Janiero.

Children Need Affection as Well as Food

Material Comforts Not Enough for Youngsters.

BY GLADYS HUNTINGTON BEVANS.

The bus was a long time coming. I stood on one foot, then the other. I looked up at the sky and watched the clouds. Then, as my line of vision dropped to the building opposite I saw that I was standing opposite a foundling asylum hospital and that there were children playing on the roof of one of the low wings.

Pretty soon three nurses in uniform came down the fire escape to the roof. One went through the group of children, who paused just a moment. Then, the second followed. But when the third stepped down the children ran to her, and talked and laughed and seemed loth to let her go in the farther door. So she turned, caught three of their balls, threw them in jolly fashion to one and another, then slipped in the door.

It all took only a moment—much less time than it takes for me to tell it. But it was like a vivid little allegorical drama as I saw it acted up above me, against the backdrop of blue sky.

Allegorical, symbolical, or whatever you want to call it, it showed how children crave responsiveness, brightness, laughter, understanding and affection. These little foundlings had, of course, a sharper hunger for those things and snatched at them more eagerly when they appeared than would children in a normal setting.

But often children in a family are starved for those very things. Their parents may be what they consider "good providers" in all the material things. They keep their children always clean, mended, well-shod and well-fed. But aside from material needs the children may not be at all well provided for. They may be mentally and spiritually undernourished.

We hear to our sorrow a great deal about "underprivileged" children these days. And it is a tragedy that we should have them. But the term is always used in an economic sense. There is such a thing as being "underprivileged" as far as affection, responsiveness, interest and companionableness are concerned. It isn't only the "poor little rich girl" who may be underprivileged in this sense. The children of "comfortable" parents, too, may be "underprivileged" mentally, spiritually and emotionally.

[Copyright: 1933: By The Chicago Tribune.]

OCEAN STEAMSHIP MOVEMENTS.

Arrived.	At.	From.
Adriatic	Galway	New York
Carinthia	Singapore	New York
Champlain	Havre	New York
Dresden	Cherbourg	New York
Emp. of Britain	Milo	New York
Samaria	Havre	New York
Sailed.	**From.**	**For.**
Albert Ballin	Cobh	New York
Amer. Importer	London	New York
Pres. Roosevelt	Cobh	New York
Scythia	Cobh	New York
Ausonia	Havre	New York

THE STAGE

The Garrick theater has reopened with a program of continuous vaudeville entertainment which has Henry Santrey's band, mounted upon the stage in the full splendor of jazzy equipment, as its background. The emphasized item on the bill is a demonstration of Mr. Sanabria's mechanism for the projection of large scale television images upon the screen.

The inventor himself appears before the footlights for an introductory talk about his mechanism and its possibilities. He calls the present demonstration "one cylinder television"; he promises a "three cylinder" show in a few weeks, and expresses a hope for a "nine cylinder" exhibition at A Century of Progress. These terms, of course, are metaphorical; the inventor means to say that eventually his device will be capable of recording larger and clearer television pictures.

The transmission is by cable from the lobby of the theater, where two or three singers stand before the instrument to chatter and warble in the cabaret manner. The images projected upon a screen six feet square are the faces of the singers. Loud-speaking horns convey the synchronized sound.

As a scientific demonstration the Sanabria number is interesting. As entertainment, however, it is not exciting, except to televisionary philosophers.

The Abbey Theater company of Dublin will give its first performance of Sean O'Casey's "The Shadow of a Gunman" tonight at the Harris theater. Lady Gregory's "Spreading the News" will be the curtain raiser.

C. C.

WASHINGTON SOCIETY

Washington, D. C., March 19.—[Special.]—President Roosevelt attended the morning service in St. Thomas' church today, accompanied by his mother, Mrs. James Roosevelt, and his son James, who returned to the White House yesterday from Boston.

Mrs. James Roosevelt returned this afternoon to her home at Hyde Park, N. Y.

The Japanese ambassador and Mme. Debuchi have as their week-end guest the Japanese consul at Chicago, Yoshio Muto, who will return to Chicago tomorrow or the next day.

The chief of the protocol division and Mrs. Warren Delano Robbins entertained at dinner this evening in honor of Mr. and Mrs. Curtis Dall, son-in-law and daughter of the President, who is a first cousin of the host. Mr. and Mrs. Robbins will have as their guest this week Mrs. Vincent Astor of New York.

Reduced more than 1/2

The Finest Electric Clocks Made

Revere Tubular Chimes, Period Cabinets

TELECHRON MOTORED

SPLENDID SPECIMENS of the "Grandfather" clocks that have graced American homes since Colonial days, these fine timepieces differ in two important essentials: Electrically operated, they never have to be wound—and they keep accurate time.

Reduced 60 to 75 per cent., they are the finest values we have ever offered. We bought the entire available supply; no more will be made which can be sold at these prices Sixteen beautiful period models. Guaranteed by the manufacturer and EDISON SERVICE. Convenient monthly payments.

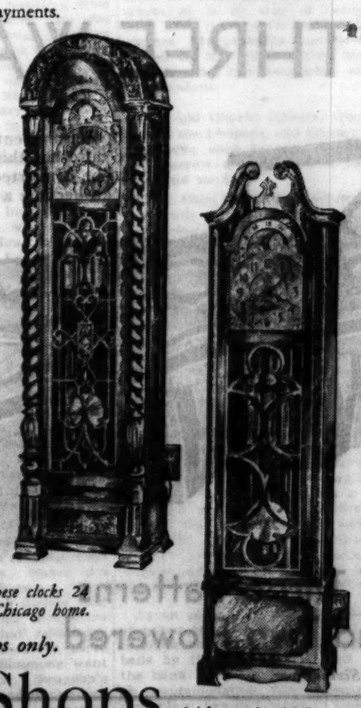

(Left) "VIRGINIA"—ITALIAN RENAISSANCE PERIOD—1445-1664—Handcarved Honduras mahogany case, Spanish highlighted, lacquer finish, 76¼ in. high, 20½ in. wide, 14 in. deep. Glass door, swinging pendulum. Formerly $930. . . . NOW $295

(Right) "CHARLES II"—CHARLES II PERIOD—1660-1689—Honduras mahogany case, inlaid in natural wood, handcarved, lacquer finish; 78 in. high, 20½ in. wide, 15¼ in. deep. Glass door, swinging pendulum. Formerly $720. NOW . . $240

(Above) NO. 2 COLONIAL PERIOD—1620-1830—Mahogany case; 75¼ in. high, 19¾ in. wide, 12¼ in. deep. Glass door, swinging pendulum. Formerly $275. NOW . . $110

13 Other Authentic Period Models Including

Louis XIV, Early American, Sheraton Colonial, Georgian, Gothic, Colonial, American-Empire, Queen Anne, Charles II, Louis XVI.

at prices from $75 to $295, representing reductions of from 60 to 75 per cent.

It costs less than half a cent to run one of these clocks 24 hours, at the average rate for the average Chicago home.

Shown at Our Downtown Shops only.

Electric Shops

72 W. Adams Street—132 S. Dearborn Street

Telephone, RANdolph 1200, Local 1210

To all purchases made on the deferred payment plan, a carrying charge is added.

FEDERAL COUPONS GIVEN

PROGRESSO©

Gorgeous Permanent Waves

Guaranteed Waves for all ladies who have had BAD EXPERIENCE and FAILURES with any other system. *No electricity—no machines—no harmful chemical solutions like ammonia, borax, etc., used.* The coolest and most scientific oil process in existence—beneficial for ALL HAIR TEXTURES.

"Personality" Haircuts and Finger Waves. Authorities on Hair Dyeing and Bleaching

Madame May

Famed for Permanents

17 N. STATE ST., SUITE 1218

STEVENS BUILDING

Telephone Randolph 1527

Banish the Handicap of

GRAY HAIR

In the secrecy of your home you can impart natural appearing color to your hair. The color is imparted gradually . . . like magic. Your closest friends cannot detect it. You will look ten years younger.

Use this wonderful Nourishine liquid. Absolutely safe . . . cannot injure the hair or scalp. Applied as easily as water. You get certain uniform results. Inexpensive to use. Actually helps create a better permanent or marcel wave. Nourishine imparts any color.

Nourishine also cleanses the scalp . . . removes dandruff and keeps the hair soft, lustrous.

Try this truly different product and be free from the SOCIAL and BUSINESS HANDICAP OF GRAY HAIR. Price $1.25 at all dealers.

For better results use Nourishine Shampoo. Contains no acids that hinder the action of Nourishine. Price 50c.

Write for our free booklet, "Care of the Hair."

Nourishine Manufacturing Co.

939 So. Broadway

Los Angeles

NOURISHINE

Reduce the Elizabeth Arden Way

Ask about the marvelous new Ardena Bath which literally melts away surplus pounds.

Phone, Superior 6952 70 East Walton Place

AMUSEMENTS.

At Last—Something New!

Television

Has Arrived—Now to Be Seen

GARRICK Continuous 1:30 to 11:30 P.M.

—with—

Big Vaudeville Revue

Henry Santrey—10 Acts

35c to 6 P. M. 55c Thereafter

HARRIS POP. MAT. WED., 35c-$1.65 Nights 55c to $2.20

THE ORIGINAL AND WORLD-FAMOUS

Abbey Theatre Players

Direct from Abbey Theatre, Dublin, Ireland

Tonight—"SPREADING THE NEWS" and "SHADOW OF THE GUNMAN."

Tomorrow—"THE WORKHOUSE WARD" & "PLAYBOY of the WESTERN WORLD"

CORT 4th Month Town Talk. Nites $ 50. Mats. Wed., Sat., 2:20—Sun. 3 p.m. CENT. 6010. Use Surface Lines

Delightfully Funny

Every Sunday Mat. 3 P. M.

LEONARD DOYLE *Offers* THOS W. ROSS

"Family Upstairs"

At New Low Prices

REMODELING

Felt Hats restyled, $1.75

Straw Hats restyled, $2.00

NEW HATS

made to order, with care and skill, by expert designers—at a price you can afford to pay.

LOEWEN'S

Room 1103

58 E. Washington St. Central 7073

NAN WOULD BE BEAUTIFUL IF HER TEETH WEREN'T SO DINGY. I'M GOING TO TELL HER ABOUT KOLYNOS.
GIRLS, DON'T BE FOOLS HAVE WHITER TEETH THAT ATTRACT
MY TEETH LOOK CLEANER ALREADY. I WAS A FOOL TO BELIEVE THAT THEY WERE NATURALLY DULL AND YELLOW.
YOU'VE THE MOST GORGEOUS TEETH I'VE EVER SEEN.
SAY IT AGAIN. I LIKE TO HEAR IT.

SEE RESULTS!

In just a few days you'll see how much better and cleaner Kolynos makes teeth look. KOLYNOS GIVES TEETH A DOUBLE-CLEANSING YOU CAN'T GET WITH ORDINARY TOOTH-PASTE. 1: Foams into every crevice, over every tooth surface and kills millions of germs. 2: Erases dingy film and stain. Before you know it your teeth are cleaned right down to the beautiful, natural white enamel without injury. Start using Kolynos—a half-inch on a dry brush, twice daily—for QUICK RESULTS YOU CAN SEE. Cleaner, whiter teeth. Healthier looking gums. Buy a tube of Kolynos today.

KOLYNOS DENTAL CREAM

The Spirit of "1760"!
A SOLID MAPLE GROUP

Chest
$14.50

Dresser Base
$19.50
(Mirror, $3.95)

Bed
$12.50
(Twin or Double)

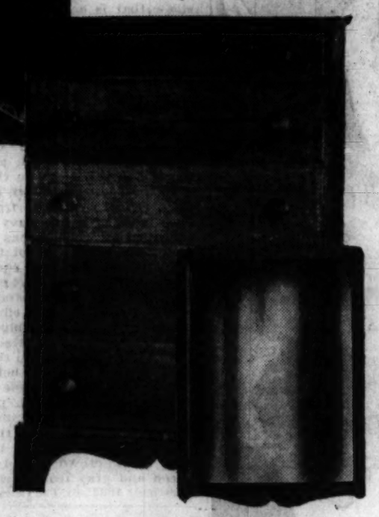

Note the Peg Construction, and Mellow Finish

The design of this furniture actually dates back to 1760—which means that it's certain of success in the modern bedroom. The rounded corners, the mellow antique finish, the wooden pegs—all tell the story of its authenticity.

Other Pieces Priced as Follows:

Vanity Base	$12.50	Mirror	$3.95
Night Stand	$7.50	Bench	$7.50

Furniture, Sixth Floor.

A New Bedroom Fashion
"Victorian" Draperies, $3.95 Pair
Bedspreads, $2.95 Each
And Curtains, $1.95 Pair

Curtains and Draperies, Sixth Floor.

Notable Specials in Curtains—Priscilla and Panel Style
$1 and $1.55
Curtains, Sixth Floor.

We Introduce the
"THREE-WAY CHAISE"

Something entirely new! One piece of furniture that can be three different things. First of all, it's a chaise longue, in a jiffy it can be converted into a lawn chair; and, most marvelous of all—it can become a cot at a moment's notice.

$7.95

Come In—
Let Us Show
You How It Is Done!

In a Choice of Three Patterns
One Striped and Two Flowered

Bedding, Sixth Floor.

OVER A THOUSAND—

Chicagoans Will Find Their Favorite Hat in This New

$5

Section

If you have decided to spend five dollars for your new hat this section is a "find." For you aren't forever bumping into a more expensive hat that sets you off on wild tangents of indecision. Here you see dozens of smart five dollar hats at a glance.

Prominent in the collection are these media—Milanac, ballibuntal, fabrics, souffle in every type hat. Three hats pictured:

High Hat of Yo-Yo Fabric!

Draped Turban of Souffle Straw!

The High in Back Is of Milanac!

Millinery, Fifth Floor.

TWO SHEERS

With Strong Fashion Convictions About Being Feminine or Tailored

$14.85

Pin dot sheer keeps to young slenderness in pleats—pleats in the skirt, the jabot of the frock, and capes for the short sleeves of the three-quarter jacket. Brown, navy, black. The standing figure. Sizes 36 to 44.

Scarf print handled with simple femininity to smart effect. The sleeves are the scarf part of the print, and they are designed with fan-like fullness. High surplice gives unusual slenderness. Navy, black, brown, red. The seated figure. Sizes 36-44.

Moderate Price Section, Fourth Floor.

SHOES WITH 1933 TRIMMINGS

Pin Tucks, Perforations, and Pipings—Not Often Found at This Low Price

The four styles sketched are only a peep into our huge collection at this price. Plain pumps, step-in-pumps, ties, straps in many exciting variations. Included in this group, the colors first in importance for spring: black, blue, gray, and beige. Choose your favorite heel: high, medium, and low.

$6.50
pair

Shoe Section, Third Floor.

CARSON PIRIE SCOTT & CO

SECTION TWO
SPORTS MARKETS
WANT ADS

Chicago Daily Tribune

THE WORLD'S GREATEST NEWSPAPER

MONDAY, MARCH 20, 1933. *** 19

New low WANT AD RATES!
For complete details about the Chicago Tribune's new low-cost want ad rates, call Superior 0100—Want Ad-Viser!

CUBS LOSE TO PIRATES, 10-4; THEN WIN, 6-4

HAWKS DROP LAST HOME GAME TO DETROIT, 4 TO 2

BURCH'S LEG IS BROKEN; CLUBS FIGHT AT FINISH

6,000 Watch First Afternoon Contest.

Hockey in Chicago bowed out for the season in a flurry of flying fists yesterday afternoon, when the Detroit Red Wings, leaders of the American division of the National league, whipped the Blackhawks, 4 to 2, before a highly partisan gathering of 6,000 at the Stadium.

Defeat was doubly bitter for the Hawks because Billy Burch, a defense man filling in for the injured Taffy Abel, suffered a compound fracture of the left leg. In the second period Burch crashed with Carson of Detroit, and was thrown against the boards in mid-rink.

Fight Starts After Game.

Ill feeling between the players was evident in the first period but conflict was avoided until after the game. As the teams left the rink Johnny Gottselig, one of the more passive members of the Hawks squad, clashed with Voss of Detroit and before they could be separated all of the members of both teams were wedged into the stairway leading down to the dressing room, swinging and wrestling.

The accident to Burch increased the animosity as did a rough scrimmage between Lewis and Jenkins in which the latter was so severely cut about the face, he had to leave the ice in the second period.

6,000 Fans Attend.

As an experiment, afternoon hockey was termed successful by Blackhawk officials. The crowd of 6,000 was as much as even the most optimistic would have expected had the game been played at night.

The game itself was not inspiring hockey, save for a time in the second period. Detroit took a three goal lead in the second period only to have this advantage cut to a single goal when Mush March single-handed scored twice within thirty seconds. Detroit got its fourth goal midway in the third period and was not exceptionally hard pressed thereafter to protect its margin.

Detroit Takes Lead.

After an unimpressive first period in which both teams adhered strictly to the defensive and Gardiner waited seven minutes to make his first stop, Detroit rushed to a comfortable lead in the second period. Moffatt beat Gardiner in the first minute with a long easy shot which the Hawk goalie stepped out to catch in his hands. He gave it the Luke Appling treatment and the puck jumped from his mit into the net.

Exactly one minute later Carson skated down the right side, leisurely rounded the cage and passed out to Emms. The latter came in without much ado, gathered in the pass and flipped the puck past Gardiner. In the sixth minute Detroit, still dominating the play which had become everything but gentlemanly, stretched its lead to three goals when Young, big Red Wing defense man, raced up to the Hawk defense, feinted Coulter out of position and slipped by Burch. Gardiner came out to meet the rush, but Young skated right up to the cage before he shot.

March Scores Twice.

By this time the penalty box was doing a boom time business. When both teams were two men short, March undertook single handed to even the score. He skated right through Young and Evans, the Detroit defense men, glided up to Roach and scored in 16:10. Each side gained a man immediately after, but March continued to play a lone hand and in 16:40 he duplicated his first play, leaving Young and Evans standing at their positions like a pair of guideposts as he skated through to call on Roach. It was as sensational and as finished a piece of individual play Chicago hockey fans have seen.

The fourth Detroit goal was scored by Peewee Wiseman on a pass from Hay, who had taken the puck from Lewis in a scrimmage in front of the Hawk nets. Wiseman received the puck right under Gardiner's nose and the goalie had no chance to save. The time was 9:55.

Unhappy Ending

CHICAGO [2].		DETROIT [4].
Gardiner	Goal	Roach
Graham	R. D.	Young
Coulter	L. D.	Evans
Ramsay	C	Voss
March	R. W.	Auric
Gottselig	L. W.	Lewis

SPARES.

Chicago—Thompson, Couture, Mackenzie, Burch, Cook, McFadyen, Jenkins.

Detroit—Gallagher, Hay, Wiseman, Carson, Sorrell, Emms, Buswell, Moffatt, Goldsworthy.

FIRST PERIOD.

Scoring—None.

Penalties—Auric.

SECOND PERIOD.

Scoring: Detroit—Moffatt [Young], 1:00; Emms [Carson-Moffatt], 2:00; Young, 5:50. Chicago—March, 16:10; March, 16:40.

Penalties—Evans, March, Hayes, McFadyen, Carson, Couture, Gallagher, Coulter, Lewis.

THIRD PERIOD.

Scoring: Detroit—Wiseman [Hay-Lewis], 9:55.

Penalties—Buswell.

STOPS.		
Roach	12	9 13—34
Gardiner	9	10 16—29

Referee—Chamberlain. Judge of play—Marks.

THE GUMPS—THE DATE AT HALF PAST TWO

WHO IS THE YOUNG SHEIK THAT BIM SAW MILLIE WITH LAST SATURDAY—
HE IS GOING TO FIND OUT WHEN HE SEES HER—
SHE'S NOT GOING TO PULL ANY OF THAT ON HIM—
NOT BIM GUMP!
HE HAS A DATE TO MEET HER AT TWO THIRTY AND INTENDS TO THRASH THIS THING OUT—
3-20
THREE O'CLOCK—HE HAS BEEN WAITING NOW OVER A HALF HOUR—
WELL—I'M NOT GOING TO SIT AROUND ALL NIGHT—
THREE QUARTERS OF AN HOUR NOW AND STILL NO SIGN OF MILLIE—
I'LL JUST CALL HER UP AND SEE IF SHE'S LEFT YET—
JUST AS BIM ENTERS THE PHONE BOOTH MILLIE HERSELF WALKS IN THE PICTURE ALL OUT OF BREATH—
HE'S GONE! I'VE MISSED HIM—I'M JUST THREE QUARTERS OF AN HOUR LATE—
WELL—I CAN'T HELP IT IF MY WATCH WAS WRONG—I DIDN'T KNOW THE THING HAD STOPPED—IT'S TOO BAD HE COULDN'T WAIT JUST A FEW MINUTES—I CERTAINLY BROKE MY NECK GETTING HERE—WELL—I'LL SIT AROUND FOR A LITTLE WHILE—
NO ANSWER—SHE'S PROBABLY OUT WITH THAT YOUNG SCAMP—
ONE SECOND ELAPSES BETWEEN THIS AND TOMORROW'S CARTOON—
Reg. U. S. Pat. Off.; Copyright, 1933, by The Chicago Tribune.

GOLDEN GLOVES SQUAD TAKES IT EASY FOR A DAY

Hard Training to Follow Brief Rest.

The Line of Battle

THE schedule of championship fights in the Intercity Golden Gloves tournament at the Stadium March 29 follows. There will be eight other matches between members of teams yet to be chosen.

CHICAGO.		NEW YORK.
Johnny Baltzer	112	Charles Greene
John Ginter	118	Julie Katz
Leo Rodak	126	Pat Robertson
Eddie Ward	135	Richard Cabello
Henry Rothler	147	Edwin Kolb
Freddie Caserio	160	Henry Balsamo
Max Marek	175	Robert Pastor
John Pacek	Heavies	Steve Dudas

BY WILFRID SMITH.

Yesterday marked the lull before the storm of final drills for Chicago's Golden Gloves boxers now in training at the Illinois Athletic club. The break in workouts in reality began Saturday night when the boys attended the final night of the bicycle races and were permitted to stay until the conclusion at midnight.

Leo Rodak, three times a Golden Gloves champion, had been a consistent attendant at the races all week and he had the boys ready to cheer the team of Rodak and Peden, of which his brother was a member, but there wasn't much opportunity for that.

Boxers Take Long Walks.

The regular morning road work was canceled yesterday, but many of the boys took long walks following their attendance at church services. Max Marek, the light heavyweight champion, and Adolph Wlater boxed two rounds in the afternoon. All others were excused from boxing, but nearly all were given a light drill in the gymnasium.

Marek returned to St. Viator's last night where he is a student and for this reason he was permitted to box. While Marek has no difficulty training at St. Viator's, he doesn't have any sparring mates. The plan now is that Max will rejoin the Glovers Friday and, if permission is granted by the school authorities, he will remain until the night of the bouts with New York, March 29.

Harvey Diesch, the Milwaukee 175 pounder, bobbed up with a sore nose yesterday. Some one tagged him in drill Saturday and he'll have to take it easy for a few days. John Pacek, the Lindblom High school student who holds the Golden Gloves heavyweight title, has a sprained wrist. He may miss out on boxing today but there's nothing serious about the injury.

Van der Heyden to Box Today.

George Van der Heyden, the South Bend featherweight, who received a deep gash over his eye in the finals of the tournament, will start boxing today for the first time since he reported at the I. A. C. Freddie Caserio will follow him into the first line trenches in the near future. Caserio has been nursing the same kind of an injury.

Eddie Ward, the only Negro boy on the Chicago team, was excused yesterday from drill by Coach Behr. Ward is the lightweight champion, succeeding Henry Rothler who moved up to the welterweight class and won that title. Last year Johnny Phagan was the only Negro to represent Chicago in the intercity fights and he scored one of Chicago's four victories.

Fan Mail Is Voluminous.

Rothler has his time occupied, or at least he would have all his spare minutes filled if he answered all the letters he has been receiving from Chicago girls. While no accurate check has been made, Henry's mail far exceeds that of any other boy on the team and most of it, so his jealous pals say, comes in scented envelopes.

Richard Baker of Crawfordsville, Ind., has been lost to the squad. He was called home by illness in his family and will be unable to return in time to complete the training period. However, there still are three bantamweights at the I. A. C., Bud Ginter, the champion; Robert Iverson and Jack Smith.

GOLDEN GLOVERS TO ROOT FOR ALUMNUS

Barney Ross, a graduate of the Golden Gloves, shows Leo Rodak (left) and John Pacek (right), 1933 champions, a photo of the fourth annual Golden Gloves tourney. Ross has invited the Golden Gloves team to be present Wednesday as his guests when he battles Billy Petrolle in the Chicago Stadium, and the amateur stars will be on hand to form a rooting section for the Chicago lightweight.

Just Hammer Away—That's Baltzer's Golden Glove Recipe

BY HOWARD BARRY.

Nearly all successful flyweight boxers are noted for their speed, and Johny Baltzer of Rock Island, Ill., is no exception. But he has another quality besides speed, and that is aggressiveness.

JOHNNY BALTZER.

These two characteristics have carried him to the top of the 112 pound class in this section of the country, and he will soon get a chance to compare his ability with that of one of the best amateur flyweights of the east. That chance will come on March 29, when Johnny, who is one of the Golden Gloves champions, will enter the Stadium ring to fight a New York opponent in the intercity matches.

He's Only Out of Towner.

Baltzer is the only out of town boy to win a championship in the recently concluded Golden Gloves tournament. Although five thousand fighters representing 23 cities in seven states entered the competition, Chicago boys fought their way to seven of the eight championships. Baltzer qualified in the sectional tournament held at Davenport, Ia., just across the Mississippi from his home town. It was the fourth consecutive year that he won the flyweight title in the Davenport meet.

It was Golden Gloves competition that brought out Johnny's boxing ability. He had always been interested in athletics, but he was too light to try for a place on his high school football team. So he turned his attention to boxing. For a few months he practiced in a gymnasium near his home and then participated in six amateur fights. He won the first three and lost the next three.

Feels Big Tourney Urge.

Then came the 1930 Golden Gloves tournament. It was the first time this competition had been extended to include all parts of Chicagoland, and like many other boys in distant towns, Johnny felt the urge to test his ability in a big tournament. He entered the Davenport sectional meet and hammered his way to the local flyweight championship.

Then he came to Chicago to compete in the Tournament of Champions and was beaten. But that didn't discourage him. He tried again in 1931, won the Davenport title, but again was beaten in Chicago. Last year he was back again with the Davenport championship under his belt and he went to the finals, where he was beaten by Al Soukop.

This season brought success. After bowling over three opponents in his local tournament he came to Chicago and beat four more to win the right to fight as a champion in the intercity matches with New York.

Beaten by New Yorker.

Last year he fought as one of the second place boys and was beaten by his New York opponent, but his record shows how little he is discouraged by failures which have happened in the past. He kept hammering away for a Golden Gloves title until he got it, even though it required four attempts, and he is determined that he will score an intercity triumph at his second try.

In the course of his boxing career, Johnny has taken part in 69 fights and has lost 12. Most of his victories have been won on decisions, but he has 12 technical knockouts to his credit.

He is 22 years old and has lived in Rock Island all his life. He attended high school and then worked as a clerk until last April.

Chicago vs. New York

It's always a battle when America's two leading cities come together on the baseball field or in the boxing ring. There will be no exception when the Golden Glove champions of Chicago and New York match knuckles at the Stadium, March 29. The annual inter city bouts are boxing's biggest treat.

The show always has been a sell-out. Make sure you will not be disappointed at the last minute. Get your tickets now.

The prices are $1.10, $2.20 and $3.30.

Tickets may be purchased at The Tribune Public Service Office, 1 South Dearborn from 9 a. m. to midnight, or at Room 530, Tribune Tower, from 9 a. m. to 5 p. m. Address mail orders to Golden Glove Ticket Manager, Chicago Tribune.

Run Parade

WHITE SOX.	Ab	R	H	P	A
Hayes,2b	5	0	0	2	4
Haas,cf	4	1	2	2	0
Kress,rf	1	0	0	2	0
Fonseca,1b	5	0	0	12	0
Simmons,lf	5	1	1	3	0
Appling,ss	4	2	3	0	5
Swanson,rf-cf	3	2	1	0	0
Dykes,3b	3	1	1	0	2
Grube,c	4	1	1	4	3	1
Lyons,p	2	0	1	0	2
Frasier,p	0	0	0	0	0
Walsh,p	0	0	0	0	0
Durham,p	0	0	0	0	1
Ficher,p	0	0	0	0	0
‡Berry	1	0	1	0	0
	*38	8	14	24	15

GIANTS.	Ab	R	H	P	A
Davis,cf	3	3	1	2	0
Moore,cf	1	0	0	0	1
Critz,2b	5	2	0	6	1
Terry,1b	3	1	1	2	0
Leslie,1b	2	0	1	3	0
Ott,rf	4	2	1	1	0
Lieber,lf	4	1	1	1	0
Ryan,ss	4	1	3	2	4
Verges,3b	4	1	1	3	1
Richards,c	4	1	2	7	1
Staff,p	1	0	0	0	1
Parmelee,p	2	1	1	0	0
Bell,p	0	0	0	0	0
	†38	13	12	27	9

*Funk batted for Lyons in 5th.
†Koenecke batted for Parmelee in 7th.
‡Batted for Durham in eighth.

White Sox	030	040	010— 8
Giants	300	002	20*—13

Errors—Ryan, Hayes [2]; Appling. Runs batted in—Ryan [4], Dykes, Lyons, Grube [3], Simmons, Appling, Terry [2], Ott [3], Davis, Leslie, Richards [2], Berry. Two base hits—Ryan, Appling, Haas, Swanson, Terry, Berry, Lieber, Richards [2]. Three base hits—Simmons. Home run—Ott. Struck out—Lyons, 3; Starr, 3; Parmelee, 3; Bell, 1. Bases on balls—Lyons, 2; Frasier, 1; Starr, 1; Parmelee, 1. Double plays—Critz to Ryan to Terry; Appling to Hayes to Fonseca; Verges to Critz to Leslie. Hits—Off Lyons, 2 in 4 innings; Frasier, 3 in 1-3 inning; Walsh, 3 in 2-3; Durham, 6 in 2; Ficher, none in 1; Starr, 6 in 4; Parmelee, 6 in 3; Bell, 2 in 2. Balk—Frasier. Winning pitcher—Parmelee. Losing pitcher—Frasier. Umpires—Johnson and Fanning. Time—2:00.

CRAIG WOOD WINS RADIUM SPRINGS OPEN GOLF MEET

Albany, Ga., March 19.—(AP)—Craig Wood of Deal, N. J., took first place today in the 54 hole Radium Springs open golf tournament with a total score of 209.

Wood put together rounds of 68 and 70 today to add to his 71 of yesterday and take the lead from Horton Smith of Chicago. Smith faltered in the final 18 holes and finished in third place with 213. Johnny Revolta of Menominee, Mich., took second place and $200 with 212.

Harry Cooper of Chicago and Willie MacFarlane of Tuckahoe, N. Y., were tied for fourth with 215.

MAROONS BEAT RANGERS IN LAST MEETING, 6 TO 3

New York, March 19.—(AP)—The Montreal Maroons overwhelmed the New York Rangers, 6 to 3, tonight in their final meeting of the National Hockey league season and knocked the New Yorkers out of their last chance to finish at the top of the league's American division.

IT'S A GIFT! SOX ERR IN PINCHES; GIANTS WIN, 13-8

Everybody Hits Except Heavy Hitters.

BY IRVING VAUGHAN.
[Chicago Tribune Press Service.]

Los Angeles, Cal., March 19.—The White Sox were more generous than skillful today, so their exhibition with the Giants added neither to their win column nor to their prestige. The big heartedness of the Chicagoans appeared in the shape of three errors, which were directly responsible for the first nine runs scored by the Giants in a 13 to 8 triumph before 4,000 fans. It was the Giants' second straight victory. John Heydler, president of the National league, was in the crowd.

Aside from their fielding, the White Sox did well enough for ordinary purposes. They were surprisingly adept at hitting the offerings of various Giant pitchers, but most of the hitting was done by the lower portion of the batting order. Manager Lew Fonseca and Al Simmons, the two heavy men, were almost in total eclipse. Fonseca tried five times without success, two of his efforts being strikeouts and one resulting in a double play. Simmons was slightly better with one safe drive, a triple that helped to put the Sox ahead, 7 to 3, in the fifth.

Errors Hurt Lyons.

The most distressing feature of the Sox clowning in the field was that it carried down, among others, the efficient Ted Lyons. Because of Jack Hayes' first error Lyons had to yield three runs in the opening inning. After that Ted pitched three innings without allowing a hit. Then Vic Frasier took charge, but he didn't even finish the fifth. Hayes kicked another, Appling dropped a double play ball that should have ended the inning without damage, and before order was restored by Ed Walsh six runs had scored. The four runs registered by the Giants after this were at the expense of Ed Durham. They at least were earned.

If Appling had been able to avoid his highly damaging error he could easily have laid claim to honors for the day. He hit like a major, one double and two singles resulting from his first three appearances. He also fielded brilliantly in spots. Another claimant for hitting honors was Frank Grube, who collected four singles. A few more days like this one and Grube will be able to rate himself No. 1 catcher over Charley Berry, who thus far has an even claim to the distinction.

Davis Starts Trouble.

Davis singled in the first inning to start the Giants on their way to three runs. Critz poked an innocent looking grounder at Hayes, who fumbled. Terry's long fly to Haas let Davis move over to third. Lyons walked Ott. Ted's knuckle ball set down Lieber, a husky rookie, on strikes. Then Ryan, who did time with the Sox a couple of seasons back, doubled to right center and three runners scored.

The Sox jumped into a 3 to 3 tie in the second. Appling opened with a double through short. Swanson walked. Dykes looped a single in short center, scoring Appling and sending Swanson to third. Swanson scored on Grube's single to left. Lyons then showed the Giants his versatility. He cracked a single to right and Dykes carried in the tying run.

Sox Hammer Parmelee.

Five hits were woven into four runs by the Sox when Parmelee came in to pitch in the fifth. Hayes and Fonseca fanned, but between these two mishaps was a trick double over third by Haas. Simmons then came to life with a drive that rebounded from the right field fence for three bases, Haas scoring. Simmons went home on Appling's single. Swanson's line drive to right bounded through the fence, automatically restricting him to two bases and putting Appling on third. Both scored when Grube singled over short. This provided the Sox with a 7 to 3 lead, but not for long.

Frasier retired the first man in the fifth before his support fell apart. Hayes booted Parmelee's roller. Davis

[Continued on next page, column 7.]

MEET ED BARROW, PHILANTHROPIST FRIEND OF RUTH

He Thinks Baseball Is Just a Benefit for Owners

BY WESTBROOK PEGLER.
[Chicago Tribune Press Service.]

New York, March 19.—If Ed Barrow could have had his way about it, Babe Ruth never would have drawn more than $25,000 a year for playing ball which is rather strange because, in that case, the baseball boom would have been only a mild puff and Mr. Barrow's own profits from the industry would have been considerably less than they have been.

EDWARD BARROW.

In all the wage negotiations between the Babe and the management, Mr. Barrow, as business manager, has been against the artist and for the stockholders, of whom he is one. He is strictly a capitalist at heart.

The Babe has never been a hero to Mr. Barrow. Mr. Barrow handled him as manager of the Boston Red Sox when Ruth was a bumptious young left handed thrower and there were a couple of critical occasions when he was just on the point of manhandling him, too. This he could have done very successfully no doubt because Mr. Barrow is a big, burly party, the size of Ruth if not more so, with a chin like a postoffice safe, and a much meaner man in a fight. The Babe, on the other hand, simply hasn't any talent for fighting as he ought to know from a few experiences here and there along the line of his career.

Mr. Barrow knows things about Babe Ruth that the customer can't even imagine and it has been his fixed opinion, expressed in a thousand ways that the Babe was lucky not to have had to plug along at some laborious working job, probably with a shovel or balehook. As a prejudiced capitalist he holds that the magnates, of whom he is by way of being one, have been the benefactors of the ball players. It probably has never occurred to Mr. Barrow that the ball players and the magnates are interdependent.

Like old Charlie Ebbets, who used to own the Dodgers, and Barney Dreyfuss, who used to own the Pirates, Mr. Barrow is a box office baseball man and no fan.

As to Babe Ruth, Mr. Barrow knows practically all that there is to know and, being so intimate with the great man's little secrets, does not regard him as the peoples choice or any carbon copy of Col. Lindbergh, but just as a big and insufficiently grateful mass of what it takes to knock a baseball out of bounds.

From a middle position I perceive that Mr. Barrow's department of the baseball business has its importance, but that if he had had his way about the pay roll the customer interest never would have risen to the temperature which it reached during the Babe's great years.

Of course, Mr. Barrow understands the customers hoist up and clap hands and yell when the Babe hits a home run, but he has never admitted to himself that money in large amounts fascinates the people and that the Babe's drawing powers were enhanced enormously by the customers' knowledge that he was a highly paid artist.

As an office man to count the cost of paper towels for the clerical help, to shade the price of a gross of baseballs by three dollars, to beat down the bank by a half of 1 per cent on an accommodation, Mr. Barrow is a first class baseball man, a horse for work and pretty much of a fault finding male Aunt Hattie, with very little to say in praise of any one. But as a showman—I leave Mr. Barrow to you.

What sort of showman is it, anyway, who is constantly lowrating and beating down the drawing power of the artist who draws the customers who make him rich?

[Copyright: 1933: By The Chicago Tribune.]

BUSH, WARNEKE PITCH VICTORY; TINNING SUFFERS

Seven Runs Off Bud in One Inning.

BY EDWARD BURNS.
[Chicago Tribune Press Service.]
[BOX SCORES ON FOLLOWING PAGE.]

San Francisco, Cal., March 19.—The Chicago Cub regulars this afternoon avenged a 10 to 4 spanking which the Pittsburgh Pirates gave the Cub Yannigans in Oakland this morning by turning out a neat 6 to 4 victory. A two run Cub rally in the ninth put a dramatic polish on a busy baseball day. The affair was witnessed by the largest crowd of the exhibition season, about 6,000 turning out under the encouragement of one of the finest San Francisco days the Cubs ever have experienced.

Except for the employment of Charley Root as the starting pitcher and Bill Jurges at short, Manager Grimm sent forth a second string staff against the Pirate regular cast at Oakland. The understudies played nobly until the enormous Lyle Tinning tried to pitch. Then murder set in. The Pirates made seven runs in Bud's first inning.

Best Talent in Afternoon Game.

In San Francisco Manager Grimm was inclined to no such merciful picking of rôles. He started Guy Bush and finished with Lon Warneke and otherwise assigned the best talent available.

The Cubs' fresh hands had no easy time with the overworked Pirates, however. Three runs were pushed over by Pittsburgh in the fifth just before Bush went away, and the 4 to 4 tie prevailed till the first of the ninth.

Bill Herman started the ninth with a single to center, the first hit off Meine. Hack attempted to sacrifice, but popped to the catcher. Cuyler also popped out. Herman then stole second and scored on Babe Herman's single to left.

Babe Herman Also Steals.

Babe Herman stole second and scored on Stephenson's single to left. Hendrick walked on four pitches, and the bases were full after Campbell beat out an infield hit. The inning ended with Piet making a great play to grab Koenig's grounder and throw him out.

The Cubs will have their first complete day of rest tomorrow since the opening of the training season.

The morning game at Oakland, in which the Pirates used a predominance of regulars and in which the Cubs employed the Yannigan team, was a classy 1 to 1 affair during the first five innings. The pitching of Charley Root and Bill Swift made it that way.

Double Play Ends Rally.

As soon as the first class pitching talent departed the game became sloppy. Bud Tinning waddled onto the scene to show that a man still can pitch if he stays under 300 pounds. The Pirates, aided by a couple of painful errors by Hack and Koenig, precipitated a riot which did not subside until the Pittsburghers had run across seven tallies.

In their half of the sixth the Cubs accomplished three runs and had the bases full with one out. What seemed a splendid opportunity to make one Hal Smith look as bad as Bud, the fat boy, went flat when Jurges flied to L. Waner and Barton was doubled at the plate.

The horrible sixth set Bud, the fat boy, to perspiring more than he does in his eight sweat shirts during his daily calisthenics. Discovering the young athlete's extreme moisture, Manager Grimm let him stay in and take it.

McCarron Does Well.

Paul McCarron was the star of the Chicago outfit, both at bat and afield. His homer in the first inning was one of the three hits the Cubs made off Swift in five innings and enabled Root to retire with a tie.

The Cubs were the first to score in the afternoon game. In the second inning Stephenson worked Hoyt for a pass, went to second on Hendrick's single and scored on Koenig's single to right. With Hendrick on third, Bush worked the squeeze play with great finesse. His bunt bounced high in the air and stayed up till Hendrick got home but came down in time for Hoyt to throw him out at first.

The Pirates broke through in the third. Piet topped one to the left of the plate for an infield single. Piet advanced to second while English was throwing out Hoyt and scored when L. Waner dropped a Texas leaguer in short right.

A run was added to the Cubs' total in the fourth on singles by Koenig and Bush, a force play and an error. Another came across in the fifth on an error, a stolen base by Hendrick and a single by Campbell.

Bush Jarred for 3 Runs.

Bush was accorded a farewell salute of three runs in the fifth. After Vaughan had fanned Piet singled to left and went to third on Grace's single to right. Young ran for Grace and Finney batted for Hoyt. Hack fumbled Finney's easy bouncer and Piet scored. Young and Finney moved up on a wild pitch. L. Waner's single to center scored them.

Meine and Warneke, two of the National league's ablest pitchers, went to work in the sixth. Lonnie had his only anxious moment in the eighth, when Jensen led off with a single and reached second on P. Waner's sacrifice. Traynor then labelled a hot one for a trip over second but Warneke knocked it down and threw Piet out. Suhr lined to Hendrick, ending the inning.

KILBOURNE AND MORAN MEET IN 8 ROUNDS TONIGHT

Bout Heads Boxing Card at White City.

The Card

Jack Kilbourne vs. Jack Moran [8].
Sammy Levine vs. Jackie Stewart [6].
Joey Palazzolla vs. Frank Keevil [4].
Phil Pernice vs. Freddy Dolph [4].
Eddie Stiegal vs. Jack Ripp [4].
Johnny Terry vs. Ralph Lubansky [4].
Two other bouts.

Jack Kilbourne, South Chicago middleweight, and Jack Moran of the west side will meet in an eight round bout at White City, 63d street and South Park avenue, tonight. It will be Kilbourne's first match here since last fall when he defeated Buck Everett. He returned recently from the east where he won seven of eight contests.

Moran is expected to make the rangy South Chicago boxer extend himself. In his last bout Moran defeated Harry Paul at the Cicero stadium. In a previous appearance at White City Jack held Bud Saltis to a draw.

Sammy Levine, west side featherweight, and Jackie Stewart of Louisville, Ky., are to clash in the six round semi-final. Six preliminary events are carded.

The Century Athletic club will present its first card tonight at Loyola university gymnasium, Sheridan road and Loloya avenue. Solly Dukelsky, west side welterweight, and Bill Connell of Monmouth, Ill., will meet in the eight round main event. It will be their third meeting, each winning previously. Guy Schriver and Jack Delaney, local middleweights, are to clash in the six round semi-final. Four round matches follow: Biff Bennett vs. Jack Silvers, Steve Seigrat vs. Jack Robinson, Art Donovan vs. Eddie Rayford, Stanley Neal vs. Ernie Johnson, Oscar O'Hanlon vs. Jackie Collins, and Young Scotty vs. Ted Trocke. Lou Talaber, former middleweight wrestling titleholder, is to face Zack Malkov.

Sparta Loses, 7-3, as Soccer Series Starts

St. Louis, Mo., March 19.—(AP)—The Stix Club of St. Louis defeated the Spartas of Chicago, 7 to 3, in the first game of the western final series in the national soccer competition today. Billy Gonsalves scored four of the Stix goals. The second game of the series will be played next Sunday in Chicago.

ODD FELLOWS WIN.

The Odd Fellows clinched a share of the Czecho Soccer league championship yesterday, when they defeated the Czecho Beseda team, 6 to 2, at 2600 South Kostner avenue. With the league play almost over, the worst the Odd Fellows can get is a tie. Victory in one more game will make it impossible for another team to tie them.

Inclement weather resulted in a postponement of most of the games scheduled for yesterday. Two games were played in the International league, however, the Swedes defeating Forest Park, 5 to 2, and the Norwegians and Vienna, tying, 1 to 1.

In the one major division game, the McDuffs shut out the Judeans, 5 to 0. In another game the Swedes second team played a 1 to 1 tie with the Giusti team.

PURPLE BOXING TOURNEY STARTS TOMORROW NIGHT

Boxing will return as a recognized sport at Northwestern university tomorrow night, when the first annual all-university boxing tournament gets under way at Patten gymnasium. Finals in the eight weight divisions will be held Wednesday night.

The heavyweight division will bring together several football players, including Al Kawal, who starred at guard and quarter back last fall. He holds the Evanston heavyweight title. Roy Babich, freshman football player, who was eliminated in the north side trials in the Golden Gloves, is another heavyweight aspirant.

A strong group of boxers is listed in the middleweight division. Prominent in this division is Wally Rossborough, president of the senior class, and one of the most finished boxers in the university. He will oppose Freddy Lind, another football player; Deane Gordon, and Bert Gookin.

Bill Nott, holder of the Evanston championship in the 147 pound class, will meet a strong field, including James Beaton and Ed Podrebarac. George Slining and Herb Ginsburg appear to be the best of the 135 pounders.

WATSON WINS MATCH BOWLING MEET WITH 7,625

Stewart Watson won the Chicago match bowling tournament yesterday afternoon in the final series at the Madison-Kedzie alleys when he rolled 1,103 for six games and a grand total of 7,625. His final score was 112 pins better than that of Lloyd Strouse, who bowled 1,150 yesterday for a 7,513 total. Watson Saturday night held a lead of 159 pins over Strouse.

Scores in yesterday's finals:

Stewart Watson—148, 199, 172, 219, 202, 167—1,103—7,625.
Lloyd Strouse—203, 193, 210, 211, 166, 167—1,150—7,513.
George Morrison—190, 227, 180, 202, 191, 188—1,178—7,467.
Lee Calloway—195, 180, 193, 266, 215, 215—1,264—7,271.

Mailing Division Wins Postoffice Championship

The Mailing Division won the Chicago Postoffice Basketball league championship yesterday, defeating East Section, 20 to 15, at the Eighth Regiment armory before 1,500 people. Quincy captured the runnerup title by whipping Lake View, 29 to 28.

NEWS FROM THE RACE TRACKS

AGUA CALIENTE RESULTS.

FIRST RACE—Purse $400, claiming, 4 year olds and up, 6 furlongs:
Jennie Gal, 113 [Springer] 3.20 2.20 2.20
Westire, 110 [Humphries] 2.80 2.20
Tecolote, 115 [Carter] 2.80
Time, 1:12 4-5. Bon Pepper, Fleeting Fire, Macae, and Sun's Sun ran.

SECOND RACE—Purse $400, claiming, 3 year olds, 5½ furlongs:
Red Casino, 102 [Todd] ...22.20 12.20 5.40
Custodian, 108 [Grayson] .. 6.00 3.80
Slieves Pride, 111 [Berni's] 2.80
Time, 1:07 2-5. Sinner, Silk Rag, *Dixie Binder, Durb, *Southern Charm, *Business Man, All Feet, Remie, and John P. Mills ran. *Field.

THIRD RACE—Purse $400, claiming, 4 year olds and up, 6 furlongs:
Wooly Meteor, 111 [Scott] 54.00 24.80 10.00
Lamp Black, 113 [Humph's] 3.80 2.60
Fred Almy, 108 [Smith] ... 5.60
Time, 1:13. Anthony Wayne, Jack B., Knights Cap, Hand to Hand, *Judge Austin, *Bonfield, Shasta Broom, and Miss Cheyenne ran. *Field.

FOURTH RACE—Purse $400, claiming, the Fashion, 3 year olds and up, 1 mile and 20 yards:
Prom Girl, 102 [Bernius] .. 9.00 5.60 6.00
Marc' Agnes, 107 [Spr'ger] 6.80 3.80
Play Bird, 103 [Scott] 10.80
Time, 1:42. Sweep Past, Madam Queen, Triassic, Terror, Wee Drop, Cassada, *Sedreg, *Cadydid, and *Olga ran. *Field.

FIFTH RACE—Purse $400, claiming, 4 year olds and up, 1¼ miles:
Scimitar, 102 [Humphries] 3.40 2.80 2.60
Voltear, 104 [Springer] 5.20 3.00
Inca, 110 [Bernius] 3.60
Time, 2:08 2-5. Don Fernando, Malicious, and Just Ormont ran.

SIXTH RACE—Purse $600, handicap, 3 year olds and up, 6 furlongs:
Tea Trader, 106 [Smith] .. 22.00 13.00 5.80
Joe Flores, 97 [Grayson] .. 24.00 4.60
Quickaway, 124 [Scott] .. 3.00
Time, 1:11. Hokuoa, Up, Sharp Thoughts, and The Nut ran.

SEVENTH RACE—Purse $2,000, added, the Agua Caliente Derby, 3 year olds, 1 1/16 miles:
Midshipman, 115 [Bernius] 24.20 5.60 4.00
Bamboula, 115 [W. Wright] 3.00 2.40
F. Ormont, 115 [J. Longden] 6.80
Time, 1:46. *Bonny Grafton, Gay World, Axia, *Loversall, and Beeson ran. *Meadowbrook stable entry.

EIGHTH RACE—Purse $400, claiming, 5 year olds and up, 1 mile and 70 yards:
Francis Seymour, 117 [Humphries] 14.60 3.40 3.00
Gordon Bleu, 106 [Hillman] .. 14.60 8.80
*Herdsman, 111 [Matt] 5.40
Time, 1:46 2-5. Very French, Seth Bacon, Parisette, Highway, Diodoro, Oblige, New Mama, *Boy Friend, and *Congo II. ran. *Field.

NINTH RACE—Claiming, three year olds and up, mile and twenty yards:
Ina Mae, 103 [Todd] 44.40 11.80 9.40
Montanaro, 113 [Porter] .. 4.00 3.00
Accordance, 105 [Vesselli] 22.20
Time, 1:42. Malliw, Phusy, Birdie-Wrack, *Allawitt, Chosen Pal, Lumillion, and *Mary Bane ran. *Field.

FAIRGROUNDS ENTRIES.

FIRST RACE—Purse $400, maiden 2 year olds, 4 furlongs:

Little Patriot	115	Romarock	115
Dixie L.	112	Adder	112
Le Miserable	115	Golpris	115
Diane Thorne	112	Zebulo	115
Golden Knight	115	Leaflet	112
Braedal	115	Ocean	115

SECOND RACE—Purse $400, claiming, 3 year olds, 6 furlongs:

Micara	105	*Mike Reynolds	109
Flora Canter	111	*Newsreel	104
*North Shadow	104	*Val J.	105
*Magic Maid	102	*Il Trovatore	109
*Wily Girl	104	Fortnight	110
*Buds Pal	100	Our Pride	109

THIRD RACE—Purse $400, claiming, 4 year olds and up, 1⅛ miles:

Vimont	115	*Lady General	105
Mai San	105	Lady Viola	110
Atlas	110	Stimulate	115
Intruder	110	*Uncle Si	110
*Fortuna Mia	105	*Cupidity	105
*Bob Weidel	110	Chief's Gypsy	115

FOURTH RACE—Purse $400, claiming, 3 year olds, 1 1/16 miles:

*Sand Boot	107	*Sweeprush	107
Jerry S.	110	*Oconnell	111
Rex Regent	110	Grimace	111
Le Ministre	109	*Chat Eagle	107
*Dunair	109	Polaire	110

FIFTH RACE—Purse $400, allowances, 3 year olds and up, 6 furlongs:

Homework	112	Zekiel	105
Wotan	115	Kilmore	97
Texas Knight	112		

SIXTH RACE—Purse, $400, claiming, 3 year olds and up, 6 furlongs:

Slapstick	105	Anne L.	110
*Making Bubbles	109	*Green Wave	110
*Sun Memory	109	*Burgoo	112

SEVENTH RACE—Purse $400, claiming, fillies and mares, 4 year olds and up, 1 1/16 miles:

Our Grief	110	*Bide A Wee	107
*Chattering	105	Marion Ormont	113
Thistle Fyrn	110	*Little Toots	108
*Jacque, Coogle	105	*Hasola	105
*Memphis Lass	111	*Bob's Luck	108
*By Gracious	111		

EIGHTH RACE—Purse $400, claiming, 4 year olds and up, 1⅛ miles:

Wolverine	115	Pandosto	115
*Miss Upset	105	Reservation	115
*Seths Ballot	110	*Pot Full	110
Yarrow	115	*Lucky Pal	110
Chatson	115	*Viola Stinson	105
Tom Ward	110	*Garrick	110

NINTH RACE—[Substitute race to be used if necessary] Purse $400, claiming, 3 year olds, 6 furlongs:

His Brook	110	Elegy	109
Ogee	109	*Mast Lady	104
Panapreme	110	Royal Treasure	114
*Red Fellow	105	*Miss Frisky	104
Kapulena	110	*Parkersburg	109
*Joe Patsie	104	Princess Queen	105

*Apprentice allowance claimed. Weather, cloudy; track, fast.

ANNETTE ROGERS SETS DASH MARK IN A. A. U. GAMES

Annette Rogers set an American record of :05 3-5 seconds for the 40 meter dash in leading the Illinois Women's Athletic club to victory in the Central A. A. U. track meet yesterday at the 131st Infantry armory.

The I. W. A. C. team scored 61 points and the Carter board of education playground, in second place, had 8. Roseland Chamber of Commerce was third with 6.

Summaries:

40 METER DASH — Won by Annette Rogers [I. W. A. C.]; Tidye Pickett [unattached], second; Doris Anderson [I. W. A. C.], third. Time, :05 3-5.

40 METER HURDLES—Won by Evelyn Hall [I. W. A. C.]; Lois Collar [I. W. A. C.], second; Leora Johnson [I. W. A. C.], third. Time, :06 1-0.

200 METER DASH—Won by Annette Rogers [I. W. A. C.]; E. Munsey [board of education], second; A. Milai [board of education], third. Time, :30 2-10.

STANDING BROAD JUMP—Won by Helen Sliva [Roseland]; Nan Gindele [I. W. A. C.], second; Ethel Harrington [I. W. A. C.], third. Distance, 7 feet 11 inches.

HIGH JUMP—Won by Annette Rogers [I. W. A. C.]; Doris Anderson [I. W. A. C.], second; J. Lavery [south park], third. Height, 5 feet 1 inch.

SHOT PUT—Won by Katherine Rutherford [I. W. A. C.]; K. Serrara [I. W. A. C.], second; C. Katz [unattached], third. Distance, 34 feet 10½ inches.

BASKETBALL THROW—Won by Nan Gindele [I. W. A. C.]; Helen Weise [Spencer], second; Katherine Rutherford [I. W. A. C.], third. Distance, 97 feet 7½ inches.

RELAY—Won by I. W. A. C. Time, :58 2-5.

POLO STARS TO COMPETE HERE IN U. S. OPEN MEET

Two of America's foremost polo stars, Earle Hopping Jr. and Warren Sackman, both of New York, have consented to play with leading Chicago players in the national open tournament at the 124th Field Artillery armory, Cottage Grove avenue and 52d street, April 15 to 30.

Hopping will play on a team composed of Prentice Porter and Jim Hannah or Frank Bering. Sackman will team with Barney Balding and Maj. Richard G. Hunter.

TODAY'S SELECTIONS

TROPICAL PARK.

1—Marbury, Three Bees, First One.
2—Breezing On, Flaghorn, Ladogan.
3—Uppercut, Gallic, Salut D'Amour.
4—STARBOARD LIGHT, Judge Schilling, Judge Primrose.
5—Matadi, Clean Play, Dunlin's Lad.
6—Aleman, Solace, Sun Friar.
7—Mudraker, New Sun, Bran Muffin.

FAIRGROUNDS.

1—Little Patriot, Romarock, Ocean.
2—Mike Reynolds, Il Trovatore, Flora Canter.
3—Stimulate, Cupidity, Mai San.
4—Le Ministre, Grimace, Sweeprush.
5—Zekiel, Wotan, Homework.
6—MAKING BUBBLES, Clapstick, Anne L.
7—Thistle Fyrn, By Gracious, Marion Ormont.
8—Garrick, Seths Ballot, Chatson.
9—Parkersburg, Red Fellow, Elegy.

TROPICAL PARK ODDS & JOCKEYS

FIRST RACE—5½ furlongs, claiming, 3 year olds and up:

Marbury	11	118	No boy	30-1
Three Bees	15	105	G.Rose	10-1
First One	17	110	S.Coucci	8-5
Flyat	5	110	G.Riley	4-1
Rhodius	7	110	No boy	6-1
Circean	1	105	J.Renick	4-1
Starry	14	105	No boy	8-1
Friscoville	4	110	L.Hardy	20-1
Full Swing	3	111	No boy	20-1
Tiny Wrack	13	113	H.West	30-1
Absinthe	9	105	No boy	30-1
Float On	8	100	No boy	30-1
Grantor	2	118	D.Meade	30-1
Mrs. Let	10	100	E.Porter	30-1
Perfect Heart	6	110	J.McLaren	30-1
Silly Sis	16	105	No boy	30-1
Passaic	18	118	F.Catrone	30-1
White Bud	12	98	No boy	30-1

SECOND RACE—4 furlongs, claiming, 2 year olds:

Breezing On	11	116	K.Horvath	30-1
Flaghorn	8	113	C.Corbett	6-1
Ladogan	7	116	No boy	3-1
Aquatis	14	116	S.Coucci	3-1
Betty Wee	15	113	S.Renick	5-2
Pinluck	6	116	No boy	10-1
Wheeler G.	5	116	Greenwood	15-1
Leeward	10	113	No boy	20-1
Our One	1	116	J.Mann	20-1
Sun Mate	9	113	No boy	20-1
Jean Via	18	113	R.Morrison	30-1
Ruth Landolt	2	113	O.Laidley	30-1
Scotty Don	3	116	P.Walls	30-1
Cuirassier	4	116	E.Pool	30-1
Last Heels	12	113	G.Riley	30-1
Diadorius	13	113	No boy	30-1
Belles Last	16	113	C.E.Allen	30-1
If Ida	17	113	R.J.Fisher	30-1

THIRD RACE—5½ furlongs, claiming, 3 year olds and up:

Uppercut	14	110	S. Coucci	4-5
Gallic	2	103	No boy	30-1
Salut d'Amour	4	110	No boy	4-1
Polisher	15	110	D.Meade	6-1
Chief Almgren	13	105	H.Knessi	8-1
Rural Queen	9	100	J.Westrope	10-1
Falsehood	11	105	H.Bagur	15-1
Gamma Delta	17	110	W.Taylor	20-1
Just Fun	18	110	G.Riley	15-1
Flag Maiden	16	108	No boy	20-1
Gulfelano	6	110	No boy	30-1
Nutriment	8	100	No boy	30-1
Flying D's	10	105	No boy	30-1
Well Chosen	3	105	J.Bardalese	30-1
Sunny Spain	5	105	No boy	30-1
Brownlocks	1	105	No boy	30-1
Princess Toke	7	105	K.Horvath	30-1
Gracias	12	110	J.Smith	30-1

FOURTH RACE—5½ furlongs, claiming, 4 year olds and up:

Starboard Light	10	113	J.Westrope	10-1
Judge Schilling	5	114	W.Kelsay	7-5
Judge Primrose	6	110	Robertson	10-1
Chu Chu	2	101	J.Renick	6-1
Caerleon	11	110	H.Richards	3-1
Hey There	4	106	No boy	15-1
Barcelona Pete	7	110	R.Wholley	10-1
Kai-Finn	9	113	No boy	20-1
Morush	1	101	F.Catrone	15-1
Black Watch	8	106	J.Bejshak	20-1
Polyfon	12	106	No boy	20-1
Battling Knight	3	106	J.Smith	20-1

FIFTH RACE—1 mile, claiming, 3 year olds and up:

Matadi	5	117	S.Coucci	2-1
Clean Play	9	117	Robertson	8-5
Dunlin's Lad	8	112	J.Westrope	20-1
Dodiodo	2	102	H.Bagur	5-1
Absolute	4	102	No boy	8-1
Boston Waters	6	107	L.Schaefer	10-1
Meridian Queen	7	112	No boy	20-1
Logwood	1	112	No boy	20-1
Unsettled	10	97	J.Doouis	20-1
Baizdora	3	112	W.Taylor	20-1

SIXTH RACE—1⅛ miles, claiming, 4 year olds and up:

Aleman	8	111	H.Bracken	3-1
Solace	9	116	R.Wholley	4-5
Sun Friar	4	111	No boy	20-1
Radio Service	15	104	B.Fels	15-1
Oaten	1	116	No boy	8-1
Lady Dean	14	111	H.Knessi	10-1
Gabbo	5	116	No boy	15-1
Sun Teatime	7	104	H.Bagur	15-1
Eveline F.	6	106	No boy	20-1
Plutarch	3	106	K.Horvath	20-1
Fair Argument	2	111	No boy	20-1
Nuckols Boy	12	106	G.Miler	20-1
Yancey	10	106	J.Leyland	20-1
Flagg Porter	11	104	H.West	20-1
Loyal Louie	13	116	Not Eligible	

SEVENTH RACE—1 1/16 miles, claiming, 3 year olds:

Mudraker	1	101	H.Bagur	8-5
New Sun	2	109	No boy	20-1
Bran Muffin	8	103	G.Rose	6-1
Temple Dancer	3	98	J.Westrope	3-1
Our Trouble	4	108	G.Riley	6-1
Lonesome Pine	6	103	No boy	6-1
Darkling	5	103	F.Madely	10-1
Outis	7	108	L.Schaefer	20-1

FAIR GROUNDS RESULTS.

FIRST RACE—Purse $400, claiming, maiden 3 year olds and up, 6 furlongs:
Binding Time, 101 [Calvert] 16.60 6.60 5.40
Vonair, 110 [Deprema] 4.20 3.60
Lugen Luggage, 110 [Burg'r] 3.40
Time, 1:16. Live Right, *Blue Hawaii, *Mad Flight, *Boot Nose, Henry Curry, Christmas Night, Wyandotte, Stage Player, and Prince Dunroyal ran. *Field.

SECOND RACE—Purse $400, claiming, 4 year olds and up, 6 furlongs:
Toltec, 117 [McCray] 29.60 11.20 5.20
*The Nile, 105 [Ruder] 8.60 4.60
All Upset, 117 [Arcaro] 4.60
Time, 1:15 2-5. Exalt, Imelda, *Mill Hand, Temps D'Amour, *Muir Station, General Campbell, Iskum, Don't Touch, and Noon play ran. *Field.

THIRD RACE—Purse $400, claiming, 3 year olds and up, 6 furlongs:
Smear, 116 [Rascuma] 7.20 4.20 3.40
Barashkova, 103 [Dickson] 10.40 5.60
Little Marcelle, 103 [Calv't] 3.60
Time, 1:13 4-5. Gettin' Even, Hamburger Jim, Doris B., Very Well, and Catwalk ran.

FOURTH RACE—Purse $400, claiming, 3 year olds and up, 1 mile:
Chat Eagle, 112 [Dickson] 7.20 4.40 4.20
Shady Girl, 104 [Hendr'ks] 9.40 14.20
Prince Pebbles, 109 [Dewese] 8.00
Time, 1:43 1-5. Bright Chestnut, Prince Canbar, Gunstrap, Red Vamp, Royal Treasure, Princess Octa, and Busy Tongue ran.

FIFTH RACE—Purse $400, claiming, 4 year olds and up, 1⅛ miles:
Indian Dance, 114 [Burger] 24.60 5.80 4.60
Axenby, 109 [Kacala] 5.20 3.60
Baz o' Gold, 105 [Hend'ks] 7.20
Time, 1:58 2-5. Little Toots, Bill Seth, Queenston, Super Toy, Jack Biener, and Winnie Jo ran.

SIXTH RACE—Purse $400, claiming, 4 year olds and up, 1⅛ miles:
Howee, 112 [Kacala] 14.20 7.00 4.80
Bold Robin, 109 [Stuller] .. 11.60 10.60
Kybo, 104 [Hendricks] 6.20
Time, 1:57 2-5. Happy Lad, General Toy, Alto, and Arrow ran.

SEVENTH RACE—Purse $400, claiming, 4 year olds and up, 1 1/16 miles:
Finnic, 111 [D. Dickson] ...10.80 4.00 3.40
The Spaniard, 114 [Kacala] 4.00 3.20
Happy Fellow, 107 [Dupuy] 4.00
Time, 1:49 4-5. Trice, Baboo, Stop Gap, and Anne Arundel ran.

EIGHTH RACE—Purse $400, claiming, 4 year olds and up, 1¼ miles:
Last Att'pt, 107 [Marshio] 11.20 8.80 6.60
Southl'nd Lad, 107 [Ruder] 5.40 4.00
Pomfret, 110 [Martin] 16.00
Time, 2:40. King Pin, Hyklas, Elizabeth S., Portmess, oBeky, and Purlie ran.

PETROLLE LAST HURDLE TO ROSS' CLIMB TO TOP

When Billy Petrolle, the little old man of the lightweights, steps into the ring at the Chicago Stadium Wednesday night, Barney Ross will be face to face with the jinx of his division. At the same time he will be meeting the first consistent fighter and also the lragest one his managers have asked him to conquer.

Petrolle, although never a champion, has spoiled the hopes of more promising youngsters and whipped more topnotch fighters than most title holders of this day and age. Aside from Champion Tony Canzoneri, who will be at the ringside, Petrolle has been the outstanding man in the 135 pound class since the reign of Sammy Mandell.

Age Leaves Mark.

Age, however, has not left Petrolle without its mark. Where once he came in at 135 pounds, the Fargo Express now comes nearer to being a welterweight. However, he has not grown so much in the last four years that he cannot make the lightweight limit. Last November he weighed in at 134¼ pounds against Canzoneri in New York, where he was beaten in a championship fight.

His record as a trial horse was what appealed most to Ross' managers when they signed for Wednesday's fight as a stepping stone to a title bout. On Ross depend Chicago's chances for a major boxing attraction this summer. If the Golden Gloves graduate defeats Petrolle he will be signed to meet Canzoneri in an outdoor bout, probably in June.

Stays Away from Scales.

Considerable speculation grew yesterday out of Petrolle's refusal to be weighed. He has posted a $1,000 forfeit and has signed a contract to make 138 pounds for Ross.

Both boys worked yesterday, Ross sparring with Young Walker and Puggy Weinert, welterweights, and Petrolle with two lightweights, Prince Saunders and Red Chinski. Ross concentrated on long range boxing and tying up his opponents in close, while Petrolle boxed almost exclusively with a long left to the head and a jarring right to the heart.

NESSINGER AND KOELLER WIN IN PRINTERS' MEET

Frank Nessinger and Frank [Becky] Koeller with 1,167 yesterday won first prize in the doubles event of the Union Printers Bowling tournament at the Randolph alleys. Koeller also was high in the all events with 1,767, and in addition landed third in the singles with 634. Leading prize winners:

DOUBLES—Nessinger-Koeller, 1,167; Principe-Peterman, 1,159; Beckthem-James, 1,144; Murphy-Englehart, 1,140; Pierce-Lavine, 1,127.

SINGLES—Kirsch, 652; Preglow, 635; Koeller, 634; Bickford, 631; Koimick, 630.

One Apiece

MORNING GAME.

PITTSBURGH.	Ab	R	H	P	A	CHICAGO.	Ab	R	H	P	A
L.Wan'r,lf	5	1	1	1	1	Hack,3b	3	1	1	1	1
Jensen,cf	4	1	1	3	0	Koenig,2b	4	1	1	0	2
P.Wa'z,rf	4	3	3	1	0	M'Car'n,cf	4	1	1	5	1
Tray'r,3b	5	1	3	2	0	Dem'ree,lf	4	1	2	1	0
Suhr,1b	5	1	3	10	0	Barton,rf	3	0	1	1	0
Vauh'n,ss	4	1	1	4	0	H'Tay'r,1b	2	0	0	9	0
Piet,2b	3	1	2	1	6	H.Hart't,c	2	0	0	3	0
Padden,c	3	1	1	0	4	Jurges,ss	3	0	1	4	5
Finney,c	2	0	1	2	1	Root,p	1	0	0	0	2
Swift,p	2	0	0	0	1	Tinning,p	1	0	1	0	2
Smith,p	1	0	0	0	1						
†Grace	0	0	0	0	0						
	38	10	16	24	14		$28	4	8	24	13

†Batted for Swift in sixth. ‡Grimm batted for Root in fifth inning.

Pittsburgh	001	007	11—	10
Chicago	100	003	00—	4

Errors—Hack, Koenig, H. Hartnett. Runs batted in—McCarron [2], Suhr [2], Piet, Padden [2], Jensen, P. Waner, Traynor, Demaree, H. Hartnett, Finney, Vaughan. Stolen bases—Piet [2]. Sacrifice—Grace. Two base hits—Demaree, Koenig. Home run—McCarron. Double plays—Piet to Vaughan to Suhr; Swift to Vaughan to Suhr; L. Waner to Finney; Koenig to Jurges to H. Taylor; Piet to Vaughan to Suhr. Hits—Root, 4 in 5; Swift, 5 in 5. Bases on balls—Root, 1; Tinning, 2; Swift, 2; Smith, 1. Struck out—Root, 2; Smith, 2. Wild pitch—Tinning. Hit by pitcher—Root [Piet]; Smith [H. Hartnett]. Winning pitcher—Swift. Losing pitcher—Tinning.

AFTERNOON GAME.

CHICAGO.	Ab	R	H	P	A	PITTSBURGH.	Ab	R	H	P	A
W.H'r'n,2b	5	1	1	3	1	L.Waner,lf	4	0	3	2	1
English,3b	3	0	1	0	1	Jensen,cf	3	0	1	1	0
Hack,3b	2	0	0	0	1	P.Waner,rf	3	0	1	3	0
Cuyler,cf	5	0	1	2	0	Traynor,3b	4	0	0	1	1
F.Her'n,rf	5	1	2	3	0	Suhr,1b	4	0	1	10	1
Steph'n,lf	3	1	1	0	1	Va'ghan,ss	4	0	1	4	0
Hend'k,1b	4	2	1	12	3	Piet,2b	4	2	2	3	7
Campbell,c	5	0	2	3	0	Grace,c	2	0	1	1	0
Koenig,ss	5	1	2	2	3	Meine,p	1	0	0	0	1
Bush,p	1	0	1	2	1	Hoyt,p	1	0	0	0	1
Warneke,p	1	0	0	0	5	Finney,c	2	1	0	2	0
						†Young	0	1	0	0	0
	*40	6	12	27	16		$33	4	10	27	12

*Barton batted for Bush in sixth.
†Ran for Grace in 5th.
‡Comorosky batted for Meine in 9th.

Chicago	020	110	002—	6
Pittsburgh	001	030	000—	4

Errors—Vaughan, Piet [2], Hack. Runs batted in—Koenig, Bush, L. Waner [3], Campbell, Furney, F. Herman, Stephenson. Two base hit—English. Struck out—Bush, 1; Warneke, 2; Meine, 1. Base on Balls—Hoyt, 2; Meine, 1. Double play — Hendrick to Koenig. Hits off—Hoyt, 8 in 5 innings; Bush, 7, in 5. Stolen bases—Hendrick, W. Herman, F. Herman. Sacrifices — Bush, Jensen, P. Waner. Wild pitch—Bush.

C. W. Bidwill on Way to Top Position in Chicago Sports

BY FRENCH LANE.

At a time when persons financially interested in the conduct of sports have conservatively refrained from enlarging their activities and have more or less advocated a "don't rock the boat" policy, there comes along a young man who seems to have no fear of what the immediate future holds for any and all varieties of sport in Chicago.

The sport-conscious public of Chicago became aware of this fact when they looked over their programs at the Blackhawk-Detroit Red Wing hockey game yesterday afternoon. For there was a page announcement in the program describing the part Charles W. Bidwill, youthful head of a Chicago printing concern, will play in the activities of the Chicago Stadium.

Exclusive Promotion Rights.

Says the announcement:

"A new régime now prevails in the Chicago Stadium. A majority of the operations in this building will come under the control and direction of the Stadium Operating company, of which Charles W. Bidwill is president."

"Mr. Bidwill's company has obtained exclusive right to promote boxing and wrestling matches, bicycle races, and kindred events in the Stadium."

When analyzed, that announcement means that Mr. Bidwill is the new boss of everything pertaining to sport that takes place in the world's largest indoor arena. He takes up where Sidney Strotz left off. Strotz had stepped into the shoes of the late Paddy Harmon, whose "dream of a lifetime" came true when the huge red and white building was completed.

A glance at Mr. Bidwill's varied sport interests makes one wonder at his unbounded energy.

Look at These Other Jobs!

Besides being the new boss of the Stadium, which is no soft snap, judging by its brief and troubled history, Mr. Bidwill finds time to be:

Secretary of the Illinois Turf association.

Secretary of the Hawthorne race track.

The owner of a pretentious racing stable.

A half owner in the Chicago Bears football team.

A stockholder in the American Turf association.

A stockholder in a major league baseball club.

Besides all this he prints nearly all the pari-mutuel betting and race track admission tickets used in the United States and Canada. Mr. Bidwill also has gone in for yachting.

CONFIDENT

CHARLES W. BIDWILL.

Associates Not Revealed.

What he does with his spare time, if any, no one knows, but it might have something to do with the law profession, as he was a practicing attorney when he began to pile all these sports responsibilities on his shoulders.

Mr. Bidwill does not say who is associated with him in the Stadium Operating company. "Our company is too new and our plans are too immature at this time to reveal them in detail," he says. Speculation has been rife that some of Bidwill's turf associates, such as Col. Matt Winn and Stuyvesant Peabody, might be connected with him in this latest venture. Again, say the gossips, he might be one of a political group. This report has probably been based on the fact that among Mr. Bidwill's closest friends are Secretary of State Edward Hughes and others high in state and city politics.

In commenting on his new job, Mr. Bidwill says: "We believe that Chicago is the best sports city in the world and I know from my experience in racing it must be true. We have the energy and financial support to put the Stadium over."

STAGG LEAVES FOR NEW JOB AT COAST SCHOOL

(Picture on back page.)

Amos Alonzo Stagg, football coach at the University of Chicago for 41 years, left Chicago yesterday to take up his new duties as coach at the College of the Pacific, Stockton, Cal. A number of friends saw him off on the Pacific limited of the North Western railroad.

K. OF C. BOWLER ROLLS 300 GAME; JUST A WARMUP

Warming up for the doubles and singles competition in the national Knights of Columbus bowling tournament yesterday, Joe Norris, 25 year old Detroit star, turned in a 300 game. Norris then went out and gathered 657 in the doubles and 584 in the singles, which with his 660 in the team event gave him 1,901 for the all events leadership.

Loyola-H. P. Ties for K. C. Section Lead

By defeating Calumet, 24 to 19, Loyola-Hyde Park finished in a tie with Perez for first place in the South division of the Knights of Columbus Basketball league yesterday as the sectional season ended. This is the third year in a row that the two teams have finished in a tie. It will be played off tomorrow night at White City with two other games, Calumet vs. McHale and Dowling vs. Ridge.

The league will open its championship round Thursday night at the 132d Regiment armory, Madison and Rockwell streets, with four games—Garcia Mareno vs. Lafayette, Englewood vs. Setters, loser of Loyola-Hyde Park vs. Perez against Carroll and Santa Maria vs. O'Connell.

Loyola-Hyde Park lineup:

LOYOLA-H. P. [24].	B	F	P	CALUMET [19].	B	F	P
Williams,f	2	3	3	Bird,f	1	2	3
Egan,f	1	0	1	Velk,f	1	0	0
J.Gilmour, c	4	0	1	Purney,c	0	0	1
Emsley,g	0	0	2	Brosius,g	0	1	3
Nash,g	1	0	1	Myssa,g	2	4	3
Pistello,g	0	3	3	Martol,f	0	0	2
O'Connor,g	0	2	0	Sink,f	1	0	3
				Wagner,f	1	0	1

Other scores yesterday:

SOUTH END DIVISION.

Santa Maria, 25; Genoa, 24 [overtime].
Auburn Park, 32; Englewood, 23.
Garcia Mareno, 38; Blue Island, 12.

Three Errors Help Giants to Beat Sox, 13-8

[Continued from first sport page.]

walked and when Critz bounced to Hayes there should have been a double play, but Appling dropped the throw. With the bases full, Terry doubled to right, scoring Parmelee and Davis. Then Ott added three more on a home run over the right field wall. Lieber doubled to left and out went Frasier in favor of young Ed Walsh, who stopped the riot after Ryan's single had sent in Lieber with the sixth run.

Warm Welcome for Durham.

Durham's turn came in the sixth. The net gain for the Giants was two runs. Richard's started it with a double against the left field wall. He dashed to third on Parmelee's single to deep short. Davis' force of Parmelee at second gave Richards a chance to score. Davis came home a moment later on a single by Leslie.

The firing continued into the seventh, two more New Yorkers scoring on fluke singles by Ryan and Vergez and a two base hit to right by Richards.

Just to prove they hadn't become completley disheartened, the Sox got a run in the eighth. Bell, the former Cardinal, was pitching at the time. Grube singled. Then Berry, in the rôle of pinch batter for Durham, doubled to move Grube across the plate with the final run.

CALDER DELAYS ACTION IN HAWK FORFEIT CASE

Frank Calder, president of the National Hockey league, announced yesterday he would take no immediate action on the forfeiture of the Blackhawk game at Boston last Tuesday night.

He heard only one side of the evidence, Calder said, and would go from here to Boston to complete his investigation before ruling on the status of Manager Tommy Gorman of Chicago, who is charged with striking Referee Stewart, and Art Coulter, Hawk defense man, who is said to have attempted to attack the goal referee with his stick.

The case will be taken up by the board of governors of the league next spring. Calder at present is interested only in the charges against Gorman and Coulter.

FOULS ON FIRST SHOT AND MISSES PIN LEAD BY ONE

Chicago Policeman Gets 690 at A. B. C.

Columbus, O., March 19.—[Special.]—Leo Teela, Chicago policeman, shot one of the most unusual series in the history of the American Bowling Congress tonight. Teela started his competition in the singles with a 276 game, followed with 245, and, with the lead in sight, dropped to 169. His 690 total put him in second place, one pin out of the lead.

Teela made a strike on his first ball, but a foul was called on him, and he was obliged to roll the shot over. He knocked all the pins down for a spare and then followed with nine strikes. The foul cost him a 296 game and the possible championship.

Peter M. Kellys of Chicago rolled into third place with a 2,881 in the doubles. The team counted 908, 960, and 1,013.

The tournament leaders:

FIVE MAN EVENT.

Rexola Cigars, Milwaukee............2,893
Canadian Reserve Malt, Syracuse......2,891
Davies Laundry, South Bend...........2,851
Reigers Plumbers, Cincinnati.........2,849
Falcaro's Recreation, Flushing, N. Y..2,840

DOUBLES.

J. Martino-A. Piraino, Syracuse........1,292
W. Moore-J. Delahanty, New York......1,273
L. Bukovnik-G. Ahrbeck, South Bend..1,248
J. Zimmer-S. Piraino, Syracuse.........1,233
C. Lauberndś-C. Cuthbertson, Cincinnati.1,228

SINGLES.

R. Knade, Chicago 691
L. Teela, Chicago 690
J. Heim, Milwaukee 681
J. Blue, Indianapolis 677
K. Maurer, Syracuse 675

ALL EVENTS.

G. Ahrbeck, South Bend...............1,956
K. Maurer, Syracuse 1,922
N. Day, Milwaukee 1,844
E. Ososki, Syracuse 1,838
S. De Angelo, Flushing, N. Y.........1,837

Chicago scores today:

DOUBLES.

K. Pagel	221	178	230	
Al Rankin	257	180	136	—1,202
J. Wolf	172	192	186	
W. Connell	226	211	211	—1,198
L. Keely	213	177	190	
J. Larson	169	201	245	—1,195
J. Holcer	183	189	257	
L. Haake	202	193	171	—1,195
F. Jerzyk	236	211	213	
E. Holcer	168	158	169	—1,155
F. Belt	182	149	189	
O. Olsen	225	198	207	—1,150
W. Smith	167	180	211	
R. Stepek	185	195	167	—1,105

R. Williamson-Rasmusson 1,089
J. Gunderson-J. Roscoe 1,068
L. Teela-Leo Schunneman 1,053
E. Peterson-G. Krueger 1,038
R. Panemann-G. Grages 1,014
H. Robinson-L. Anderson 1,005

SINGLES.

L. Teela	276	245	169	—690
J. Larson	215	213	219	—647
J. Wolf	173	188	254	—615
E. Holcer	182	186	241	—609
J. Holcer	173	199	232	—604

L. Haake, 591; J. Grunderson, 575; Leo Schueneman, 561; G. Krueger, 558; F. Jerzyk, 558; W. Connell, 540; G. Grages, 537; E. Peterson, 533; R. Panemann, 533; Kurt Pagel, 527; Al Rankin, 526; J. Roscoe, 522; F. Belt, 522; L. Keely, 521; W. Smith, 506; R. Stepek, 498; L. Anderson, 490; O. Olsen, 486; R. Williamson, 468; H. Robinson, 466; E. Rasmusson, 458.

PRENTICE AGAIN NAMED TO DIRECT DAVIS CUP TEAM

New York, March 19.—(AP)—Bernon S. Prentice of New York today was renamed chairman of the United States Davis cup committee by President Harry S. Knox of the United States Lawn Tennis association.

As his first act, Prentice has called a meeting of the general Davis cup committee of 26 for New York on March 27 to discuss plans for the campaign which, it is hoped, will lead to recovery of the international trophy lost to France in 1927.

Goodman and Decker Beat Evans, Westland

Excelsior Springs, Mo., March 19.—[Special.]—Johnny Goodman, Omaha amateur, paired with Henry Decker, local professional, to defeat Charles [Chick] Evans of Chicago and Jack Westland of Chicago, 3 and 2, in an exhibition golf match today. Goodman shot a sub par round of 71.

SCOUTEN, STATE SENATE EMPLOYE 60 YEARS, DIES

Veteran Sergeant at Arms Succumbs at 84.

Thaddeus B. Scouten, veteran sergeant-at-arms of the Illinois senate at Springfield, and for more than sixty years an employé of that body, died suddenly last evening in his home at 2736 Prairie avenue, Evanston. He would have been 85 years old in May.

T. B. SCOUTEN.

Pneumonia developing from his outdoor activities in handling the senate arrangements at the funeral of Mayor Cermak contributed to his death, although the immediate cause was heart failure. Only a few hours before he died, Mr. Scouten was visited by State Senator James J. Barbour.

Began as Page in U. S. Senate.

Mr. Scouten's career, entirely political, spanned seven decades and more, beginning with the first administration of President Lincoln, when he was appointed a page boy in the United States senate at Washington. He was sponsored by Roscoe Conkling of New York.

After a few years, Mr. Scouten, still a boy, returned to Chicago, his native city. His Illinois political career began when he was 19 years old. He was appointed at that time as a committee clerk for the senate at Springfield.

A Fixture in the Senate.

About thirty years ago, Mr. Scouten was named senate sergeant at arms. He retained that position through the various administrations, Republican and Democratic. He was regarded as a fixture. To hundreds of politicians he was known as "Scouty." Senator Barbour said last night that Mr. Scouten probably held acquaintance with more political notables in Illinois than any other man. Despite his years, Mr. Scouten was a vigorous and active sergeant at arms.

The funeral services for Mr. Scouten will be held at 10 a. m. Thursday in the chapel at 1460 Sherman avenue, Evanston. It is planned to have the senate attend in a body. Burial will be at Graceland cemetery. Surviving Mr. Scouten are his widow, Anna, and a son, Robert.

CITY ISSUES 30 SUMMONSES FOR SMOKE VIOLATION

Three railroads are listed among the thirty persons and business concerns who have been notified to appear, or to be represented, today at the office of Frank A. Chambers, chief smoke inspector, because of alleged violations of the city's smoke abatement ordinance.

The railroads named are Chicago and Great Western, for a violation at Kenton and 5th avenues; the Chicago and North Western, because of smoke issuing from the power house stack at Keeler avenue and Kinzie street; and the Chicago and Western Indiana, for air pollution from the stack of the Dearborn street station.

The other 27 summoned to Chambers' office are:

Sawyer Malt Extract company, 3244 West 30th street.
C. W. Hoff & Co., 1500 East 55th street.
Hotel Elms, 1634 East 53d street.
Carrier-Lee Warehouse company, 427 West Erie street.
Wells Institute building, 828 North Wells street.
Herman Ziccler, 1452 West Polk street.
McKey & Poague, 1635 East 53d street.
Armour car shops, 816 West 47th street.
C. A. Burnette Packing company, 944 West 38th place.
Bosworth Economic institute, 5932 Wentworth avenue.
A. P. Callahan & Co., 2409 South La Salle street.
Daizey Realty company, 223 East 31st street.
Earl Danielson, 3121 Indiana avenue.
S. W. Stone, 44 East 22d street.
Schackmuth, Strasser & O'Brien, 2 East 31st street.
Goodyear Tire and Rubber company, 407 East 55th street.
Thomas D. Bell, 1102 Leland avenue.
Marshall Field & Co., 3025 West 47th street.
Douglas public school, 3201 Giles avenue.
Mark Sheridan public school, 533 West 27th street.
Willard public school, 2721 Shields avenue.
Becker, Ryan & Co., 6245 South Halsted street.
Elmer C. Krauter, 6417 South Halsted street.
American theater, 8 North Ashland avenue.
O. C. Thomas, 1742 West Monroe street.
International Harvester company, 1734 Fullerton avenue.
Amalgamated Trust and Savings bank, 1540 South Spaulding avenue.

At the smoke sessions Mr. Chambers warns the violators that suit will be started by the city to abate the nuisance on a second offense. He endeavors by analyzing their heating problems to advise as to the proper methods of firing furnaces to avoid air pollution and to save fuel.

Mrs. Lillian M. Suker Dies at Home in Winnetka

Mrs. Lillian M. Suker, wife of Dr. George F. Suker, prominent opthalmologist, died yesterday at her home at 1028 Starr road, Winnetka. She was active in club and social affairs on the north shore. Mrs. Suker was born in Monmouth, Ill., but had lived in George F. Suker, prominent ophthal- Mrs. Suker are her husband, one sister, Mrs. Edgar Crilly, and two brothers, George E. and Elliott M. Reichard. Services will be held tomorrow afternoon. Burial will be private.

C. G. Peterson, Retired City Fireman, Dies at 87

Charles G. Peterson, 87 years old, a retired city fireman, died last night at his home at 7916 Justine street. Born in Sweden, Mr. Peterson came to Chicago in 1869. He joined the fire department in 1888, but retired in 1907 because of injuries received in a fire. Surviving him are seven sons, Edward, Elmer, Louis, George, Albert, Carl, and Emil. Funeral services will be held probably Wednesday.

INJURED AS COAL FALLS IN MINE.

Evansville, Ind., March 19.—(Special.)—Paul Williams, 31, Boonville, is in the St. Mary's hospital here with a skull fracture received when he was struck by a falling piece of coal at the Pigeon Creek Coal company mine of which he is superintendent.

HAROLD TEEN—CUPID'S MESSENGER

DICK TRACY—That Postal Card

LEAVE SOLUTION OF MAYORALTY TO ADAMOWSKI BILL

Democratic Chiefs for June 5 Election.

Conferences yesterday between Gov. Horner and Democratic leaders aligned with the old Cermak organization did not change the situation in regard to procedure for the election of a successor to the late mayor.

Such organization stalwarts as Emmett Whelan, president of the county board; Acting Mayor Corr, County Chairman Patrick A. Nash, State's Attorney Courtney, County Recorder Clayton F. Smith, City Controller Szymczak, Chairman Lindheimer of the commerce commission, and others, talked with the governor from early afternoon almost to the time of his departure for Springfield at midnight, but could devise no better plan than that being followed.

Stand on Adamowski Bill.

So the Adamowski bill, pending in the house of representatives in Springfield, will be pushed tomorrow when it is called as special order of business. By its provisions the acting mayor, Mr. Corr, would be endowed with full powers and the city council could declare a special election for the vacancy. The Democrats prefer June 5 as the ate.

When this measure was introduced last week it met with resounding opposition from the Republican side, led by Floor Leader Schnackenberg. A great deal of argument did not serve to lessen this disapproval and it was mutually agreed to let the bill go to second reading until tomorrow, when the battle will be resumed.

Since the bill would require 102 votes to make its provisions effective immediately, the Democrats yesterday took little heart in the suggestion that their membership of 81 could pick up enough Republican support to put the bill over in the house. The senate would be a simpler proposition for 32 of the members are Democrats, just lacking two votes of a necessary two-thirds of 34.

Oppose Early Election.

Schnackenberg and his minority members are not expected to stand against that part of the bill which would give full powers to the acting mayor. They do, however, oppose any early election of a successor to Cermak, advocating a date in the fall. This theory, it is believed, was adopted in the belief that the longer delay is had, the more the chance of Republican success.

But Gov. Horner and his conferees of yesterday hold to the June 5 plan and say in its behalf that it would effect a savings of more than $400,000 through combining the mayoralty with the judicial election. Cook county Republican members of the house will lunch together today at the Morrison hotel and may decide just what measures they will oppose and which they will approve.

PETER HUGHES FUNERAL TO BE HELD TOMORROW

Peter Hughes, 76 years old, 3339 Fulton street, died at his home yesterday of bronchial pneumonia. He was the father of Edward J. Hughes, secretary of state of Illinois.

The elder Mr. Hughes came to Chicago from Rochester, N. Y. in 1877. He was born in Foxford, County Mayo, Ireland. His profession in Chicago was that of a roofing contractor, and he was the head of a company bearing his name up to the time of his death. He was stricken with his fatal illness a week ago. Besides Secretary Hughes, he is survived by a son, William H. Hughes, and a daughter, Mrs. John P. Lavin. His wife died 13 years ago.

Funeral services will be held tomorrow at 9 a. m. at St. Matthew's Catholic church, Albany avenue and Walnut street, with burial in Calvary cemetery.

John Francis Queeny, 84, Chemical Executive, Dead

St. Louis, Mo., March 19.—(AP)—John Francis Queeny, 84 year old industrialist and chairman of the board of the Monsanto Chemical Works, St. Louis, died of a complication of diseases here today. In 1931 he raised the wages in his Monsanto, Ill., plant 10.4 per cent and it was found this caused a 15.5 per cent reduction in the labor cost per unit, due to increased efficiency.

TODAY'S RADIO BROADCASTS

7 A. M.
W-G-N—"Good Morning," musical program.
KYW—Musical Clock.
WMAQ—My Souvenirs; morning worship.
7:30 A. M.
WMAQ—Breakfast Club.
WLS—Daddy Hal; Bill and Jane.
WBBM—Christian Science program; Time Saver.
8 A. M.
WBBM—Tony Wons; Musical Gems.
8:30 A. M.
WMAQ—Moss and Jones; Alex McQueen.
WBBM—Modern Living; Little Jack Little.
9 A. M.
W-G-N—W-G-N's Keep Fit Club.
WBBM—Organ recital.
WMAQ—Meditations.
9:15 A. M.
W-G-N—Clara, Lu 'n' Em.
WMAQ—Neysa.
9:30 A. M.
W-G-N—Board of Trade reports.
KYW—The Gay Gypsies.
WBBM—Beauty chat.
9:35 A. M.
W-G-N—The Mail Box.
9:45 A. M.
WMAQ—Emily Post.
WBBM—Round Towners.
10 A. M.
W-G-N—Allan Grant and Bob Forsans.
WBBM—Morning Moods.
WMAQ—Melody Three.
10:15 A. M.
W-G-N—Melody Favorites, organ.
WENR—Elsie Mae Gordon.
KYW—Radio Household Institute.
WBBM—Charlie Hamp.
10:30 A. M.
W-G-N — Weather forecast; Digest of the News.
WMAQ—Jimmy Kemper.
WBBM—Organ Melodies.
WENR—Jackie Heller.
10:45 A. M.
W-G-N—"The Grand Old Hymns."
WBBM—School of Cookery.
WENR—Sonata recital.
KYW—Mother-in-Law.
11 A. M.
W-G-N—Music Weavers' request program.
KYW—Morning Melodians.
WMAQ—Spanish Lessons.
11:30 A. M.
W-G-N—Board of Trade reports.
KYW—Farm and Home Hour.
WBBM—Julia Hayes.
WMAQ—On Wings of Song.
11:35 A. M.
W-G-N—"Painted Dreams," sketch.
11:50 A. M.
W-G-N—Music Weavers' noontime program.
NOON.
W-G-N—Midday service. Prof. Irl G. Whitchurch.
WMAQ—Jack Miles' orchestra.
12:30 P. M.
W-G-N—Palmer House ensemble.
WMAQ—The Ambassadors.
1 P. M.
W-G-N—Century of Progress speaker.
KYW—Jack Russell's orchestra.
1:15 P. M.
W-G-N—Allan Grant, pianist.
WBBM—"Well Tempered Clavichord."
1:30 P. M.
W-G-N—Palmer House ensemble.
WBBM—School of the Air.
WMAQ—Public School talk.
1:45 P. M.
W-G-N—Lawrence Salerno and Rondoliers.
KYW—Sisters of the Skillet.
WLS—Maple City Four.
2 P. M.
W-G-N—"Happy Endings."
WLS—Betty and Bob.
WBBM—Beauty chat.
KYW—Concert Echoes.
2:10 P. M.
W-G-N—Rondoliers.
WBBM—Columbia Salon orchestra.
WMAQ—Monday's Matinee.
2:30 P. M.
W-G-N—June Baker, household talk.
KYW—Women's radio review.
3 P. M.
W-G-N — Dick Hayes, baritone; organ and trio.
WBBM—Franx Westphal's orchestra.
WMAQ—Guild play, "Admirable Crichton."
KYW—The Cadets; Dr. Bundesen.
3:30 P. M.
KYW—The Two Doctors.
WBBM—D. A. R. program.
WENR—Three Scamps.
3:45 P. M.
W-G-N—Columbia Artists' Recital.
WENR—Lady Next Door.
4 P. M.
W-G-N—"The Railway Inn," sketch
WBBM—Howard Neumiller.
WMAQ—Women's Calendar.
WENR—Middlebury College Glee club.
4:15 P. M.
W-G-N—Rondoliers.
WENR—Nell Sisters.
WBBM—Fred Berrens' orchestra.
4:30 P. M.
W-G-N—Paul Woods, baritone.
WENR—Larry Larson.
4:45 P. M.
W-G-N—Rondoliers.
WMAQ—Silverberg Ensemble.
WBBM—Hugh Aspinwall.
5 P. M.
W-G-N—"The Devil Bird," sketch.
WBBM—Elizabeth Barthell.
WMAQ—Maud and Cousin Bill.
WENR—Pat Barnes' children's program.
KYW—Reporter.
5:15 P. M.
W-G-N—"Trainload of Tunes."
KYW—Penrod and Sam.
WBBM—Reis and Dunn.
WENR—"Dick Daring."
WMAQ—Meyer Davis' orchestra.
5:30 P. M.
W-G-N—The Singing Lady.
WBBM—Skippy.
KYW—Uncle Bob.
WMAQ—Three X Sisters.
WENR—Radio Playmates.
5:45 P. M.
W-G-N—Little Orphan Annie.
WMAQ—Old Pappy.
WBBM—Lone Wolf Tribe.
6 P. M.
W-G-N—Uncle Quin, Davy Dreamer and Wishbone.
WBBM—Grandpa Burton's Stories.
WENR—Young Forty Niners.
6:15 P. M.
W-G-N—The Secret Three, sketch.
WMAQ—Ray Knight, sketch.
WBBM—Buck Rogers.
6:30 P. M.
W-G-N—Baseball News; Hal Kemp's orchestra.
WCFL—Avis McDonald, Vibraharpist.
WBBM—Dr. Rudolph.
WENR—What's the News?
WMAQ—Concert Ensemble.
KYW—Husk O'Hare's orchestra.
6:45 P. M.
W-G-N—Tom, Dick and Harry.
WENR—The Goldbergs.
WBBM—Bunke Carter.
WMAQ—The Songfellows.
7 P. M.
W-G-N—Whispering Jack Smith and the Hummingbirds.
WBBM—Frank Westphal's orchestra.
WLS—Eskimo Night Club.
WMAQ—Poetry Magic.
7:15 P. M.
W-G-N—Singin' Sam.
WBBM—Sports Review.
KYW—Merle Jacobs' orchestra.
7:30 P. M.
W-G-N—Fu Manchu Mystery.
WBBM—Charlie Hamp.
WMAQ—Lawrence Tibbett.
WLS—Don Carney's Dog Talks.
7:45 P. M.
WLS—Chuck Reiser; motion picture director. WBBM—"Chickie."
KYW—Chandu, the Magician.
8 P. M.
W-G-N—Ruth Etting and orchestra.
WMAQ—The Gypsies.
KYW—Billy Sunshine.
WENR—Minstrel Show.
8:15 P. M.
W-G-N—Four Mills Brothers.
WBBM—Charley Straight's orchestra.
8:30 P. M.
W-G-N—Evening in Paris Mystery Drama.
WMAQ—Paul Whiteman's orchestra.
WENR—Melody Moments.
WBBM—Princess Pat Romance.
9 P. M.
W-G-N—"Seals of the States," drama.
WBBM—Adventurers' Club.
WENR—Morgan L. Eastman's orchestra.
WMAQ—Theater of Romance.
9:15 P. M.
W-G-N—"Big Leaguers and Bushers."
WBBM—Jackie Heller.
KYW—Charles Hackett, tenor.
9:30 P. M.
W-G-N—Tomorrow's Tribune.
WIBO—Pleasant Street.
WENR—Cyril Pitts.
9:30 P. M.
WCFL—Elmer Kaiser's orchestra.
WBBM—Ben Pollack's orchestra.
KYW—Senator Pat Harrison.
WMAQ—Old Stager and Arlene Jackson
9:40 P. M.
W-G-N—"Headlines of Other Days."
9:45 P. M.
W-G-N—Weather forecast; Minstrel Show.
WENR—Morin Sisters.
WBBM—Myrt and Marge.
10 P. M.
WMAQ and WENR—Amos and Andy.
10:15 P. M.
W-G-N—Milligan and Mulligan, sketch.
WENR—Welcome Lewis.
WMAQ—Dan and Sylvia.
10:30 P. M.
W-G-N—Guy Lombardo's orchestra.
WENR—The Witching Hour.
11 P. M.
W-G-N—Hal Kemp's orchestra.
WMAQ—Mark Fisher's orchestra.
KYW—Husk O'Hare's orchestra.
WENR—Bert Lown's orchestra.
11:15 P. M.
WMAQ—Vincent Lopez's orchestra.
11:30 P. M.
W-G-N—Ozzie Nelson's orchestra.
WENR—Hollywood on the Air.
MIDNIGHT.
W-G-N—Hal Kemp's orchestra.
WIBO—Henri Gendron's orchestra.
WENR—Organ Melodies.
WMAQ—Maurice Meret's orchestra.

Today's Features

7 p. m.—W-G-N—Whispering Jack Smith and the Hummingbirds.

7:30 p. m.—W-G-N—Dr. Fu Manchu, with Charles Warburton as Nayland Smith.

7:30 p. m.—WMAQ—Lawrence Tibbett, baritone.

8:30 p. m.—WMAQ—Paul Whiteman's orchestra with Bobby Folsom.

9 p. m.—WENR—Morgan L. Eastman's orchestra with vocalists.

CHARLES WARBURTON.

9:15 p. m.—KYW—Charles Hackett, tenor.

9:45 p. m.—W-G-N—The W-G-N Miniature Minstrel show.

10:30 p. m.—W-G-N—Guy Lombardo's orchestra.

Mrs. Anna Strauss, Wife of Ex-Alderman, Dies

Mrs. Anna Strauss, wife of Joseph Strauss, former alderman and state representative, died in the Passavant hospital yesterday following a lingering illness. She was 63 years old. Her husband, now retired from active business, was elected to the city council from the old Fifteenth ward and later to the state legislature from the Twenty-third district. The Strauss home is at 518 South Grove avenue, Oak Park.

Mrs. Carrie W. Chessman Funeral to Be Held Today

Funeral services for Mrs. Carrie Whittier Chessman, a first cousin of the poet, John Greenleaf Whittier, will be held at 2 o'clock today in the First Presbyterian church at Itasca. Mrs. Chessman died Thursday, at the age of 75, in her Itasca home. Her husband, William Chessman, and three sons, Hervey and Wistar of Itasca and Cyril of Los Angeles, survive.

W. T. QUIGLEY, WAR VETERAN AND ATTORNEY, DIES

Walter T. Quigley, attorney and prominent Legionnaire, died yesterday in St. Francis hospital, Evanston. Heart disease was the cause. He was 57 years old, and lived at 1022 Sheridan road, Evanston.

WALTER T. QUIGLEY. (H. Atwell Photo.)

Mr. Quigley was educated at Loyola university, where he received his doctor of laws degree. He was a member of the law firm of Russell, Murphy, and Quigley, 29 South La Salle street, and a member of the grievance committee of the Chicago Bar association. Mr. Quigley also was a member of the Illinois Athletic association and the Shawnee Country club.

A veteran of the world war, Mr. Quigley interested himself in the American Legion. He served as commander of North Town post and also as commander of the Seventh district of the Legion.

Services will be held at 9 a. m. Wednesday at St. Mary's church, Evanston. A guard of honor from the fifteen Legion posts in the Seventh district will take part, as will a guard from North Town post. Surviving Mr. Quigley are his widow, Louise, and five children, Ruth, Janet, Walter Jr., Louise, and Adran. Burial at Mount Olivet.

FINAL RITES FOR MRS. ELIZA OLSEN TOMORROW P. M.

Funeral services for Mrs. Eliza Olsen, 73 years old, who was in Chicago at the time of the fire of 1871, will be held at 2:30 p. m. tomorrow at the Moreland Lutheran church, Lotus avenue and Huron street. Burial will be at Mount Olive cemetery.

Mrs. Olsen died late Saturday night at the home of her daughter, Mrs. B. G. Anderson, 325 Oak avenue, Park Ridge. Surviving Mrs. Olsen, in addition to her daughter, are three sons—Clarence, Arthur, and Elmer. Clarence is president and Arthur a member of Olsen & Ebann Jewelry company, 209 South State street.

Mrs. Olsen was born at Stavanger, Norway. She came to America 65 years ago on a sailing vessel, and settled immediately in Chicago.

Miss Eloise M. Cozens Succumbs at Age of 90

Miss Eloise M. Cozens, 90 years old, died yesterday at her home at 7443 Rogers avenue. She had been a resident of Chicago for nearly seventy years. Miss Cozens was a niece of the late Horace Singer, operator years ago of many of the largest stone quarries around Chicago and Lemont. Services will be held at the home at 3 o'clock tomorrow. Burial will be at Conneaut, O., Miss Cozens' birthplace.

E. Temple Thurston, British Novelist, Dramatist, Dies

[Copyright: 1933: By the New York Times.]

LONDON, March 19.—E. Temple Thurston, 53, novelist, poet and dramatist, died here today of pneumonia. He wrote nearly forty prose works and ten plays. His books included "Over the Hill" and "The Miracle," and his plays, "The Wandering Jew" and "Charmeuse."

10:30 A.M. TODAY
Jimmy KEMPER
"Blue-Jay Song Man"
FAMOUS STAR OF STAGE AND RADIO
WMAQ
MON. WED. FRI.
$112 CASH PRIZES
SPONSORED BY BAUER & BLACK

EDWARD A. DAVIS, 68, BOSTON BANKER, DIES; FUNERAL TOMORROW

Boston, Mass., March 19.—[Special.]—Edward Aaron Davis, vice president of the National Shawmut bank of Boston, died this morning at his home in Cambridge. He had been ill only a week.

Mr. Davis was born on Jan. 18, 1865, in Chelsea, Vt.

He started in the banking business in the First National bank of White River Junction, Vt. He remained there for twenty-five years, and then went to Bethel, Vt., where he was cashier and vice president of the National White River bank. In 1922 he came to the National Shawmut bank as assistant cashier, and in 1924 was made a vice president.

Mr. Davis was a Son of the American Revolution and a member of the Association of Mayflower Descendants.

Mr. Davis is survived by his widow and a son, E. A. Davis Jr. of Springfield, Vt.

Funeral Rites Tomorrow for Dr. C. P. Harrigan

Funeral services for Dr. C. P. Harrigan, who died at his residence at 5915 Washington boulevard Saturday afternoon, will be held from the residence tomorrow at 10 a. m., with burial at Calvary cemetery. Dr. Harrigan had been ill for more than a month. He was born in Muscatine, Ia., 69 years ago, and was graduated from a New York medical school in 1885. He came to Chicago forty years ago, being active here as a physician up to the beginning of his fatal illness. Dr. Harrigan is survived by his widow, Mrs. Loretta Harrigan.

DO HEADACHES DRIVE YOU CRAZY?

It's the worst kind of folly to dope and drug yourself every time you have one of those blinding, throbbing headaches. For drugs only relieve the pain for the moment, and in a little while the headache returns worse than ever and you have to drug yourself all over again. You've got to get at the cause.

Poisons created in your own body cause these severe headaches, and you must remove the poisons to get relief of a lasting nature.

By starting the new harmless Cream of Nujol treatment today, you may free yourself from this constant torment.

This new form of Nujol is specially designed to rid you of poisons which very often cause this condition.

Cream of Nujol contains no drugs and does not in any way interfere with work or play. It is delicious to take. Moreover, you can use this modern treatment at a cost of but a few cents a day.

Take Cream of Nujol night and morning. Begin this very night and give it a real trial. Buy it at any drug counter.

42 YEARS OF SERVICE
Lain & SON
TEL: WENTWORTH 0025
63 RD. & HARVARD
UNDERTAKERS

DEATH NOTICES

In Memoriam.

BORN—Edwin A. Born. In loving memory of our dear husband and father, who passed away three years ago today, March 20, 1930.
LOVING WIFE AND CHILDREN.

GOLDSTINE—Ella Goldstine. In sad but loving remembrance of my dear mother, who passed away 24 years ago today, March 20, 1909. Gone but not forgotten.
LOVING SON

SWEENEY—William J. Sweeney. In loving memory of our dear husband and father, who passed away one year ago.
LOVING WIFE AND CHILDREN.

VOLINI—Dr. Camillo Volini. In fond memory of our dear father, who passed away six years ago today.
LOVING CHILDREN.

DEATH NOTICES

ALGER—Katherine Richardson Alger, March 19, of Highland Park, Ill., wife of William Hart Alger, mother of William Hart Alger Jr. Funeral and interment Wednesday at Baltimore, Md.

APT—Augusta F. Apt, March 18, 1933; wife of the late Frank S. Apt, mother of Louise Apt Galey. Funeral Monday, 3 p. m., at home, 711 Franklin-av., River Forest. Interment at Franklin, O. Please omit flowers.

BENSON—Helen Josephine Benson, March 19, 1933, beloved wife of David Benson, devoted mother of David Jr., Louis, George, Charles, Beatrice Miriam, Ruth, and Benjamin Benson; and Mrs. Helen J. Ruppenthal. Funeral from late residence, 851 Wolfram street, to St. Sebastian's church, Wellington and Halsted streets, Tuesday, March 21, at 9:30 a. m. Burial All Saints' cemetery.

BRIGHAM—Erwin Risley Brigham, March 18, 1933, at his home, 219 South-av., Glencoe, Ill., husband of Hortense Fish Brigham, father of Erwin R. Jr., Jane, William, Frances and Hortense, son of Mrs. Belle H. Brigham and the late Henry H. Brigham, brother of Henry H. Brigham Jr. and Mrs. James D. Swan Jr. Funeral services 2:30 p. m. Monday at St. Elisabeth church, Glencoe, Ill. Interment at Memorial Park.

BUCKY—Sarah H. Bucky, wife of the late Daniel L. Bucky, sister of James Harris, Mark G. Harris, and Mrs. Minnie Lowenberg. Funeral services will be held Monday, March 20, at 2 p. m., at chapel, 936 E. 47th-st. Interment Free Sons cemetery, Waldheim.

CAMPBELL—Thomas F. Campbell, beloved son of the late Christopher and Ann Campbell, brother of Elizabeth, Margaret, Sister M. Henrietta, and Sister Francis Xaveria. Funeral Tuesday, 10 a. m., from late residence, 542 S. Lyman-av., Oak Park, Ill., to St. Catherine of Sienna church to Calvary cemetery. Member of Vernon council, Royal league.

CANAL—Sidney Karl Canal, beloved son of Samuel and the late Gertrude, fond brother of Esther and Harry. Funeral Tuesday, at 2 p. m., at funeral chapel, 704 S. Crawford-av. Interment Bickur Cholem [old] cemetery, Jewish Waldheim.

CHARVE—Elizabeth Charve, widow of Frederick Charve, fond mother of Mrs. Marie J. Devine. Funeral Tuesday, March 21, at 9 a. m., from her late home, 1015 N. Oak Park-av., Oak Park, to St. Giles church. Interment All Saints'. New York papers please copy.

CHIOCCA—Enrico Chiocca, brother of Rosa Valentini and Gennara. Funeral from residence, 1170 Center-st., Tuesday, 9:45 a. m. to St. Bonaventure church. Interment Mount Carmel. Member of Fratellanza and Giovane Italia societies.

CORNELL—George K. Cornell, March 17, 1933, suddenly at Miami, Fla.; brother of John E. and Paul Cornell of Chicago, Mrs. Howard D. French of New York City. Funeral services Tuesday at 2 p. m. at 5116 Blackstone-av. Interment private.

COZENS—Eloise M. Cozens, March 19, aged 90 years, daughter of the late Gustavus A. and Electa Singer Cozens, beloved stepdaughter of Sarah Fifield Cozens, sister of Minerva C. Kline, Charles C. and Laura Fifield Cozens. Services at residence, 7443 Rogers-av., Tuesday, 3 o'clock. Interment at Conneaut, O.

CURRAN—Patrick Curran, March 17, 1933, beloved husband of the late Catherine Carr Curran and father of John, Mrs. Mary McCarthy, Martin, Mrs. Margaret Connolly, Peter, and the late Thomas Curran. Funeral Tuesday at 9 a. m. from his late residence, 4116 N. Claremont-av., to Queen of Angels church. Interment St. Joseph's cemetery.

DAVIS—Elbert Davis, March 18, 1933, of 9947 Indiana-av., beloved husband of May A. Davis, dear father of John and Hugh, fond brother of Gertrude Schlots, Anna, and Sarah Maher, James Oliver, and William Davis. Services Tuesday, March 21, at the Greenston M. E. church, 113th and Watt-av., at 2 p. m. Interment Cedar Park.

DLOUHY—Anna Dlouhy, beloved wife of late Joseph, loving mother of Daisy, Lillian, Emma Shimanek, Joseph J., James T., William A., Edward F.; fond sister of Thomas Marasek and Mary Jilek. Funeral Monday, March 20, at 2 p. m., at chapel, 5130 W. 25th-st., Cicero. Interment Bohemian National. Information, call Cicero 80.

EGAN—Mary Ann Egan, nee Mulvihill, beloved wife of the late James Egan, fond mother of Mrs. Frances White, Ann, Edward, John and James Egan. Funeral Tuesday, 9 a. m. from 4901 West End-av. to St. Thomas Aquinas church. Interment Mount Carmel cemetery.

ELLIS—Nancy Winter Ellis, March 19, Downers Grove, Ill.; wife of late John C. Ellis, mother of Orlando P., William S., Mrs. Chester B. Reed. Funeral service at late residence, 5229 Blodgett-av., Tuesday, 2 p. m. Interment Oakwoods.

FAULKNER—John R. Faulkner, devoted husband of the late Mary Carney Faulkner, father of Mrs. Mary K. Mullen and Mrs. Jane M. Byrne, grandfather of John and George Mullen. Funeral Tuesday at 9:30 a. m., from late residence, 7430 Crandon-av., to St. Philip Neri church. Interment Holy Sepulchre. Yards 0662.

FERGUSON—Eva B. Ferguson, late residence, 6510 Oliphant-av.; sister of Clarence E. Ferguson of San Francisco, Cal., and the late Lawrence Worth Ferguson. Funeral services Monday, March 20, at 2 p. m. at chapel, 4411 Elston-av. Interment Montrose cemetery.

FISHER—Mabel Edson Fisher, beloved wife of Joseph P. Fisher, devoted mother of Joseph Jr., James F. and Mabel Fisher, sister of Elizabeth and James Pender. Funeral Tuesday, March 21, at 10 a. m., from late residence, 7725 S. Aberdeen-st., to St. Sabina's church. Interment Holy Sepulchre cemetery.

FRANCIS—Mrs. Jessica Francis, beloved mother of Mrs. Charles Sprague, Mrs. John Norton, Carl and John Francis. Funeral Tuesday 2:30 p. m., Oakwoods cemetery chapel, 1035 E. 67th-st. Chicago Ill.

FRANKLIN—Rose Ann Franklin, March 16 at Spokane, Wash., age 77 years, beloved wife of the late Jacob W. Franklin, loving mother of Mrs. Howard Fremuina of Spokane, Wash., and Mrs. Charles Stewart of 2114 Farwell-av., Chicago. Remains will arrive in Chicago Wednesday at noon. Funeral Thursday, March 23, at 9:30 a. m., from chapel, 7066 N. Clark-st., to St. Margaret Mary church. Interment Calvary cemetery.

GAGE—Fred Gage, March 18, Mattoon, Ill., beloved husband of Ida M., father of Mrs. Edythe Korb, brother of Bertha Niver of Havana, O., and Henry Gage of Geneva, O. Services Tuesday, March 21, at 2 p. m., at chapel, 214-216 S. Western-av., at Jackson-blvd. Interment Woodlawn. Member of Old Erie lodge, No. 3, A. F. & A. M. of Warren O.; York chapter, R. A. M.; Tyrian council and Columbia commandery, K. T. Masonic services at chapel.

GAVIN—Margaret Honan Gavin, March 18, 1933, formerly of 3030 Loomis-st., beloved wife of Martin, fond mother of Mrs. George Friesenhahn, daughter of the late Margaret and Michael Honan, sister of the late Mrs. Mary Keating and John. Funeral Tuesday, 9 a. m., from late home 8229 Elizabeth-st., to St. Sabina church. Burial Mount Olivet. Lafayette 1664.

GILLIGAN—Catherine Gilligan, nee Lennon, March 18, 1933, formerly of 1221 E 55th-st., beloved wife of the late Joseph Gilligan, fond mother of Edward J. Gilligan, fond sister of Peter, Thomas, Nicholas, and Terrence Lennon. Funeral Tuesday at 9:30 a. m., from chapel, 3203 Lake Park-av., to Church of St. Thomas the Apostle Interment Mount Olivet. Please omit flowers.

GROSSER—Mrs. Louise W. Grosser, late of 6251 N. Claremont-av., wife of the late J Reinhold Grosser, dearly beloved mother of Louise W., Dr. Walter W., Franklin G., and Clarence P. Funeral services at funeral home, 6959 N. Clark-st., Tuesday 2:30 P. M. Interment Rosehill.

HANOK—Charlotte Hanok, March 18, aged 6 years, beloved daughter of Betty and Ben Hanok. Funeral 1 p. m. Monday at 2235 W. Division.

HARRIGAN—Dr. C. P. Harrigan, beloved husband of Loretta, nee Byrne. Funeral private Tuesday, 10 a. m., from residence, 5915 Washington-blvd. Interment Calvary. Omit flowers.

HAZLETT—Elizabeth Hazlett, March 19, sister of Lydia Bowen of Sycamore, Ill. Funeral Tuesday, 2 p. m., at funeral home, 1118 Greenleaf-av., Wilmette.

HENNESSEY—John J. Hennessey, beloved husband of Nilda Irving Hennessey, fond father of Frances, Mary Grace, Margaret, John, Thomas, Robert and Joseph son of Bridget Hennessey. Funeral Tuesday, March 21 at 9:30 a. m., from funeral home, 1353 Devon-av., to St. Gregory's church. Interment All Saints. Please omit flowers.

HOPKINS—Carl Hopkins, March 18, beloved son of Mary and the late John D. Hopkins, brother of Randolph C. of New York City. Funeral Tuesday morning, at 9:30, from residence, 3738 Sheffield-av., to St. Mary-of-the-Lake church and Calvary cemetery

HUGHES—Peter Hughes, beloved husband of the late Mary, nee Lawless; father of Mrs. John P. Lavin, Edward J. and William H. Hughes and the late Thomas, John and Annie. Funeral Tuesday, 10 a. m., from late residence, 3339 Fulton-blvd., to St Matthew's church. Interment Calvary cemetery. Please omit flowers.

HUSCHKE—George Huschke, of 1943 Cuyler-av., beloved husband of Rosalie, nee Kranhold; fond father of Elizabeth Pregler, E. George, Walter and Martha George. Funeral Tuesday, March 21, at 3 p. m., from chapel, 3905-07 Lincoln-av., to Graceland.

JOHANNESEN—Anders G. Johannesen, of 3239 Belle Plaine-av.; husband of Helene, nee Jensen; father of Arthur, Henry, Elwin, and Hulda Burchard and the late George, brother of Carl Johannesen, Anna Vaaler, and Fiena Wyman. Funeral Tuesday, March 21, at 1:30 p. m., at chapel, 3905-07 Lincoln-av. Interment Mount Olive.

JONES—Emma Keith Jones, beloved wife of George I. Jones, at her home, 5307 Magnolia-av., Saturday, March 18, mother of Mrs. John C. Carroll and of the late Capt. Guy L. Jones, Phoenix, Ariz., and Keith Jones of London, England. Services Tuesday at 2 p. m. at chapel, 4011 Broadway.

KOMISS—Ida Komiss, beloved wife of the late Abraham, fond mother of Esther Grossman of Muskegon, Mich., Benjam

NEW YORK WEEKLY CURB MARKET

Week ended March 18, 1933.
Total sales for week..... 968,519 Total sales 1933 to date..... 2,760,000
Same week year ago..... 1,135,048 Total sales 1932 to date..... 12,999,685

	Sales.	High.	Low.	Close.	Net chge.
A					
Acetol Prod..	100	3½	3½	3½	
Acme Steel ..	25	13⅜	13⅜	13⅜	+ 1⅜
†Air Inv vtc..	400	⅝	⅝	⅝	+ ⅛
*Ala F $6 pf	50	46½	46½	46½	+ 1⅝
Allied Mills ..	400	3½	3½	3½	
Alum Co Am..	9,500	54	45¼	48	+ 6
Do pfd	950	52⅜	43¼	48½	+ 6⅛
Alum Ltd.....	300	20	19½	19½	+ 5⅛
Do D wtd....	20	3	3	3	
†Am Beverage	4,100	2⅜	2⅜	2⅜	+ 1
Am Cap pf..	300	6	5⅜	6	+ 1
*Am C P&LA	300	23¼	23	23½	+ 2¾
Do B	4,064	5	4¼	4½	+ 1
Am Cyan A....	100	5¼	5¼	5¼	+ ¼
Do B	23,500	6¼	4⅜	5	+ 1
Am&Fgn P w	2,600	4¾	4	4	+ ⅛
Am Founders.	4,300	1¾	¾	1	+ ⅛
Am G & El	28,000	26	21¾	22	+ 3
Do pfd	400	55⅜	31	33	+ 2⅜
Am Invest.....	400	3	2⅜	3	+ ⅛
Do war	400	⅝	⅜	⅜	+ ⅛
Am Light & T	1,000	15⅝	14⅜	14¾	+ 1⅜
†Am Maracaib	300	⅞	⅞	⅞	
Am Sup Pow.	48,700	4½	3½	3¾	+ ⅛
*Do 1st pfd	300	62	61	61	+ 5½
Do pfd	900	28	25	27	+ 3½
†Anglo-Chi N	800	⅜	⅜	⅜	
Ark Nat Gas.	1,100	1¾	1¾	1¾	+ ⅛
Do A	8,300	2	1¾	1¾	+ ⅛
Do pfd	500	2⅜	2⅛	2⅛	+ ⅛
Arundel Corp.	50	10	10	10	— 2½
Armstrong Ck	350	5½	5	5¼	+ 1
Art M Works	100	⅜	⅜	⅜	+ ⅛
†As G & El A	3,500	2	1¾	1¾	+ ¼
As G & E....	400	2¼	1¾	1¾	+ ¼
Assoc Baron..	100	1	1	1	— ⅛
As Tel Util..	1,400	1	½	1	— ⅛
Atlas Corp...	43,200	8⅜	7¼	7½	+ 1
Do pfd A....	100	37	37	37	+ 1
Do war	5,900	3¼	2⅞	2⅞	+ ⅛
†Auto V Mach	300	2	2	2	+ ⅛
*†Axton F A	200	33	31¼	33	+ 5⅝
B					
Babcock & W	850	30¼	28	28	+ 3
Bellanca A vtc	100	1½	1½	1½	+ ⅛
†Ben Ind L..	500	10⅜	9½	10⅜	+ ⅝
†Blue Ridge..	10,200	3⅜	2¾	3⅛	+ ⅜
Do ev pfd..	400	26¼	25¾	26½	+ 2⅝
Borne Scrym..	50	6	6	6	
Bras T & L..	100	6⅛	6⅛	6⅛	+ ⅛
Bridgeport M	100	⅜	⅜	⅜	
*†Brille Mfg.	1,500	10⅝	9¼	10¼	+ ⅝
Br Am Tb B..	100	16⅜	16⅜	16⅜	+ ⅜
Do reg	100	16⅜	16⅜	16⅜	
Buf NEPistpf	400	85	80	85	
Bunk Hill & S	50	17⅜	17¼	17½	+ 3
Burma Ltd....	900	1⅛	1⅛	1⅛	
Butler Bros .	200	2¼	2	2¼	+ 1
C					
Can Marc W	1,900	1¼	⅜	1¼	+ ⅛
Carrier Corp..	1,200	5	4	5	+ 1
Celanese pfd..	25	55⅜	55⅜	55⅜	— ⅛
Do 1st pfd..	100	36	36	36	
Cen &SW Ut pr	10	8½	8¼	8½	— 3⅜
Cen St El...	9,900	3	2	2½	+ ⅜
Do cv pf new	100	9	9	9	+ 2
†Centrif Pi...	100	2¼	2¼	2¼	+ ⅛
Chief Cons....	100	⅝	⅝	⅝	
Chesebro	50	90	90	90	+ 5½
Chicago Corp.	500	18	15½	15⅝	+ ⅜
Cities Service	1,013	3½	2⅝	3⅛	+ ⅛
Do pfd.....	1,300	16⅜	12¼	15½	+ 4
Do pfd B....	200	1¼	1¼	1¼	
Do BB pfd ..	50	10	10	10	+ 2⅜
Do d pfd....	100	10⅜	9¼	9¾	+ 1¼
Claude N Lts	900	⅝	⅝	⅝	
Cleve El Ill..	200	25	24⅜	24⅜	+ ⅝
Colts P Fire..	100	10	10	10	+ ⅛
Col&AE cv pf	425	82	74	77	+ 1½
Col O&G vtc	900	1¼	1	1	+ ⅛
Comw Edis ..	3,000	74⅝	71½	71½	+ 3½
Com & S war.	15,400	⅞	⅝	⅝	
†Comstock Tu	800	⅛	⅛	⅛	
Cons Aire ..	300	1¾	1	1	— ⅛
Cons Cop Min	700	¼	¼	¼	
Cons G&E Balt.	400	58¾	54½	54½	+ 3¼
Cons M S Can	10	57⅞	57⅞	57⅞	+ 6⅝
Cons Ret Strs	500	⅝	⅝	⅝	
Cont Sh cv pf	10	8	8	8	
Copeland Prod.	200	1¼	1¼	1¼	
Cord Corp	15,200	6⅛	6	6¼	+ 1¼
†Corroon & D..	100	⅝	⅝	⅝	
†Do pfd A ..	100	10¼	10¼	10¼	+ 1
†Cosden Oil ..	200	2	2	2	+ ⅛
Do cod	1,000	2	1¾	2	+ ⅛
Do pfd	100	4	4	4	+ ⅛
Crane Co	50	4½	4½	4½	+ ½
Creole Pet	1,700	2⅜	2⅛	2⅛	+ ⅛
†Cresson Gold.	300	2⅜	2⅛	2⅜	+ ⅛
Crocker Wh ..	2,100	3⅜	3	3	+ ⅛
Crown Cork In	300	3¼	3	3¼	+ ⅛
Cuban Tob vtc	100	14	14	14	+ 1½
†Cust Mex ..	1,600	21	21	21	
D					
Darby Pet	200	3	3	3	+ ⅛
Deere & Co....	20,900	9½	8¾	11	+ 3¾
†Derby Oil ..	200	1¼	1¼	1¼	+ ⅛
Detroit Aircr..	500	⅞	⅞	⅞	
Dow Chem	400	35½	34½	34½	+ 4½
†Driver-Harris.	400	7	6	6	+ 1
*Duke Power..	225	50¼	42	42	— 5
Duval Tex	200	¾	¾	¾	+ ⅛
E					
East G & F..	500	5⅝	5	5½	+ ⅛
*Do 6% pfd.	75	50	50	50	— 3½
East Sta Pow	1,200	2⅜	2	2	+ ⅛
East Ut As A	100	21	19½	21	+ 3
Do cv	200	2⅜	2½	2⅜	+ ⅜
†Eisler Elec..	300	1	1	1	
El Bd & Sh..	146,000	15¾	15¼	15⅝	+ 3¼
Do pfd	2,000	41⅜	37	37	+ 3¼
Do 5% pfd..	300	36	33½	36	+ 6½
El Pow As ..	300	4	3⅝	3⅝	
Do A	2,400	6	3¾	3¾	
El P&L opt w	1,700	3¼	3¼	3¼	
Do 2d pfd A	100	10⅜	8½	9⅜	+ ⅝
†Elect Share..	1,400	4½	2½	4½	+ 1⅝
*Do pfd.....	100	38¾	38¾	38¾	+ 1⅜
Emp D El pfd	50	8	8	8	
Em G&F $ pf	100	11⅜	10⅝	11	+ 1⅜
Do 7% pfd..	150	10⅝	10⅝	10⅝	+ 1⅜
Do 6½% pfd..	100	10	9½	10	+ 2½
Do 6% pfd..	25	9¼	9¼	9¼	+ 1⅛
Eureka Pipe..	350	26¼	24	24	— ⅝
Europ El pf..	900	2¾	2¾	2¾	
Do deb rts..	1,200	⅝	⅝	⅝	+ ⅛
Excello Air..	100	2	2	2	+ ⅛
F					
Fajardo Sug...	100	25½	25½	25½	+ 3¼
Fiat rcts.....	300	9¾	9¾	9¾	+ ¼
FNatSt 1st p	10	113	112	113	+ 2
Fisk Rub.....	400	1¼	1¼	1¼	
Ford M Can A	1,700	3¾	3¾	3¾	+ ⅛
Do B	175	5¾	5¾	5¾	+ ⅛
Ford Mot Ltd.	4,100	3¾	3	3	+ ⅛
†Found Frs A	200	3	2¾	3	
G					
Gen Alloys ..	100	⅝	⅝	⅝	
Gen Aviation..	1,600	4¾	4	4¾	+ ⅝
Gen E Ltd rct	200	7¾	7¼	7¼	+ ⅛
GenG&EcypB..	200	7¾	7¼	7¼	+ ⅛
Gen Pub S pfd	20	25	25	25	+ 5
Gen T E cv pf	1,200	⅝	⅝	⅝	
*Geo Ry pfd..	25	53½	53½	53½	— ⅛
Glen Alden ..	400	8¾	8¾	8¾	+ ⅛
†Globe Underw	300	8½	4¾	5¼	
†Gold S Elec	700	⅜	⅜	⅜	
†Goldm Sa T..	4,100	3	2¾	2¾	+ ⅛
†Gorh Ins pfd	50	9¼	9¼	9¼	+ ¼
Gohr Mfg vtc	100	6¼	6¼	6¼	
Gt A&P nv..	50	149	141	141	+ 12½
Do 1st pfd..	230	120½	120	120	+ 6½
†Groc Str vtc	100	2	2	2	
Gulf Oil Pa.	6,600	31	26	29	+ 4½
H					
†Hami Gas vtc	400	⅛	⅛	⅛	
†Han Candy St	100	¼	¼	¼	
Hartford Fi ..	50	54	54	54	+ 2
†Hecla Min ..	1,800	3¾	3½	3½	+ ⅛
†Hir Walker ..	1,000	3¼	3¼	3¼	
†Do pfd	100	8⅝	8⅝	8⅝	+ 1½
Holling Gold..	1,700	6¼	5¾	6	+ ⅜
Horn & Hard ..	200	19	19	19	+ 1
†Hud B M&S	3,900	44¾	41	42¾	+ 2¾
Humble Oil ..	1,400	44¾	41	42¾	+ 2¾
†Hygrade Fd..	200	3	3	3	
Hygr Sylv....	300	14⅜	13½	14¼	+ 2¼
I					
Ill P&L $6 pf.	25	27	27	27	+ 3½
Imp Oil Can...	3,100	7⅝	6⅞	7	+ ⅛
Imp Tob Brit.	200	15¾	15⅝	15⅝	+ ⅜
Imp Tob Can..	100	13	12	12	
Ins Co N Am..	700	33¾	32½	33½	+ 4½
†Intercon Pet..	1,800	⅜	⅜	⅜	
*Internat Pet..	7,600	10¼	9	9¾	+ ⅝
†Inter S Gas B	300	1¼	1¼	1¼	+ ⅛
Inter Util A....	100	5⅝	5⅝	5⅝	
Do B	2,000	1¼	1¼	1¼	+ ⅛
Do war	1,500	⅛	⅛	⅛	
†Interest Equit	1,100	⅛	⅛	⅛	
†Ital Superpr A	1,800	1¾	1¾	1¾	+ ⅛
J					
Jones & L St.	100	22	22	22	+ 3
K					
Kirby Pet.....	1,100	1	1	1	+ ⅛
Kerr Lake.....	600	¼	¼	¼	
L					
Lake Shr M..	5,500	29½	27	27½	— 1⅜
Lakey Fd & M	300	⅝	⅝	⅝	+ ⅛
†Lefcourt Real	100	1	1	1	
Lehigh C&N...	300	6⅜	5¾	5¾	
Lerner Str pf..	250	21	20	20½	+ 2
Lib McN & L	800	2⅜	2	2	+ ⅛
*Lone Star Gas	1,500	7	6¼	6¾	+ 2⅜
†Long Is Lt pf	20	76	76	76	+ 2½
*Do pfd B....	50	63	63	63	— ⅛
†Louis L & E	700	⅝	⅝	⅝	+ ⅛
M					
Mang St pf ww	25	10	10	10	— 1
Mapes Cons....	100	24	24	24	+ 3¾
Marion Ste Sho	200	1	¾	¾	
†Mavis Bott A	1,500	⅛	⅛	⅛	
†Mem N Gas A	2,000	4½	2¾	4¼	+ 2½
Metro Ed pf..	100	71	70	70	+ 1½
Mid West Ut..	700	7	7	7	+ ⅛
Mid Ward A	510	57½	51⅜	55½	+ 6½
Mort Bk Cosiom	100	2	2	2	
*Mount Prod..	600	3¼	2¾	3¼	+ ⅛
Mount St TAT	10	92¾	92¼	92¼	— ⅜
N					
†Nat Avia....	1,700	6¾	5⅝	6	+ ⅛
†Nat Bellas H.	18,000	1⅜	⅞	1⅛	+ ⅜
Nat Bnd & Sh	300	25¼	25	25½	+ 3½
Nat Candy....	100	6	6	6	
*Nat Dry pf A	75	81	80	81	+ 6
Nat Fuel G..	900	12⅜	10½	11⅜	+ ⅛
†Nat Invstrs..	2,400	1⅜	⅞	1⅛	+ ⅛
Do pf	25	18	16	18	+ 2
Do war.....	1,100	1¼	1	1	+ ⅛
Nat Leather..	100	⅛	⅛	⅛	
N P&L $6 pf..	200	½	½	½	
†Nat Rub Mch	100	52	51	52	+ 2
†Nat Screen..	500	10¼	10¼	10¼	— ¼
Nat Service...	100	¾	¾	¾	— ⅛
Nat Sur Ref..	1,900	28⅜	23	28⅜	+ 6⅜
Nat Aranas....	200	6	5¾	5¾	— ⅛
Nelson H.....	100	2½	2¼	2½	+ ⅜
New E Pr pf..	200	41	38	41	+ 4½
New Hav Cl..	100			1	
N J Zinc.....	800	32	28	32	+ 4½
N Or P svc vtc	100	5	5	5	
†Newmont Min	4,925	17¼	14	15⅝	+ 3¼
NY Shpbl Pf..	11,900	4⅜	3¼	4⅜	+ 1⅜
NY Steam....	600	42	32	40	+ 5
NY Tel 6½s pf	125	116	114⅝	116	+ 1
Niag Hud Pr..	5,400	11⅜	10⅜	11	+ 1⅜
Niag H A war	2,400	⅞	¾	⅞	
Do C war....	100	¼	¼	¼	
Niag Sh Md B	300	5¼	5	5	+ 1
†Nipissing M..	200	1¼	1⅛	1⅛	+ ⅛
†Noma Elec ..	300	1¼	1¼	1¼	+ ⅛
NorAmL&P p	50	7½	7½	7½	— ⅝
Nor&SoAm A	100	⅝	⅝	⅝	
Nor War cv p	100	32	32	32	+ 3½
Nor Pipe Li..	100	6¼	4¼	4¼	+ ⅛
Nor St Pw A	800	38	36½	37½	+ 6½
Do 7 pfd	50	63	63	63	+ ⅛
†Novadel-Ag..	1,600	40	37	40	+ 3½
O					
†Ohio Cop ..	6,200	⅛	⅛	⅛	
OklaNG 6½s p	50	5	5	5	
Ollstocks Ltd	1,600	3½	3½	3½	+ ⅛
Outbrd Mot B	100	⅛	⅛	⅛	
P					
Pac G&E 1 p	1,300	24⅝	23⅜	24⅛	+ 1⅛
PacTinCorSpe	100	4½	4½	4½	+ 1½
Pac Lights pf	25	90	90	90	+ 3
†Pan-Am Afr..	900	20½	20	20½	+ 1½
†Paramt Mot	500	⅜	⅜	⅜	
*Parke Davis	3,300	16¾	14½	15½	+ 2⅝
Parker Rust-P	425	31½	29¾	30	+ 1½
Pennroad.....	8,900	1⅞	1⅞	1⅞	+ ⅛
Penna Traf pf.	30	72	72	72	+ 3
Pa-Mex Fuel..	100	2	2	2	+ ⅛
*Pa Wa & P ..	200	54	53	53	+ 2⅜
Pepperell	220	32	29	32	+ 5⅜
†Phoenix Sec	1,400	⅝		⅝	
Pierce Gov ..	100	2	2	2	+ ⅛
†Pilot Rad ..	1,500	1⅜	1¼	1¼	
†Pioneer Gold.	8,400	5	4⅜	4⅜	+ ⅛
Pitney-Bow	1,200	31¼	29¾	31	+ 1⅜
Pitts L Erie.	50	30½	30½	30½	+ 2½
Plowdrell & Al	50	9¾	9¾	9¾	+ ⅜
*Prem Golds..	1,500	⅛	⅛	⅛	
†Pruden Inv..	7,800	4¼	3¾	4¼	+ ⅛
Do pfd	100	57	57	57	— 5
Pub Ser N Ill	50	34	34	34	— 3¼
PubUtlHold xw	1,800	¾	¾	¾	
Do pfd xw..	1,400	2¼	2	2	
Pur Sq P 5p	20	20	20	20	+ 1½
Do 6 pf	200	12	12	12	+ 1
Pyrene	300	2⅜	2⅜	2⅜	+ ⅛
Q					
Quaker Oats.	30	86½	86½	86½	+ 22
R					
Ry & L Sec..	75	7	6½	7	
Rainb Lum B	100	¼	¼	¼	
†Reli Mgmt ..	200	1	1	1	
Republic Gas.	600	⅛	⅛	⅛	
Republic Inv.	300	⅜	⅜	⅜	
Richman Bros	25	25	25	25	— 5¾
†Roan A Cp	1,500	⅛	⅛	⅛	
RochG&E pfB	100	99½	99	99	
Do pfd D....	300	87	83½	84	+ ⅛
†Royal Type..	200	5⅝	5⅝	5⅝	+ 1⅜
Ryan Cons....	1,100	1	⅞	1	
S					
Saf C H&L ..	100	22	21	21¾	+ 1⅜
†St An Gold..	300	⅛	⅛	⅛	
St Regis Pap	9,900	3½	3	3½	+ ⅜
Do pfd	50	17	15	17	+ 4½
Salt Cr Cons...	500	⅝	⅝	⅝	
Salt Cr Prod..	1,100	4¾	4¾	4¾	
Seaboard Util	600	⅜	⅜	⅜	
Sec Allied n v	200	6⅞	6⅞	6⅞	
Sec Corp Gen	200	4½	4½	4½	
Segal Lock ..	900	3¾	3¾	3¾	
†Selected Ind	4,200	1¼	1⅛	1¼	+ ⅛
Do al ctf....	500	40⅜	36½	40⅜	+ 6½
†Do pr pf..	900	42½	40	40⅝	+ 6½
Selfridge P Strs	100	⅛	⅛	⅛	
Seton Leath..	100	1¼	1	1¼	+ ⅛
†ShattuckDenn	2,000	1¼	1¼	1¼	+ ⅛
Shaw W & P ..	200	9¾	9¾	9¾	+ ⅛
Sheaffer Pen..	100	5½	5½	5½	+ ⅛
†Shenandoah..	1,400	3½	2	3¼	+ 2
†Do pfd.....	600	14¼	12¾	14¼	+ 2¼
Sherw-Wms ..	75	15	15	15	+ 2¼
Silica Gel ct..	900	⅛	⅛	⅛	
Singer Mfg....	98	99¾	97	97	+ 2¾
†Smith A O..	1,500	20¾	16	18	+ 4¾
So Am G & P	400	1	1	1	
So Cal Ed Ap	300	25⅝	25½	25½	— ⅛
Do pfd	300	22	20½	22	+ 1½
Do C pfd	800	20	18⅝	19¾	+ 2¼
†Southern Cor	400	1¼	1	1¼	+ ⅛
South Pipe ..	100	3¾	3¾	3¾	+ ⅛
†Southld Roy	300	3¾	3¾	3¾	+ ⅛
*SWG&E pf ..	50	50	50	50	+ 1⅝
Span & Gen ..	200	¾	¾	¾	
Spice Mar S p	100	20	20	20	
S O Indiana..	33,800	19¼	17⅝	19	+ 1⅜
*S O Kentucky	4,000	11⅜	10	10¾	+ 1⅛
S O Ohio	1,900	10	10	10¾	+ 1⅛
†Stand Sil-Ld	9,900	⅞	16⅝	17	— ⅛
†Starrett	100	¼		¼	+ ⅛
*Stein & Co p	20	80	79	79	+ 1⅜
Stinnes Hugo..	100	1	1	1	
†Stutz M Car.	1,500	12⅜	11	12¼	+ 2¼
Sullivan Mch..	100	4¼	4¼	4¼	+ ⅛
†Sun Inv pfd	200	25	25	25	+ 1
Swift & Co....	24,300	11¼	8⅜	10⅝	+ 3¼
Swift Int	5,300	17⅜	15⅜	16¾	+ 2¼
T					
Tampa El	400	25	24½	25	+ 1⅞
Technicolor ..	600	3¼	2⅝	3	+ ⅜
†Teck H G....	3,000	3⅝	2⅜	2⅝	— ⅜
†Texon Oil	300	7⅜	7¼	7¼	+ ⅛
Tob Pr Distr..	200	⅞	⅞	⅞	
†Transc Air ..	700	4	4	4	
†Trans Lux ..	600	1	1	1	
Tri Cont war..	200	1¼	1¼	1¼	+ ⅛
Tubize Chat ..	100	4¼	4¼	4¼	+ ⅜
U					
†Unit Car Fas	2,500	2¼	2¼	2¼	+ ⅛
Unit Corp war	5,500	2¼	1¾	1¾	— ⅛
Unit Fndrs....	18,100	1¼	1¼	1¼	+ ⅛
United Gas	29,300	2¼	1¾	1¾	+ ⅛
Do war	1,900	2¼	1¾	1¾	+ ⅛
Do pfd	3,000	20	16½	19	+ 4½
Un L&Pw A..	6,300	4	3¼	3⅝	+ ⅛
Do B	200	4½	4	4	+ ⅛
Do cv pf....	1,500	15⅜	13	14½	+ 2⅜
Unit Prof Shr.	200	⅛	⅛	⅛	
†Uni Sh M pf	10	30½	30½	30½	— ⅜
U S & Int Se	600	⅛	⅛	⅛	
†Do pfd.....	900	21¾	18½	20¼	+ 1¾
U S Foil B..	200	2⅜	2⅜	2⅜	+ ⅛
U S Finish....	200	1	1	1	
*U S Play Cd.	50	12	12	12	+ 4½
Unit Stks vtc.	100	¼		¼	
Unit Verde ..	8,800	2¼	1¾	2	+ ⅝
Utah Apex M..	400	¾	¾	¾	
†Util Equities	800	2¼	2	2	+ ⅛
Do pfd	80	32	30	31½	— 1
Util Pw & Li..	3,100	1½	1	1⅜	+ ⅛
Do B cf.....	100	4¼	4¼	4¼	+ ⅛
Do pfd	150	11½	10¼	11½	+ 1⅜
Utility & Ind.	200	1¼	1¼	1¼	+ ⅛
Do pfd	100	2½	2½	2½	+ ⅛
V					
Van Camp	200	¾	¾	¾	+ ⅛
Van Norman ..	200	¾	¾	¾	+ ⅛
†Venes Pet ..	100	⅜	⅜	⅜	
W					
†Walgreen	5,400	14	13½	14	+ 2
†Wayne Pump	700	⅝	⅝	⅝	
Do pfd	200	9¾	9¾	9¾	+ ⅛
†Wendsn Cop..	100	1¼	1	1	— ⅛
W Air Exp....	100	⅛	⅛	⅛	
West P Pipe..	100	12	12	12	+ ⅛
†Wil-L caf pf	100	74	74	74	+ 13¼
Woodw Lbr....	100	8½	7½	7½	+ ⅛
*Wright Harg	3,100	13¼	13¼	13¼	+ ⅛
		3⅜	3⅜	3⅜	

DOMESTIC BONDS.

No. thous.	High.	Low.	Close.	Net chge.
5 Ala Pw 5s '46.	92	91	92	+ 1
14 do 5s '58.....	93	92	93	+ 1
26 do 4½s '67....	79⅜	72	73	+ 1
2 do 5s '53.....	69⅜	68	68	+ 1
13 do 5s '60.....	74	73	73	+ 1
15 A Cmwl P 6s'40	1	1	1	
2 do 5½s '53.....	11½	11½	11½	— ½
9 Am E&P 6s'57A	18	16½	18	+ 1½
90 Am G&E 5s2028	84½	80	82	+ 5
8 Am G&P 6s'39..	31	18	20¼	+ 1½
98 Am P&L 6s2016	50¼	44½	48½	+ 6½
13 Am Rad 4½s'47.	96	95	95	+ ½
37 Am R M 5s'48..	17	15	17	+ 2
34 do 4½s '33.....	57	52½	54¾	+ 3
11 Am Seat 6s '36.	31¼	31¼	31¼	+ 2¾
11 Appal P 5s'56	88	84½	87½	+ 5½
13 Ap Pw 6s 2022	74	70	74	+ 4
27 Ark P & L 5s '56.	79½	78	78¾	+ 6
58 As Elec 4½s '53	37	33⅜	35	+ 1
137 As G & E 5s '50	23	22	23	+ 1
36 do 5½s '38 inv ct	20	18½	19⅝	+ 1⅜
12 do 5½s '57.....	27	24	27	+ 5
160 do 5s '58.....	38	37	38	+ 1
12 do 4½s '48.....	22	20	22	+ 1
120 do 4½s '49 C ..	19½	17½	17½	— 2½
8 As Bazom 5s '30	38½	38	38½	+ 2½
2 As Tel Co 5s '55 A	78	78	78	+ 3
98 AsTelUt 5½s'44.	17	13½	14¼	+ 1½
24 do 6s '35.....	25	24	24	+ 1½
49 AsT&T 5½s'55A.	24	23	24	+ 1
3 Baldw Loc 5½s'43	66	64	65	
324 B A G & R 5½s	66	64	65	
1 BeaOil 6s 50 ctf	1,500	3½	3½	3½	— ½
42 Bell T Can 5s'55A	93	89	92¼	+ 5½
23 do 5s '57 B....	92½	89½	91½	+ 3½
2 do 5s '60 C.....	92	92	92	+ 1
5 BingHR

PERMIT MORE ILLINOIS BANKS TO OPEN TODAY

March 27 New Limit for Gold Return.

Developments in the banking situation here yesterday included the appointment of conservators of two national banks in Evanston and Aurora, authorization by State Auditor Edward J. Barrett for the reopening of 17 more Illinois banks this morning and the extension of the time limit for the return of gold from hoarding to March 27. In addition another Aurora national bank is to be reopened today.

The controller of currency yesterday appointed W. W. Buchanan, vice president and trust officer, conservator of the City National Bank and Trust company of Evanston. The bank is to open this morning under his full charge.

Statement by Stevens.

Charles N. Stevens, president of the bank, made the following statement last night on behalf of the board of directors:

"The board of directors are perfecting a plan for the prompt addition of ample capital and surplus which will restore full operations at an early date. It expects to make a full announcement within two weeks. The bank will be open today for new deposits without limitation as to payment or withdrawal. Pending the announcement to be made we are asking our depositors not to check against their former balances."

Frank J. Knight, president, announced last night that the controller of currency has granted authority for the Merchants National bank, Aurora, to reopen this morning. The bank recently sold an amount of preferred stock to enable it to meet the requirements of the controller's office. All the capital was raised in Aurora.

The controller of currency has appointed Judd Chapman, vice president, conservator of the Aurora National bank. Mr. Chapman will take charge this morning. It is expected that the bank, which is the largest in Aurora, will reopen today or tomorrow.

A meeting of the stockholders of the Old Second National bank, Aurora's third bank, will be held on Thursday to discuss plans for the sale of preferred stock to enable it to be reopened. Aurora has been without banking facilities since the holiday was proclaimed by President Roosevelt.

Banks to Reopen.

Mr. Barrett announced that the following banks would open on an unrestricted basis in accordance with his progressive reopening plan:

Roberts—Roberts State bank.
Kankakee—First Trust and Savings Bank of Kankakee.
Shelbyville—Shelby County State bank.
Shelbyville—Shelby Loan and Trust company.
Williamsville—Williamsville State bank.
Woodstock—The State Bank of Woodstock.
Melvin—Commercial State Bank of Melvin.
Garrett—Garrett State bank.
Plainfield—Plainfield State bank.
Mowequa—State Bank of Mowequa.
Mundelein—State Bank of Mundelein.
Ranioul—Fowler State bank.
Girard—State Bank of Girard.
Dewey—Dewey State bank.
Peoria—Jefferson Trust and Savings bank.
Kankakee—City Trust and Savings bank.
Bloomington—Corn Belt bank.

In addition 14 other banks, which were given permission to reopen by Mr. Barrett on Saturday, will be opened today for the first time since the bank holiday.

Time Limit Extended.

Announcement was received yesterday by officials of the Federal Reserve Bank of Chicago that they have received instructions from the federal reserve board at Washington to extend the deadline for the return of hoarded gold, both coin and gold notes, to March 27.

The extension of time was granted in the following message from the capital:

"The federal reserve board has extended until March 27, the final date in regards to gold. It is requested that you prepare and forward to the board after March 27 as complete as can be made from banks in your district a list of all persons who have withdrawn gold from banks since Feb. 1, 1933, and who have not redeposited it in those banks as of March 27."

The heavy armored truck of the federal reserve bank was kept busy yesterday running between the bank and the postoffice and railroad stations with gold coming here from cities throughout the seventh federal reserve district.

Officials estimated that around 200 shipments were received yesterday. They were unable to estimate the amount as the packages are not to be checked until today. The Chicago reserve bank has received around $35,000,000 in gold since the announcement was made from Washington that the names of all hoarders were to be sent to the federal reserve board.

Authorizes Withdrawals.

Washington, D. C., March 19.—(AP)—The treasury today authorized unopened state member banks of the federal reserve system to permit withdrawals of amounts not exceeding 5 per cent of their deposits.

The formal announcement by Secretary Woodin follows:

"Any state banking institution which is a member of the federal reserve system and which is not licensed by the secretary of the treasury to reopen for the performance of usual banking functions, may, with the approval of the appropriate state authority having immediate supervision of such banking institution, permit withdrawals by depositors and make payments to creditors of such percentage of the amounts due to them (not exceeding 5 per cent) as it may determine, provided that on or before the time of such withdrawal or payment it shall set aside and make available for such purpose a fund for the benefit of and sufficient to pay to all due depositors and creditors the percentage so determined."

New Receiver Named in N. Y. for Straus Co.

[Chicago Tribune Press Service.]

New York, March 19.—Although S. W. Straus & Co., Inc., dealers in real estate mortgage bonds, sold more than $380,000,000 worth of securities, it has liquid assets of only $29,000, it was disclosed today in a letter former United States Senator William M. Calder and Robert Moses sent Supreme Court Justice Charles N. Lockwood of Brooklyn in resigning as receivers of the company.

Justice Lockwood accepted the resignations and appointed Louis F. Schultze, a West Point graduate and former army officer, as sole receiver. Mr. Schultze posted a bond of $50,000 and on Saturday took possession of S. W. Straus & Co., Inc., which on March 2 consented to the appointment of a receiver and to the issuance of an injunction prohibiting them from doing business in this state in violation of the Martin act.

In Business Again.

"As evidence of the weakness of the Martin act, it is interesting to note that S. W. Straus & Co. has simply moved downtown and gone into business again under a slightly different name," Mr. Calder and Mr. Moses in their joint letter informed Justice Lockwood. This reference is to the fact that on March 7 announcement was made that the Straus Securities company, Inc., had been formed with offices at 60 Wall street, with S. J. T. Straus as president, the company to do a general security business dealing in real estate securities, municipals, public utilities, industrials, bank stocks, etc.

The resigning receivers stressed the point they accepted the receiverships because they thought they could be of "some useful service," but found they were unable to give the company's bondholders any assistance, as "the interests of the bondholders are supposedly protected by large committees which are soliciting the deposit of bonds covering all the Straus mortgages, and separate committees organized and are being organized to protect the interests of bondholders of individual properties."

Stand on Bonds.

The point is also made in the letter that the impression is general that the Straus company guaranteed and stood back of the numerous bond issues which were offered and sold to the public. "It was because of this impression which the public had that we as receivers of this corporation were looked to by the bondholders for relief and assistance. The facts are that S. W. Straus & Co., Inc. [New York], did not guarantee and did not stand behind any of the bond issues. Nevertheless the public, through S. W. Straus & Co., relied upon us for relief and assistance, and we are unable to give them any assistance," the letter read.

STATEMENT BY STRAUS.

Officials of S. W. Straus & Co. in Chicago issued the following statement received from New York last night from S. J. T. Straus, who two years ago became chairman of the board of S. W. Straus & Co., Inc.:

"The statement of the receivers is incorrect. There are no bonds outstanding which are the obligation of S. W. Straus & Co., Inc. The stock of this company is not owned by the public, but is practically wholly owned by the members of the Straus family. The company is not a shell, but now has assets which cost many millions of dollars and which even now are more than enough to pay all outstanding creditors."

MART LEADERS FIND BUSINESS IS ON UPGRADE

A survey conducted generally among the 800 exhibitors in the Merchandise Mart finds manufacturers and wholesalers practically unanimous in their faith that business is on the upgrade, and that within the next few months there will be a wave of buying throughout the country which will stimulate all industries.

The "bottom has been reached," the business men agree, and now, with generally stabilized banking conditions, the circulation of currency will increase rapidly, as the people, fortified with confidence, loosen the purse strings to purchase many needed articles of clothing, house furnishings and other essentials.

Exhibitors report that buyers are in the most optimistic mood that they have been in for two or three years. Tentative orders which have been pigeonholed for months have been confirmed. Merchants, fearful heretofore to place merchandise on their shelves, are now preparing to place large orders.

Arkansas-Missouri Power Revenues Decline

Edward N. Hurley and Charles A. McCulloch, receivers, yesterday released the annual report of the Arkansas-Missouri Power company for 1932. As a result of adverse conditions the gross revenues of the company—a unit in the Middle West system—declined $74,027 from the 1931 figure to $1,167,285 for 1932. Provision for depreciation was increased $24,879 over 1931, which brought expenses up to $769,298.

GRAIN TRADERS DECRY NEW BILL ON FARM RELIEF

Want Farmers Aided but Oppose 'Czar.'

BY CHARLES MICHAELS.

Leaders in the grain trade are greatly dissatisfied with the provisions of the farm relief bill presented by Secretary of Agriculture Wallace. Many who studied the bill regard it as giving him such broad powers as to make him practically a czar, with authority to do almost anything he desires in an effort to put agriculture on a basis with general merchandise.

Previous efforts in this direction, not only in the United States, but in Europe have failed in bringing about the desired balancing. Should it be accomplished under the proposed regulations, it would be a good thing for all, particularly farmers, who have been misled by their leaders for years with disastrous results, as witness a decline in prices to levels unknown for many years.

It is conceded by all grain men that farm products should bring more money but no one has as yet discovered a panacea. A few traders suggest that it would be cheaper and more beneficial for the government to give a bonus to spring wheat farmers in the northwest to induce them to put in an extremely small acreage this year.

Heavy Loss in Acreage.

Winter wheat crop prospects in the United States are the most bullish in recent years and harvesting is only about two and a half to three months away.

The only bearish influence that the trade has under consideration is the farm relief bill, which was responsible for heavy selling and lowering of wheat prices on Friday and Saturday. At the same time, the Grain Stabilization corporation was credited with selling around 8,000,000 to 10,000,000 bushels of May wheat. Were the actual sales equal to the latter figure, there would leave only 20,000,000 bushels more to liquidate.

A bullish sentiment pervades the trade and the market runs into support on all declines. It is said that had there been no upset price of 5 cents a bushel over the close on March 3 prices would probably have advanced 8 cents to 10 cents a bushel. At it was, there was heavy cancellation of buying orders over night, which placed the market in a weakened position.

Millers Buy Liberally.

Millers were liberal buyers of cash wheat and of May, having made liberal sales of flour. They also sold the May at times as a hedge against the cash wheat and bought futures against flour sales.

The open interest in May wheat has been cut down, but is still liberal. May wheat in Chicago closed Saturday at 52⅛ cents to 52¾ cents, July at 53⅛ to 53¼ cents, and September at 54¼ cents to 54⅞ cents. May and July wheat recently were even, but at the close on Saturday the July option was at ⅝ cent premium. Winnipeg, which was open all week, closed 2⅝ cents to 3⅝ cents higher. May wheat being 51⅛ cents, July 52⅛ cents to 52⅜ cents, and September 54⅛ cents. Liverpool gained 1¼ cents to 1⅜ cents for the week, May closing at 48½ cents and July at 50 cents.

Price ranges in Chicago for the three day trading week follow:

	May.	July.	September.
Thursday	.53 -53⅛	53¾-53⅞	55 -55
Friday	.52⅞-53⅛	53¼-53	54⅝-58
Saturday	.51⅞-52⅝	52½-53⅛	53⅝-54⅛
For week	.51⅞-53⅛	52½-53	53⅛-58
Prev. week	.46⅝-49½	47 -49⅞	48 -50⅜
Last year	.53⅜-60⅞	55⅛-63⅝	56⅛-64⅝
2 years ago	.81¼-81⅝	61⅝-63¼	61⅝-63⅜
Season	.43½-64½	43⅜-67⅛	45⅛-58
1931-'32	.48⅝-73	49 -73⅛	55⅜-64⅜

Stronger Tone in Corn.

There is a good sized holding in the near futures of corn by local interests and also a liberal shortage attributed to pit traders. A stronger undertone is said to be apparent, and it takes little buying at times to advance prices sharply. Offerings increased on bulges but were not heavy. At the close futures were 2⅛ to 2¾ cents higher, May being 27½ cents; July, 29⅝ to 29½ cents, and September, 31½ cents. Prices for the three days follow:

	May.	July.	September
Thursday	.27 -27⅞	28¼-29⅜	30⅝-31
Friday	.27¼-28⅝	29¼-31	30⅝-33
Saturday	.26⅞-27½	28⅝-29½	30¼-31½
For week	.26¾-28⅝	28⅝-31	30¼-33
Prev. week	.23¼-24¼	25 -26½	26⅝-28
Last year	.36 -39⅜	38⅝-42¼	40¼-43⅝
2 yrs. ago	.63¾-66⅝	66 -67⅞	65⅛-67⅝
Season	.23½-40¼	25 -34⅞	26⅝-33
1931-'32	.36⅝-53¼	38½-55	41⅝-45½

Oats, Rye and Barley Up.

Oats had a good advance, finishing with net gains of 1⅝ to 1⅞ cents, with traders more friendly to the buying side. May closed at 17¾ cents, July at 18½ cents, and September at 18⅝ cents.

Rye was given good support and closed 3⅞ to 4⅛ cents higher, May and July being 38⅞ cents.

Favorable action on the beer bill by congress brought an increased demand for barley from maltsters, both for cash and futures, and May closed at 31⅝ cents and July at 32½ cents, making net gains of 4⅜ cents for the week.

Average Daily Closing Prices of 50 Leading Stocks on the New York Stock Exchange

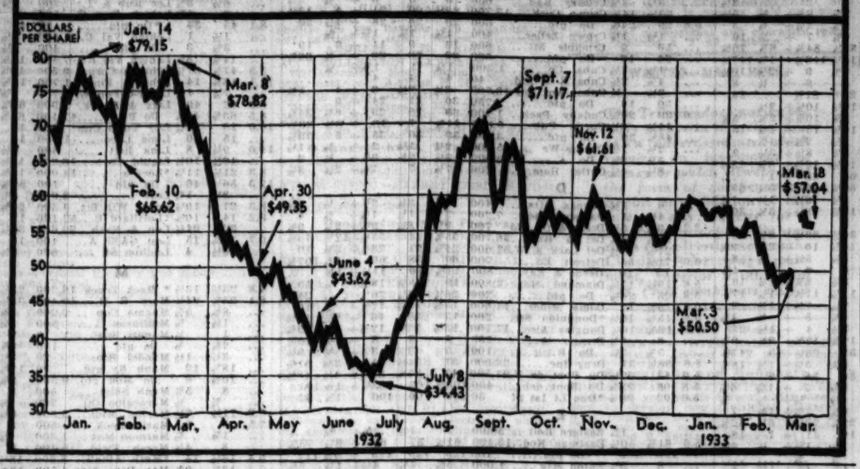

ASSERTS PUBLIC MUST PAY COST OF AIR CONTROL

Manning Pins Hope on Competition.

BY HUGH SEXTON.

Competition will be the real factor in continued development and extension of the nation's air lines, L. B. Manning, president of the Aviation corporation, said yesterday in commenting upon the federal transportation bureau plan that is being worked out by President Roosevelt's advisers.

"From the air line operator's viewpoint, there is no need for more federal regulation of the air lines than exists at present," Mr. Manning said. "In the final analysis, the public has to pay for all forms of transportation. If more regulation is imposed, its cost must be passed on to the public, either in the form of increased fares, or higher taxes.

Public Must Pay.

"When these extraneous charges exceed the amount that the public can afford to pay, the purpose of regulation is lost, and the forms of transportation affected will suffer. The amount of regulation that is now exercised over the air lines by the aeronautics branch of the department of commerce is sufficient."

The offices of Aviation corporation, which controls American Airways, were moved to Chicago last week from New York following action of the board of directors when control of the organization was taken over by E. L. Cord, Chicago automobile and airplane manufacturer. The new offices are adjacent to the offices of the Cord corporation, at 105 West Adams street, and will be opened today. Seventy-five employes were involved in the move.

Johnson Gives Views.

P. G. Johnson, president of United Air Lines, said yesterday that the theory of the new federal transportation bureau is sound and logical, but that the direction of the aviation division must be placed in the hands of persons who are fully acquainted with the problems of air transportation, in order to become most effective.

"An appreciation of the retarding effect which undue regulation at this time would cause to the progress of air transportation is very necessary," Mr. Johnson said. "The development of air transportation is by no means comparable to the older modes of transportation, and it is important that this fact be kept well in the foreground if the needed sympathetic attitude toward our problems is to be achieved."

DETROIT BANK PROBLEM STILL IS UNSETTLED

Washington, D. C., March 19.—(AP)—A solution for the Detroit bank situation tonight continued in the negotiation stage between a group of citizens of the automobile center and officials of the reconstruction corporation.

Following last night's announcement by Jesse H. Jones, a member of the corporation directorate, that the Detroit banking problem is "approaching settlement," a series of conferences today failed to develop a final solution of the situation.

It was understood here that Detroit people were to raise approximately $10,000,000 of new capital for the Guardian National Bank of Commerce and the First National bank. This having been arranged the reconstruction corporation under the new banking law would subscribe ten million dollars capital and take preferred stock in the banks.

BUSINESS REPORTS PROGRESSIVE GAINS IN CHICAGO AREA

A steady pickup at wholesale and retail, coincident with the resumption of better banking facilities and a general renewal of confidence, expectations of improvement in the steel industry and a slight rise in present operating capacity for local mills, and a sharp decrease in the output of electricity in the local area, characterized the last week in Chicago, according to trade observers of the Chicago Association of Commerce.

Officials of larger department stores reported business that grew progressively better each day of the week. In some cases, sales were said to be ahead of the same week last year. There was an unprecedented demand for more expensive wares and house furnishings sold particularly well. Officials attributed the pickup, in part, to the belief that with more currency in circulation, commodity prices would start moving upward, and shoppers were said to be taking advantage of present prices to make long needed purchases.

A certain amount of encouragement was felt in the steel industry. Due to orders from automobile manufacturers and scattered demands from various smaller interests, the percentage of operating capacity in the local mills rose from 15 to approximately 17 per cent. Confidence was expressed in the future when the railroads will probably enter the market with heavy demands.

The bank holiday and the milder weather as compared with a year ago were responsible for the sharp decrease in electric power output during the last week. The decrease amounted to 13 per cent, the greatest in several months.

OFFICIALS MEET TO STUDY PLANS OF STUDEBAKER

South Bend, Ind., March 19.—(AP)—In closed conference, officials today discussed future plans for the Studebaker corporation, pioneer automobile manufacturing concern which was placed in friendly receivership yesterday.

Expects Short Receivership.

Cleveland, O., March 19.—(AP)—A. G. Bean, president of White Motor company and one of three receivers appointed yesterday for the Studebaker corporation, said today he believed the Studebaker receivership "will be of short duration" and that it in no way will affect the White company.

Simultaneously Bean issued a preliminary statement of the 1932 operation of the White Motor company, giving total current assets as $19,410,000, of which $7,171,000 was cash. Total current liabilities were $1,096,000. Sales were $17,117,000, but selling and general expenses, depreciation, repairs and renewals amounted to $21,010,000, resulting in a loss from operations of $3,893,000. Other income amounting to $275,000 left a net loss for the year of $3,618,000.

Pierce-Arrow Status.

Buffalo, N. Y., March 19.—(AP)—The Pierce-Arrow Motor Car company's operations will be unaffected by the friendly receivership of the Studebaker corporation, a statement today by Arthur J. Chanter, first vice president and general manager, said. Studebaker's relationship to Pierce-Arrow, he said, is that of a stockholder.

SCHACHT LIKED AS NEW CHIEF OF REICHSBANK

U. S. Bankers Expect No Inflation.

New York, March 19.—(AP)—The news of the election of Hjalmar Schacht as president of the Reichsbank was received with the keenest interest in international banking quarters in Wall street.

Known personally to many of Wall street's leaders, Schacht is regarded as well grounded in central banking technique. No inflationary policies will be permitted by the new Reichsbank head, according to informed persons, who believe, however, that he may see fit to adopt a more liberal attitude toward the granting of credit.

Schacht led the painful fight which led to the stabilization of the mark following Germany's chaotic experience during the post-war era of inflation. The memory of this chapter has been indelibly engraved on the mind of every German, and no recurrence will ever be permitted, bankers here say.

Questioned today, following his recent return from Germany, F. Abbot Goodhue, president of the Bank of the Manhattan Company, and chairman of the subcommittee which represented the American banks in negotiating the new stand still debt agreement with Germany, said:

"Schacht's election should be reassuring from the standpoint of the foreigner, as well as the German citizen. His essential conservatism, coupled with his banking experience, augur well for the prevention of inflation and the preservation of the mark at parity."

In a general discussion of the financial and political outlook of Germany—as understood from the standpoint of the American business man—no fear was expressed here regarding the threat of monarchistic influence. International banking quarters doubt that Chancellor Hitler's régime will ever lead to a return of monarchy in Germany.

20 MOST ACTIVE STOCKS

[Traded in for week ending March 18.]

Sales.		Close.	Net chge.
242,500	Gen Mot	13	+ 2¼
241,900	Montgom Ward	18¾	+ 3½
216,400	Int Harvest	23⅞	+ 6⅝
200,200	Unit Aircraft	23½	+ 4½
193,100	U S Steel	30¾	+ 4½
188,400	Int Nick Can	8⅝	+ 1½
184,000	Case	47⅝	+11
173,100	Radio	4¼	+ ⅞
159,400	Sears Roeb	19⅝	+ 5¼
133,300	Gen Elec	14½	+ 2¾
123,400	N Y Central	20	+ 4½
122,600	Am Tel & Tel	102¾	+ 5½
120,300	Aviation Corp	7¼	+ 1¼
113,800	Std Brands	17¼	+ 2½
109,600	Coml Solv	12⅜	+ 2⅝
103,200	Kennecott	10	+ 2¼
97,500	Du Pont	39¾	+ 4½
96,900	Am Can	60	+ 5¼
91,200	Con Gas	40¾	+ 2⅝
89,500	Al Chem & Dye	94¾	+ 6¼

Pure Oil Total Gains; Funded Debt Reduced

Operations of the Pure Oil company for the 12 months ending Dec. 31, 1932, resulted in a gross operating income of $60,711,495—an increase of $.,874,000 over the like period in 1931—according to the annual report of President Henry M. Dawes to stockholders.

Net earnings before interest, depreciation and depletion amounted to $9,118,014 compared with $8,635,661 in the preceding report. Interest on funded debt was $2,184,851, the funded debt of the company was reduced $2,000,000 during the year, and notes payable $532,748.

After payment of fixed charges but before preferred dividend payments the sum of $642,386 was carried to surplus. Cash dividends on the preferred of $2,057,585 were paid, a part of which was taken from surplus. However, this was partly offset by equities in income of associated companies totaling $706,925 which is not included in the income account of the parent company.

Current Assets 24 Million.

Current assets totaled $24,718,661, including $5,648,162 in cash, as of Dec. 31, 1932. Current liabilities totaled $11,882,349.

Mr. Dawes calls attention to the huge tax burden being carried by the oil industry as indicated by the tax on gasoline manufactured by the company amounting to more than $20,000,000, of which more than $13,000,000 was transmitted directly by the company.

The company produced 19,819,442 barrels of crude oil in 1932 and purchased 2,261,383 barrels. Oil production was limited by proration as the company has in its own fields ample crude resources to have produced many times that amount, Mr. Dawes stated.

Mr. Dawes recalled the chaotic conditions prevailing in the oil industry, including lack of proper control over production, unfair competition as a result of sales below posted prices, wasteful production, tax revision, etc. Tax evasion, he stated, enables dishonest dealers to obtain their product 50 per cent cheaper than is paid by honest dealers.

Pay Full Price for Oil.

Mr. Dawes stated that for the general good of the entire industry the management of Pure Oil company held that it should pay the full posted market price for any crude it purchased.

The report stated that the last meeting of the stockholders authorized a change in common stock from $25 par value to no par value. In the balance sheet of the annual report common stock has been reduced to a stated value of $10 per share and the difference of $15 was transmitted to surplus against which property and reserve accounts were adjusted. In addition capital surplus of $39,540,621 set up as appreciated value in 1917 has been eliminated by equal reduction in property account.

This, Mr. Dawes, states, brings the properties of the company to present day levels and its net effect is a reduction of $38,089,664 in gross value and an increase in reserves of $29,534,699.

"From the standpoint of economical operations the properties of the company are well developed and in as nearly a complete balance as it is possible to establish in the oil business," Mr. Dawes concludes.

WALL ST. GAINS SOUNDER HOPES AS BOOM FADES

Expects Recovery to Be Gradual.

[Chicago Tribune Press Service.]

New York, March 19.—These are momentous times in Wall street. The swift, kaleidoscopic change of events from day to day, and almost from hour to hour, in the last ten days, has left the speculative community a bit dazed withall and not a little bewildered as to its immediate bearings.

A great measure of confidence has been awakened, to be sure, by the administration's energetic reconstruction program but some of those who thought at first that the millennium had arrived are beginning to realize that this is not an age of miracles and that it will take time, patience and considerable more readjustment to bring some of the rosy plans now in the making to full fruition.

Stock Market Calms Down.

Something of this sobering realization is finding reflection in the course of affairs on the stock exchange, that well-nigh infallible barometer of moneyed opinion. After shooting up 7½ points, or an average of 15 per cent of their listed value, on the reopening day after the long banking holiday, last Wednesday, prices leveled off prosaically on Thursday and in the succeeding session turned sharply reactionary.

Brokers blamed the abrupt turnabout in part to disappointment over the administration's farm relief plans and to the growing opposition to the emergency legislation slate, as evidenced in the delay which dry political diehards are causing in efforts to rush through the beer bill. Undoubtedly, however, some responsibility can be laid to revised opinion as to the effect of the flood of new currency issued in an effort to thaw out frozen bank assets.

Inflation Prospects Fade.

Wall street's first thought was that the measure marked the first step toward some rather wild inflation. The dollar's convincing demonstration of strength against foreign exchanges on Thursday and the days since, however, have brought about a pronounced modification of this view of the situation in many influential quarters.

The outlook on inflation is still far from settled, of course, but it has become fairly apparent to all that such expansion as may come is not to be the runaway affair that some were expecting.

No one now seriously looks for the sensational "spring revival" in business so glibly predicted a few short weeks ago but, on the other hand, the general disposition is to view the immediate future with equanimity and a confidence that with the banking ulcer purged and a general inclination all around to get down to earth once more, we are finally and definitely on the road to recovery.

1880 1933

Take Advantage of Present Market Conditions

PRESENT prices and yields suggest that good bonds, preferred and sound common stocks are on an attractive investment basis. We are prepared to purchase for cash, or carry on conservative margins, securities listed on all leading exchanges.

Quotations and Information Furnished on Request

JAMES E. BENNETT & CO.

CHICAGO . Private Wires . NEW YORK

STOCKS . BONDS . COTTON . SUGAR . RUBBER . GRAIN

Members: New York Stock Exchange, Chicago Board of Trade, Chicago Stock Exchange, and All Principal Exchanges

332 South La Salle St. WABash 2740

RENTALS ASSURED...

TO ALL APARTMENT HOUSE BUYERS

In the Chicago area we are able to offer you Majestic refrigerators direct from the factory at prices that defy competition.

Majestic

TERMS AS LOW AS $2.55 A MONTH FREE SERVICE 5 YEARS

Sold at low terms and long discounts to quantity buyers. All phones. Central 3434

ALL MODELS ON DISPLAY

GRIGSBY GRUNOW CO.

NORTHERN ILLINOIS SALES

PURE OIL BUILDING

WACKER AND WABASH

To Merchants, Manufacturers, and Individuals

If your community is not at this time supplied with banking service,

THE LAWNDALE BANKS

offer their facilities.

Lawndale State Bank	Lawndale National Bank
3205 West Cermak Rd.	3337 West 26th St.

ETTINGON SCHILD CO., INC.
220 West 30th Street
New York, March 13, 1933.

To the Stockholders of ETTINGON SCHILD CO., INC.:

The annual meeting of the Stockholders of ETTINGON SCHILD CO., INC., will be held at the office of the Company, No. 220 West 30th Street, in the Borough of Manhattan, City of New York, on Friday, March 24th, 1933, at two o'clock P. M., for the election of directors, and for action upon such other matters as may properly be brought before such meeting.

ARTHUR KRAMER, Assistant Secretary.

WE ANNOUNCE

THE REMOVAL OF OUR OFFICES TO

ROOM 740

135 SOUTH LA SALLE STREET

TELEPHONE STATE 3100

BACON, WHIPPLE & CO.

MEMBERS CHICAGO STOCK EXCHANGE

CHICAGO

MARCH 20, 1933

TO THE HOLDERS OF

SOUTH AMERICAN RAILWAYS COMPANY

6% Convertible Gold Notes due April 15, 1933

On December 8, 1932, The Public Utility Holding Corporation of America (hereinafter called the Corporation) offered to the holders of the $7,614,000 principal amount of the above mentioned Notes outstanding with the public, in exchange for the deposit of each $1,000 Note, with the April 15, 1933 coupon attached:

(a) **An immediate cash payment in the amount of $200; and**

(b) **When and if the exchange becomes effective, $800 principal amount of The Public Utility Holding Corporation of America 7% Gold Notes due April 15, 1935; or**

(c) **If the exchange does not become effective, the return to the depositor of $800 principal amount of South American Railways Company Notes, with appropriate April 15, 1933 coupon unless previously paid.**

Up to the close of business on March 17, holders of 57% of such outstanding Notes had deposited their Notes in acceptance of the offer. Only twenty-three business days remain before maturity of the Notes on April 15, 1933. It is apparent that the holders of the remaining Notes must deposit them promptly if the exchange plan is to succeed. Failure of the plan will undoubtedly result in costly and extended legal proceedings.

In order to clarify the position of the Noteholders, the Corporation has determined to make immediate arrangements so that when the exchange is consummated the South American Railways Company Notes heretofore and hereafter deposited will be held by the Trustee as security for the 7% Notes of the Corporation to be issued in exchange. **Accordingly, for each deposited $1,000 South American Railways Company Note, depositing Noteholders will have received $200 in cash, will have the direct obligation of this Corporation for $800, and will also have as collateral their original claim of $1,000 against South American Railways Company.** The terms of the Indenture will, of course, permit the reorganization of South American Railways Company and the corporations in which it is interested.

You are urged to forward your Notes for deposit without delay to Chemical Bank & Trust Company, Depositary, 165 Broadway, New York City, from whom copies of the Corporation's Exchange Offer giving details of this proposal may be obtained.

THE PUBLIC UTILITY HOLDING CORPORATION OF AMERICA
By: GEORGE E. DAVENPORT, *President.*

March 20, 1933.

The foregoing offer and all statements contained in this advertisement are subject to the more complete terms and information given in the Exchange Offer, copies of which will be furnished on request.

WOODMEN WIN IN THREE SIDED SECURITY FIGHT

Other Bondholders Put in Same Boat.

BY AL CHASE.

Depositing bondholders in the Parkside and the Washington Square apartments, in Austin, both Leight & Co. issues, have been automatically placed in the same boat with the nondepositing bondholders, as a result of the Modern Woodmen of America who own nearly a third of cash issue, bidding in the property, it was disclosed yesterday from letters mailed by the bondholders' protective committee, of which Adolph Kempner is chairman, Kirkland, Fleming, Green & Martin are the attorneys.

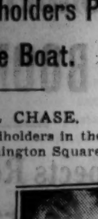

ADOLPH KEMPNER.

According to this communication the proceeds of the foreclosure sale are ready for distribution tomorrow, both to depositing and nondepositing bondholders. The Parkside apartment bondholders will receive $18.95 on a $100 bond; $94.75 on a $500 bond and $189.50 on a $1,000 bond, the letter states. The Washington Square bondholders will get $18.65 on a $100 bond; $93.25 on a $500 bond and $186.50 on a $1,000 bond. At the end of the fifteen month period redemption the bondholders will get a further distribution of their share of the rents for that time.

"The certificate of deposit or bond, as the case may be, upon presentation will be indorsed with the amount of the distribution and returned to the owner to hold pending final distribution at the end of the redemption period on or about April 1, 1934," the letter to the bondholders states. "At that time surrender of the certificate of deposit or bond for cancellation will be requested, as the bonds will then have ceased to have any value.

Refuse to Coöperate.

"In an earlier letter the committee informed you of the long negotiations which it carried on with the Modern Woodmen of America, owning approximately 30 per cent of the bonds, in an attempt to effect a reorganization of the property. Such a reorganization would have preserved for the depositing bondholders an interest in the future value of the property. The Modern Woodmen, however, refused to so coöperate and became the successful bidder on its own account at the foreclosure sale.

"The original bid made by the Modern Woodmen would have netted the bondholders approximately 15 per cent of the principal amount of the bonds. Objections were filed by the Chicago Title and Trust company, as trustee, at the instance of the committee and the result was an increase by the Modern Woodmen of its bid in an amount approximating 4 per cent of the principal amount of the bonds.

Fees Are Waived.

"This action could not have been accomplished had not a substantial amount of the bonds been deposited with the committee. It clearly demonstrates the benefits which result through the bondholders coöperating with the committee.

"Notwithstanding the fact that the services of the committee and its depositaries, and the benefits derived therefrom by the depositing bondholders, would fairly justify a service charge to the depositing bondholders, the committee and its depositaries, the Chicago Title and Trust company and the American National Bank and Trust company, have decided to waive all charges for their services and make the distribution both to the nondepositors and the depositors on the same basis."

The Parkside apartment bond issue was for $150,000. This property was bid in by the Woodmen for $29,000. The Washington Square apartments bond issue was for $225,000. The Woodmen bid it in for $42,000. The Modern Woodmen owned about 30% of the two bond issues.

COLUMBIA GAS CUTS BANK LOANS TO $15,500,000

[Chicago Tribune Press Service.]

New York, March 19.—The bank loans of the Columbia Gas and Electric corporation have been reduced to $15,500,000, with cash on hand amounting to $16,066,666, according to a statement accompanying the annual report for 1932, mailed to stockholders today. At Dec. 31 last bank loans were $19,500,000, against $43,500,000 at the end of 1931.

The reduction was accomplished largely by application of earnings and in part through the sale of $9,915,000 Dayton Power and Light company bonds and the repayment of debt by that company to Columbia Gas, Philip G. Gossler, president, says in his report.

At the close of 1932 current assets were $23,163,105, against $29,661,339 the year before, and current liabilities were $30,768,981, against $56,632,887. Surplus was $40,851,861, comparing with $44,448,804.

Net income after all charges, taxes and depreciation, underlying preferred dividends and minority interest, as previously reported, was $17,204,675, equal after preferred dividends to 96 cents a share on 11,608,596 common shares, compared with $22,331,888, or $1.42 a share, on 11,609,986 common shares, in 1931. Gross revenues were $79,155,168, against $89,404,033.

BOARD OF TRADE WEEKLY STOCKS

	Sales	High.	Low.	Close.	close.
Arm Ill A..	1,550	2¾	1⅝	2¼	1¼
Do B	850	1⅝	1	1¼	⅝
Elec B&Sh....	7,269	18¼	15¼	15½	12⅝
Gen Am Tnk..	3,468	20⅝	16½	19	15
N'i Bell Hea..	600	1⅜	1⅜	1⅜	....
N Am Tr Sh..	600	1.83	1.36	1.45	....
Pennroad C...	450	1⅜	1⅜	1⅜	....
Sel Am Shr...	600	1¼	1⅛	1¼	....
Stnd Oil Ind..	7,588	19⅝	17⅜	19	17⅜
Studeb Co....	150	2¾	2¾	2¾	2¾
SuperCorp AA.	1,000	1.45	1.45	1.45	....
Do B B.....	1,000	1.45	1.45	1.45	....
Do C.....	500	4.15	4.15	4.15	....
Total sales, 25,442 shares.					

NEW YORK WEEKLY STOCK MARKET

For week ending March 18, 1933.

Total sales for week.....8,664,802 — Total sales 1933 to date.....49,917,514

Same week year ago.....8,975,562 — Total sales 1932 to date.....80,461,868

A

Div. yield.	—1933— High.	Low.	Description.	Sales.	High.	Low.	Close.	chge.	Net	Close year ago.
7.1	16⅝	13⅛	Abr & Straus	100	16⅛	16⅛	16⅛+	2⅛		18
....	5⅜	3	Adams Exp	24,200	5⅜	4⅛	4⅛+	1⅛		4⅜
14.3	15⅜	10	Adams-Millis	3,400	13⅝	13⅜	13⅜+	2⅛		27⅛
....	10⅛	8⅜	Addressograph	1,800	7⅝	6¾	6½—	⅛		11⅛
....	2⅝	1⅜	Advance Rums	1,200	2⅛	2	2⅛+	⅛		3⅜
13.3	10½	7⅝	*Affiliat Prod.	2,100	9⅝	8⅜	9 +	1⅛		13⅛
5.0	64⅛	47⅜	Air Reduc	12,300	61½	55½	60⅝+	8⅝		55⅛
4.6	13⅜	11¼	Alaska Jun	53,600	13¾	11¾	13 +	1⅜		14⅝
....	1⅜	1	Allegheny	14,100	1⅝	1¼	1⅜+	⅛		1⅝
....	6⅜	5⅜	Alpha P Cem	100	6	6	6 +	¼		8
9.1	22¼	18½	Amerada	3,800	22½	21	21⅜	....		14
....	10⅜	10¼	Am Ag C C pfd	100	10⅛	10¼	10¼+	2⅛		....
....	10⅜	7¼	Am Ag Ch Del	3,700	10⅜	8⅜	10¼+	2⅜		5⅜
....	13⅜	8	Am Bank Note	6,500	18⅜	10⅜	13 +	4¼		15
....	9⅜	3	Am Beet Sug	2,100	9⅜	8⅜	9⅜+	1⅜		⅜
....	9⅜	2⅜	Do pfd	240	9⅜	8⅜	8½+	3½		2
5.0	12⅜	9¼	Am Brake Shoe	1,200	12⅛	10⅛	12⅛+	3⅝		13⅛
10.3	75	62¼	Do pfd	20	68	68	68 —	1		....
6.7	62⅜	49½	Am Can	96,900	62⅜	57⅞	60 +	5½		65
....	9⅜	6¼	Am Car & Fdy	3,600	9½	8¾	8¾+	1½		7½
....	20	15	Do pfd	1,100	19½	18¼	18⅜+	3⅜		30
....	3¾	2	Am Chain	500	2	2	2 —	....		3
8.3	40	34	*Am Chicle	200	36½	36½	36½+	3½		34
....	22⅜	13	Am Comi Alc	9,400	17⅜	14⅞	16 +	2		9⅜
....	10⅜	4	Am Europ	800	5⅜	5¼	5¼+	⅜		8
....	8	3⅜	Am & Fgn Pw	28,100	7⅛	6	6 +	1		4⅜
....	12	6½	Do 36 pfd	7,000	9¼	8½	8½+	1⅛		16
....	14⅜	9	Do 37 pfd	3,100	14⅜	11⅞	11⅞+	1⅜		17
....	9⅜	5½	Do 2d pfd	2,100	8	7¼	7½+	1⅜		9
20.0	5	4¼	*Am-Hawaii SS	800	5	4⅜	5 +	⅜		4⅛
....	4	2⅛	Am Hide & Lea	300	4	3¼	4 +	1⅛		3
....	19½	13½	Do pfd	500	19½	17⅜	17⅜+	3⅜		9½
12.7	39½	29⅛	*Am Home Pr	7,700	35⅞	32	33½+	3		47⅜
....	6¼	3⅝	Am Ice	3,700	6¼	4⅝	5⅛+	1⅛		18⅜
17.8	34	25	Do pfd	400	34	30	34 +	9		....
....	8⅝	4¼	Am Internat	17,900	8¼	6⅝	7 +	1⅛		6⅝
....	⅛	....	*Am-La Fra & F	300	⅛	⅛	⅛ +	⅛		⅛
....	8⅜	5⅞	Am Loco	1,700	8⅜	6⅜	7⅝+	1⅜		7
24	17⅜	Do pfd	1,300	24	22⅜	23½+	3½		23⅜	
7.3	13½	8⅞	Am M & Pdy	7,400	11⅜	10	11 +	1		18⅛
....	3	1	Am Mach & M	200	1⅛	1⅛	1⅛+	⅛		2⅝
....	1¼	⅜	Do ctfs	100	⅜	⅜	⅜ —	....		⅜
....	5⅜	3½	Am Metal	1,600	5⅜	4⅜	4⅜+	1⅛		4
....	21	15½	Do 8% pfd	30	18⅜	18⅜	18⅜+	2½		17
7.5	30	17	†Am News	50	22	20	20 +	⅜		....
....	4	3	Am Pow & L	28,700	7	5¼	6 +	1⅜		13⅛
18.8	24½	12⅜	Do pfd	1,000	19	16	16 +	2½		45
17.9	21½	11	Do $5 pfd	1,100	16	14¼	14½+	3		37¼
....	7⅜	3⅝	Am Rad S S	63,600	7⅜	6⅜	7 +	2		6⅜
....	10⅜	5⅜	Am Roll Mill	17,300	10	8⅜	8⅜+	1⅜		10
12.5	24⅜	20⅜	*Am Saf Raz	1,200	24⅜	22	24 +	3¼		24
....	⅜	⅛	Am Ship & C	800	....	....	....	....		⅜
16.7	13	11½	Am Shipbldg	200	13	12	12 —	2		20
....	18	10⅜	Am Smelt & R	59,600	18	14¼	16 +	4		13½
....	42	31	Do pfd	2,400	42	34½	40 +	7		60
....	30⅜	20½	Do 2d pfd	1,500	30⅜	26½	30 +	8		45
8.5	39½	32½	*Am Snuff	2,300	39½	35⅜	37⅝+	3⅛		34
5.7	106	102¼	Do pfd	200	103¾	103¾	103⅝—	⅛		100½
....	4⅜	2⅜	Am Stl Fdrs	3,700	3	3	3 —	....		4⅛
....	5½	3	Am Stores	1,300	3⅝	3⅜	3⅝+	⅛		3⅝
5.8	36	21½	*Am Sug Ref	46,700	36	27½	30 +10½			24¼
7.8	90½	80	Do pfd	300	90½	89⅜	90¼+	9⅜		73
....	9⅛	6	Am Sumat Tob	2,200	7⅜	7	7⅜+	1¼		4⅛
8.7	109⅜	94	*Am T & T	122,600	106⅞	100⅞	102⅜+	3½		119⅛
8.6	63⅝	49	Am Tob	7,000	61⅞	54⅛	58½—	6⅜		80
8.2	65⅜	50⅜	Do B	58,400	64⅜	57⅜	61¼+	5⅜		82
4.8	117	102¾	*Do pfd	100	104	104	104 +	1¼		107⅜
....	9	5	Am Type Fdrs	500	7	6¾	6⅞+	1⅜		23
....	13⅜	10⅜	Do pfd	100	13	14⅛	13 —	....		40
7.1	19½	12	Am Wat Wks	5,100	18⅜	14⅛	14½+	1⅜		29
7.7	16⅜	10⅜	Do ctf	1,400	14	13⅛	13⅜+	1⅜		25¼
....	6⅛	3½	Am Woolen	6,700	6⅛	4⅜	5½+	1⅜		9½
....	29⅜	22⅜	Do pfd	18,000	29⅜	25½	27 +	3		23⅝
....	⅛	....	Am Wtg P ctf	200	⅛	⅛	⅛ —	....		⅛
....	4⅞	2¼	Am Zinc L&S	3,400	4¼	3⅝	4¼+	⅛		3
....	9⅜	5	Anaconda	85,000	9⅜	7⅜	7⅜+	1⅜		8⅝
4.6	15½	8¼	Anchor Cap	7,300	15½	11½	13⅜+	4¼		15¼
....	4	2⅜	Andes Cop	600	4	3¼	4 +	⅜		....
7.7	14	9¾	Archer-Dan-M	800	14	12	13 +	3		10½
7.0	100	95	Do pfd	10	100	100	100 +	4½		....
13.7	54	41	*Arm Del pf	300	54	51	51 +	9¼		40
....	25⅛	11⅜	Arm Ill A	35,600	25	18	22 +	5⅜		1⅜
....	1½	⅜	Do B	15,200	1½	1	1⅛+	⅜		⅜
....	13⅜	7	Do pfd	9,600	13⅜	9½	12⅜+	4½		11½
....	2½	2¼	Artloom	*50	2½	2½	2½+	⅜		....
....	3½	3⅛	Art Metal Cons	100	3⅜	3⅛	3⅛ —	....		....
....	1¾	⅜	Assd App Ind	500	1¼	1	1¼+	⅜		2
....	5½	3½	Assd Dry Gds	3,000	5½	4½	4½+	⅜		5⅜
....	19	15	Do 2d pfd	200	17	17	17 —	2		....
....	47⅜	34⅝	Atch T & S F	92,900	47¼	40⅜	45⅝+	7¼		75
7.8	68	59⅞	Do pfd	1,000	65	63	64½+	2⅜		77⅜
....	26½	16⅜	All Cst Line	11,600	24⅜	20⅜	22½+	2⅜		25
6.7	17½	12⅜	Atl Refin	16,300	16½	15¼	15⅝+	1		11
....	3⅜	2	Atlas Pow	2,600	15¼	11	11 +	4¼		20
9.7	66	61	Do pfd	110	63⅜	62½	62½—	....		73
....	1¼	1⅛	Atlas Tack	100	1⅞	1⅜	1⅜ —	....		3
5.3	56½	31¼	Auburn Auto	25,800	41⅝	37	38 +	2½		90¼
....	1⅜	⅞	Aust Nich	400	1	⅞	1 —	....		....
....	8	5½	Aviation Crp	120,300	8	6⅜	7⅞+	1½		2⅜

B

....	6¼	3⅜	Baldwin Loc	4,800	5⅜	4⅝	5⅛+	⅛		6
....	15⅜	9⅜	Do pfd	760	14½	10⅝	13½+	3½		20
....	12⅜	8¼	Balt & Ohio	48,900	12¼	10⅛	11⅜+	2		15
....	13⅜	9⅜	Do pfd	4,400	14⅛	13	13¾+	2¼		20¼
8.0	25⅜	23⅛	Bang & Ar	300	25	23	23⅜ —	....		30
8.6	85	68⅜	Do pfd	20	83½	81⅛	81⅛—	3⅝		73¼
....	4⅛	3	Barnsdall	13,900	4⅛	3½	3½+	⅜		4⅜
....	9⅛	3¼	Bayuk Cigar	10	9½	9½	9½ —	....		12
....	12	7	Beatrice Cr	9,100	11⅜	8⅝	11¼+	3⅝		34½
12.3	62½	45	*Beatrice C pfd	200	57	57	57 —	7⅜		....
6.1	90	43	*Beech Nut P	1,300	49½	48	48 +	2		49½
....	5	3⅛	Belding Hem	2,500	5	3⅝	4⅜+	1⅛		3½
6.4	65½	63¼	Belg NR pte pf	100	64¼	64¼	64¼—	⅛		....
....	11½	6⅜	Bendix Aviat	24,600	10⅝	8⅜	9¼+	1½		10⅜
....	13⅜	9	Best & Co	7,900	13⅜	10½	12¼+	2¼		20⅜
6.7	46	44⅜	Do A	500	45½	45	45 —	1		56
10.0	15	7⅞	Colgate-Palm	8,500	11	9¼	10⅝+	2⅜		28
10.0	81	58½	*Do pfd	200	60	60	60 +	1½		91⅜
....	5	3⅛	Coll & Alk	800	4⅜	3⅜	4⅜+	1⅛		8⅜
....	12	10⅛	Colonial Bea	100	11⅜	11	11 —	⅛		10¼
....	19½	14	Col & S 1st pf	250	16⅜	14⅜	15¼+	¼		....
....	7¼	4½	Col Fuel & Ir	3,100	7	5	5½+	....		9⅜
8.3	17⅜	10¼	Colum G & El	43,400	13⅜	12¼	12¼+	⅜		13⅜
9.4	77⅝	59	Do pfd A	3,300	65	61¾	64 +	3⅝		75½
....	10⅜	6⅝	Colum Pic vte	500	8	7	7½+	....		....
6.3	35⅜	23⅜	Colum Carb	16,100	33⅜	29¼	32½+	5⅜		35
....	6¼	4	Comi Credit	3,000	6¼	5¼	5¼+	⅛		8¼
....	24⅛	16	Do A	400	19⅝	18½	18½+	1⅛		22⅝
9.2	76½	71	*Do 1st pfd	40	72	71	71 +	⅝		67
11.1	20¼	18½	*Do pfd B	200	19	18⅛	18⅛ —	....		....
8.7	25	18	Comi Invest Tr	8,000	24	21	22⅜+	3½		22
6.3	97⅛	84	Do cv pfd	100	96	96	96 —	3		71
4.6	15⅜	9	Comi Solv	108,600	13½	11⅛	12⅜+	2⅜		8¼
....	5¼	1⅞	Com with A	8,700	2⅜	1⅝	1⅝ —	....		4⅜
20.7	50	27	*Do pfd	1,500	32⅜	29½	29½ —	....		64⅜
7.5	9⅜	7⅝	Congoleum-N	4,000	9⅜	8¼	8½+	⅛		9⅞
....	6	4	Con Cigar	700	6	5	5½+	1⅜		19
16.2	47⅛	39	Do pr pf ww	30	40⅜	40	40 +	1		54
....	14½	10⅜	Con Film	2,000	3	2⅜	2⅜ —	⅛		3⅛
....	11⅛	8	Do pfd	2,500	9	7	7 +	⅜		9½
8.2	66¼	42⅜	Con Gas	91,200	52⅜	48¼	49⅝+	2⅜		62¼
5.4	99	90	Do pfd	700	92⅝	91	92⅜+	⅝		92⅜
....	5½	2½	Con Laundries	2,400	3⅞	3	3½+	⅜		9¼
....	8¼	5	Cons Oil	44,700	6¼	5⅝	5⅝+	⅛		5⅜
....	2	1⅜	C R K Cuba pf	100	2	2	2 —	⅛		9¼
....	⅜	⅛	Con Text	2,800	⅜	⅛	⅛+	....		⅜
....	1⅜	1½	Container A	800	1⅜	1¼	1½+	⅛		2
....	⅜	⅜	Do B	600	⅜	⅜	⅜ —	....		⅜
....	4⅜	3	Cont Bak A	3,000	4½	3¼	4 +	1		5½
....	⅞	⅝	Do B	1,300	⅞	⅝	⅞ —	⅛		⅞
9.8	41⅜	36	Do pfd	700	41⅜	39	41¼+	4¼		48
4.6	45⅜	35¼	Cont Can	29,100	45⅞	41½	44½+	5¼		37⅜
....	5¼	3½	Cont Diam F	100	4½	4¼	4¼+	⅛		4
8.6	17¾	12⅜	Cont Ins	7,700	16¾	13⅞	14½+	⅜		22
....	2⅜	1⅛	Cont Mot	4,900	1⅜	1⅜	1½+	⅛		1¼

C

....	12⅛	7⅜	Calif Pack	6,100	12½	10½	11¼+	2½		9⅜
....	⅛	⅛	Callahan Z Ld	200	⅛	⅛	⅛ —	....		⅛
....	3⅛	2	Calumet & Hec	5,500	3¼	2¼	2⅜+	⅛		2⅜
....	3½	2	Campbell Wy	200	3	2⅞	3 +	1		6½
11.1	10½	7½	Canada D G A	7,400	10½	8½	9⅜+	1¼		12¼
....	14⅜	7¼	Canad Pac	35,700	10	8⅝	9 +	⅛		14⅜
5.9	18	14	*Cannon Mills	1,300	18	15⅜	17⅝+	2⅜		18⅜
....	6⅜	4½	Cap Adm A	200	6⅜	6⅜	6⅜ +	2		5½
....	52¾	30⅜	Case J I	1,846,000	52¾	40¼	47⅜+	11		33⅝
8.2	60	41	*Do pfd	20,060	54	45	49½+	7½		55⅛
....	9½	5½	Caterpil Tract	15,500	9½	7¼	8⅝+	2⅜		10⅜
....	9	4½	Celanese	3,500	6⅜	6⅜	6 +	1⅛		9⅜
....	1	....	Celotex	300	1	1	1 —	⅜		2½
6.5	23	14	Cent Aguirre	11,400	23	19½	22⅜+	4⅜		11⅜
....	48	48	Cen R R N J	100	48	48	48 —	....		....
12.7	63	52	Century Rib pf	30	55	55	55 +	3		84½
....	10⅜	5⅛	Cerro de Pas	34,600	10⅛	8½	8⅝+	1½		10⅜
....	3	1⅜	Certainteed	800	1⅝	1	1⅜+	⅛		2⅛
....	20⅜	17½	Checker Cab	1,500	19	17⅜	17½—	1⅝		5⅛
8.3	30½	24⅝	*Ches & Ohio	77,800	30½	27⅜	29⅞+	3½		19⅝
10.0	20⅜	14¼	*Ches Corp	33,700	20⅝	18	20 +	3½		13½
....	1¼	⅜	Chi & E Ill pfd	300	1¼	1	1 +	⅛		....
....	6¼	3	Chi & N W	24,400	5¾	4	4½+	⅜		....
....	5⅝	3	Chi Rk I & P	800	5	4¼	4¼+	⅛		10⅛
....	7⅜	4⅝	Do 6% pfd	1,200	6¼	5½	5½+	¼		13½
....	8⅝	4½	Do 7% pfd	1,100	7½	6½	5½ —	....		17
12.5	8⅜	6¼	Chi Yell Cab	160	8	7	8 +	1		11¼
....	8⅜	5	Chick Cot Oil	1,300	8¼	5	8 +	3		8
....	4	2	Childs Co	400	4	3⅜	3⅜ —	2		4
....	9	7½	Chile Copper	200	9	8⅝	9 +	1⅞		10
....	17⅜	7⅜	Chrysler	81,600	12	9¼	10½+	2⅜		10⅜
20.0	12⅝	7¼	*City Ice & F	1,900	10⅜	9	10¼+	3¼		25⅜
13.5	52⅜	47⅜	Do pfd	1,200	48	47⅜	47⅝—	....		65
....	1	⅛	City Strs	2,800	1	⅜	⅜+	⅛		⅜
....	⅛	....	Do pfd	200	⅛	⅛	⅛ —	....		⅛
....	6	5	Clark Equip	100	5½	5½	5½—	⅛		8
5.8	62	60	Clev & Pitt	10	60	60	60 —	....		....
7.7	13⅛	10	Cluett Pea	500	13½	12¾	13⅛+	3½		20
8.2	88	73½	*Coca-Cola	6,700	88	83½	85 +	1⅝		113⅞
6.7	46	44⅝	Do A	500	45½	45	45 —	1		56
10.0	15	7⅞	Colgate-Palm	8,500	11	9¼	10⅝+	2⅜		28
10.0	81	58½	*Do pfd	200	60	60	60 +	1½		91⅜
....	5	3⅛	Coll & Alk	800	4⅜	3⅜	4⅜+	1⅛		8⅜
....	12	10⅛	Colonial Bea	100	11⅜	11	11 —	⅛		10¼
....	19½	14	Col & S 1st pf	250	16⅜	14⅜	15¼+	¼		....
....	7¼	4½	Col Fuel & Ir	3,100	7	5	5½+	....		9⅜
8.3	17⅜	10¼	Colum G & El	43,400	13⅜	12¼	12¼+	⅜		13⅜
9.4	77⅝	59	Do pfd A	3,300	65	61¾	64 +	3⅝		75½
....	10⅜	6⅝	Colum Pic vte	500	8	7	7½+	....		....
6.3	35⅜	23⅜	Colum Carb	16,100	33⅜	29¼	32½+	5⅜		35
....	6¼	4	Comi Credit	3,000	6¼	5¼	5¼+	⅛		8¼
....	24⅛	16	Do A	400	19⅝	18½	18½+	1⅛		22⅝
9.2	76½	71	*Do 1st pfd	40	72	71	71 +	⅝		67
11.1	20¼	18½	*Do pfd B	200	19	18⅛	18⅛ —	....		....
8.7	25	18	Comi Invest Tr	8,000	24	21	22⅜+	3½		22
6.3	97⅛	84	Do cv pfd	100	96	96	96 —	3		71
4.6	15⅜	9	Comi Solv	108,600	13½	11⅛	12⅜+	2⅜		8¼
....	5¼	1⅞	Com with A	8,700	2⅜	1⅝	1⅝ —	....		4⅜
20.7	50	27	*Do pfd	1,500	32⅜	29½	29½ —	....		64⅜
7.5	9⅜	7⅝	Congoleum-N	4,000	9⅜	8¼	8½+	⅛		9⅞
....	6	4	Con Cigar	700	6	5	5½+	1⅜		19
16.2	47⅛	39	Do pr pf ww	30	40⅜	40	40 +	1		54
....	14⅜	10⅜	Con Film	2,000	3	2⅜	2⅜ —	⅛		3⅛
....	11⅛	8	Do pfd	2,500	9	7	7 +	⅜		9½
8.2	66¼	42⅜	Con Gas	91,200	52⅜	48¼	49⅝+	2⅜		62¼
5.4	99	90	Do pfd	700	92⅝	91	92⅜+	⅝		92⅜
....	5½	2½	Con Laundries	2,400	3⅞	3	3½+	⅜		9¼
....	8¼	5	Cons Oil	44,700	6¼	5⅝	5⅝+	⅛		5⅜
....	2	1⅜	C R K Cuba pf	100	2	2	2 —	⅛		9¼
....	⅜	⅛	Con Text	2,800	⅜	⅛	⅛+	....		⅜
....	1⅜	1½	Container A	800	1⅜	1¼	1½+	⅛		2
....	⅜	⅜	Do B	600	⅜	⅜	⅜ —	....		⅜
....	4⅜

INSURANCE FOR IDLE SEEN STEP TOWARD DOLE

Hammond Renews Attack on Pending Bills.

Thomas S. Hammond, president of the Illinois Manufacturers' association, issued a new attack yesterday upon the system of "insurance for the idle" which would bet set up by bills pending in the legislature. The system, he asserted, would shortly become a dole, through failure of the assessments levied upon manufacturers' pay rolls to keep up with the schedule of benefits for the idle set up in the bill.

"The plan, if forced upon Illinois at the present time," said Mr. Hammond, "would drain from industry the means of sustaining and rehabilitating itself so as to provide work for those now employed and those lacking jobs.

"Ultimately passage of such legislation would cause a further reduction of wages of those who are now employed or partially employed. It would constitute a major catastrophe for employers, employés, and the idle.

"Such legislation eventually would operate as a new and additional tax of tens of millions of dollars on the farmer, the salaried worker, and the wage earner, because, finally, like all other costs of operation, the tens of millions of dollars it would extract from the manufacturer, the wholesaler, and the retailer must appear in the price paid by the consumer for his needs.

"Practically all manufacturing operations during the last 18 months have been carried on at a loss. These losses have further and further reduced the working capital of these industries. If you exhaust the working capital of a concern you make it impossible for that concern to operate and employ men and women.

"Yet by this legislation it is proposed to add to the cost of all manufactured goods in this state an amount equal to 3 per cent of the pay roll—at a time when it cannot be passed on to the consumer in higher prices. With any volume of operations this 3 per cent would amount to more than the entire remaining cash working capital of many, if not most, of the manufacturing concerns in Illinois today. When the cash working capital of a factory is gone there will be no more jobs in that factory."

INVESTORS' GUIDE

If you wish information about investments or insurance write to The Tribune Investors' Guide. Enclose stamped, self-addressed envelope for reply. Answers of public interest are published, but inquirers' names are never revealed. Beyond care in securing information The Tribune assumes no responsibility.

Monday, March 20, 1933.

(Copyright: 1933: By The Chicago Tribune.)

Metropolitan Life.

I have considerable insurance in Metropolitan Life Insurance company. Please advise me regarding their standing financially.—Mrs. P. R. E.

Metropolitan Life Insurance company (New York City) was established in 1868. It is the largest financial institution in the world.

Growth over a period of years has been rapid. Insurance in force on Dec. 31, 1932 (industrial and ordinary), totaled 18 billion 981 million dollars, against 19 billion 447 million dollars the year before, 18 billion 811 million dollars on Dec. 31, 1930, and 7 billion 808 million dollars on Dec. 31, 1922.

Admitted assets at the close of 1932 totaled 3 billion 769 million dollars, against 3 billion 590 million dollars the year before, 3 billion 310 million dollars on Dec. 31, 1930, and 1 billion 260 million dollars on Dec. 31, 1922.

Assets on Dec. 31, 1932, included bonds and stocks totaling 1 billion 509 million dollars. On Dec. 31, 1931, bonds totaled 1 billion 384 million dollars and stocks were $75,119,000. Real estate mortgages were 1 billion 463 million, real estate was $104,820,000, cash was $64,026,000, and policy loans were $476,141,000.

Reinsurance fund (net reserve) totaled 3 billion 195 million dollars, contingency reserve was $43,000,000 and unassigned funds (surplus) totaled $240,812,000.

The company is purely mutual. Expenses are low and mortality rate is favorable. Reserve basis is strong.

The company does business in all states of the United States, in Canada, England and in France (reinsurance only).

Southwestern Bell Telephone.

Please let me know about Southwestern Bell Telephone stock.—K. H. R.

Southwestern Bell Telephone company is a subsidiary of American Telephone and Telegraph company. It furnishes telephone service to a population of 15,933,000 in six southern and middle western states.

Gross revenue for January, 1933, were $5,601,000, against $6,398,000 (adjusted) for January, 1932. Gross for the full year was $72,109,000, against $82,265,000 for 1931, $86,758,000 for 1930 and $85,316,000 for 1929.

Net income for the first nine months of 1932 equaled $43.88 per preferred share, against $54.94 per preferred share for the corresponding 1931 period. Per share earnings on the preferred for 1931 were $72.06, against $80.83 for 1930, $84.64 for 1929 and $72.69 for 1928.

On Dec. 31, 1931, current assets were $16,923,000 and current liabilities were $14,179,000.

The 7 per cent $100 par cumulative preferred is high grade.

BANK OF ENGLAND GOLD HOLDINGS CONTINUE TO GAIN

[Copyright: 1933: By the New York Times.]

LONDON, March 19.—The Bank of England continues to accumulate gold. Its purchases from the market during the week ending with Wednesday, as shown by Thursday's statement, aggregated nearly £6,500,000, making the total influx since the last American war debt payment more than £46,500,000 and raising the bank's gold holdings to £67,135,000. To this amount £2,960,000 more has been added in the two last days.

Actual present holdings exceed by more than £4,000,000 the high point touched in July, 1931. They are still considerably below the high record gold holdings of all time for the bank, which were £176,500,000 on Sept. 12, 1928, but this week's total gold holdings have never been exceeded in any week of the bank's history, except in 1928. The reserve of the banking department, £78,319,000, is an absolute high record for the bank's history.

FUNDED DEBTS SMALL PROBLEM FOR INDUSTRIALS

Providing for debt maturities is a relatively unimportant problem to industrial concerns this year. Only fifteen such companies have debts of more than $1,000,000 due in 1933, and the total of these is only $82,000,000, compared with nearly $300,000,000 fixed debt maturities of leading railroads and $275,000,000 for utility companies, says the Standard Statistics company of New York currently.

Bank debt, however, constitutes a substantially greater potential 1933 burden.

RAILWAY LABOR LEADERS RAP MERGER PLANS

Cleveland O., March 19.—(AP)—The Railway Labor Executives association, through its Chairman Alexander F. Whitney, announced today it "has requested a senatorial investigation of the railroads" and is "unalterably opposed to any scheme that suggests further railroad mergers at the expense of the public and the railroad employés."

The requested investigation, a statement issued by Whitney said, would include the railroads' "capital structures, the manner in which they have been manipulated by Wall street in the past, and all other factors entering into the railroad situation."

The association also announced it is "opposed to any substantial diminution in the organization or the functions of the interstate commerce commission so far as jurisdiction is exercised over the regulation of steam railroads and other means of transportation."

INDIANA PIPE LINE.

Indiana Pipe Line company's 1932 report shows net credit to surplus of $85,823 before dividends, compared with $355,637 in 1931. Dividends declared aggregated $75,000, contrasted with $300,000. Profit and loss surplus as of Dec. 31 last stood at $166,491, as against $155,667 a year previous.

U. S. TREASURY NOTE ALLOTMENT TOTALS $942,504,500

Washington, D. C., March 19.—(AP)—The treasury department announced tonight it had allotted total subscription of $942,504,500 on the recent offering of certificates of indebtedness, dated March 15.

The department said it had allotted $469,131,000 on the five month 4 per cent certificates, including $297,965,100 of exchange subscriptions, which were allotted in full, and had also allotted $473,373,500 of the nine month 4¼ per cent certificate, including $270,506,800 of exchange subscription. The allotments were prorated among the twelve federal reserve districts.

OFFICIAL WEATHER FORECAST

The official forecast for today and tomorrow and yesterday's table of records follow:

Wisconsin—Cloudy and continued cold, some snow in east and south portions Monday; Tuesday generally fair with slowly rising temperature.

Indiana—Rain, probably turning to snow and colder, much colder in extreme south portion Monday; Tuesday partly cloudy, slowly rising temperature in northwest portion.

Lower Michigan—Snow in north and sleet or snow in south portion Monday, probably ending Tuesday morning; continued cold.

Upper Michigan—Occasional snow Monday, Tuesday cloudy; not much change in temperature.

Iowa—Cloudy, probably snow in east, not quite so cold in extreme west portion in afternoon Monday; Tuesday generally fair with slowly rising temperature.

Minnesota—Mostly cloudy Monday; Tuesday generally fair and warmer.

Ohio—Rain or sleet in north portion, rain and much colder in south portion Monday; Tuesday cloudy, probably local showers in east portion.

Place of observation.	Direction of wind.	Temp., 7 p. m.	Highest today	Lowest last night	Precipitation 24 hours to 7 p. m.
State of weather					
March 19, 1933, 7 p. m.					
Central time.					
East central states—					
Alpena, snow	N.E.	24	34	22	.04
Cairo, cloudy	N.	60	64	58	.14
Chicago, rain	N.E.	32	32	32	.28
Cincinnati, cloudy	S.	64	70	56	2.16
Cleveland, rain	N.E.	36	40	32	.22
Detroit, rain	N.E.	30	38	28	.12
Escanaba, snow	N.	18	20	14	.01
Evansville, cloudy	N.	66	68	56	.28
Fort Wayne, rain	N.E.	28	34	28	.24
Grand Haven, snow	N.E.	26	28	26	.28
Grand Rapids, rain	N.E.	28	32	28	.24
Green Bay, snow	N.W.	18	20	20	.64
Indianapolis, cloudy	N.E.	44	58	44	.02
La Crosse, snow	W.	20	20	20	1.18
Madison, snow	N.	18	24	24	.42
Marquette, cloudy	N.E.	22	26	22	....
Memphis, cloudy	N.W.	56	70	50	.74
Milwaukee, snow	N.E.	28	28	28	.90
Nashville, cloudy	S.	62	68	58	1.50
Peoria, (Ill.) cloudy	N.E.	34	40	32	.08
S. Ste. Marie, cloudy	N.E.	24	26	10	....
Springfield, Ill., cloudy	N.	40	44	40	.11
West central states—					
Bismarck, clear	N.	32	34	18	....
Charles City, cloudy	N.E.	20	22	20	1.80
Concordia, snow	N.	20	22	24	.02
Davenport, cloudy	N.E.	28	32	32	.12
Des Moines, snow	W.	22	32	32	.12
Devils Lake, clear	N.E.	24	28	12	....
Dodge City, cloudy	N.	30	34	24	.02
Dubuque, rain	N.E.	30	34	34	.42
Duluth, cloudy	N.E.	18	20	18	.02
Huron, cloudy	N.	28	30	22	.01
Kansas City, rain	N.	32	36	38	.06
Keokuk, rain	N.	32	36	34	.04
Minneapolis, cloudy	N.E.	20	22	20	....
Moorhead, cloudy	N.E.	22	26	16	....
North Platte, cloudy	N.	30	32	20	.06
Oklahoma City, cloudy	N.	44	50	30	....
Omaha, snow	N.	20	24	24	.50
Rapid City, cloudy	N.	28	30	20	....
Sioux City, snow	N.W.	20	24	24	.68
St. Louis, cloudy	W.	50	68	56	....
Springfield, Mo., rain	N.W.	52	60	40	....
Wichita, snow	N.	30	34	28	....
Williston, cloudy	W.	22	34	20	....
Eastern states—					
Albany, snow	N.W.	30	30	24	.22
Atlanta, rain	E.	56	68	54	1.80
Boston, snow	E.	30	34	30	.10
Buffalo, rain	N.E.	34	34	34	.10
New York, cloudy	N.E.	34	38	36	.82
Oswego, snow	N.E.	32	34	32	.06
Parkersburg, cloudy	S.	60	72	56	1.20
Philadelphia, rain	N.E.	38	40	38	.52
Pittsburgh, rain	N.	50	52	46	.64
Raleigh, cloudy	N.W.	60	84	62	....
Washington, cloudy	N.E.	40	42	42	.46
Gulf states—					
Abilene, cloudy	N.W.	50	52	44	....
Amarillo, cloudy	N.	38	40	30	....
Brownsville, clear	N.	68	76	70	....
El Paso, clear	N.E.	50	52	42	....
Fort Worth, cloudy	N.	48	50	44	....
Galveston, clear	N.W.	60	68	58	.44
Jacksonville, cloudy	N.E.	70	74	70	....
Miami, clear	S.E.	76	80	74	....
Mobile, rain	E.	64	72	68	1.83
Montgomery, rain	E.	60	74	60	....
New Orleans, rain	S.W.	64	78	72	.94
San Antonio, cloudy	N.	56	68	62	....
Shreveport, cloudy	N.	50	66	52	.20
Tampa, clear	S.	70	84	68	....
Vicksburg, cloudy	S.	64	64	58	1.98
Mountain states—					
Cheyenne, clear	N.	28	32	20	.02
Denver, clear	N.	38	40	28	.14
Havre, cloudy	S.W.	50	54	28	....
Helena, cloudy	S.W.	44	46	34	....
Lander, cloudy	S.W.	44	46	34	.04
Miles City, clear	E.	42	44	30	....
Phoenix, clear	N.E.	72	74	46	....
Pueblo, clear	N.	44	44	32	....
Salt Lake City, clear	N.W.	44	48	32	....
Santa Fe, snow	S.	30	38	26	.01
Yellowstone Pk., cloudy	W.	32	38	16	....
Pacific states—					
Fresno, clear	N.W.	70	70	46	....
Los Angeles, cloudy	S.W.	70	78	58	....
Portland, Ore., cloudy	S.W.	62	62	42	....
San Diego, cloudy	N.W.	68	74	50	....
San Francisco, cloudy	S.W.	54	58	44	....
Seattle, Wash., cloudy	S.E.	54	54	44	.01
Spokane, cloudy	S.	50	50	32	.02
Walla Walla, cloudy	S.W.	62	62	40	....
Canada—					
Battleford, cloudy	S.E.	34	36	2	....
Calgary, cloudy	S.	46	52	24	....
Edmonton, cloudy	S.	40	46	22	....
Medicine Hat, cloudy	S.	40	44	28	....
Minnedosa, cloudy	Calm	22	28	0	....
Montreal, cloudy	N.	32	34	10	....
Quebec, cloudy	N.E.	28	30	10	....
Qu'Appelle, cloudy	S.	28	32	20	....
The Pas, clear	S.	32	32	18	....
Toronto, cloudy	N.E.	28	28	26	.02
White River, cloudy	N.E.	12	18	—16	....
Winnipeg, clear	S.	18	22	—2	....

CHICAGO WEEKLY STOCK MARKET

For week ending March 18, 1933.

Total sales for week	227,000	Total sales 1933 to date	1,994,000
Same week year ago	445,000	Total sales 1932 to date	4,850,000

Div. yield.	Price-earnings ratio	Sales.	High.	Low.	Close.	Net chge.	Close year ago.	Description.
—1933—								
pct.								
7.7	27	21¾	†Abbot Lab	100	26	26	26	+ 2
7.7	13	10	Acme Stl	100	13	13	13	+ 2
...	...	7½	Am P Svc pfd.	20	3½	3½	3½	— 1
16.7	5%	2%	Asbestos Mfg.	600	3⅝	3	3	+ ⅛
...	...	1⅜	Asso Tel Ut	900	⅞	⅞	⅞	+ ⅛
...	...	5⅛	Bastian-Bless	300	5½	4¾	5½	+ 2
...	11½	6⅝	Bendix Av	5,050	10½	8¾	9¾	+ 1⅝
...	9%	5⅝	Borg-Warner	13,600	10⅛	7⅞	8	+ 1⅛
10.6	5	4⅝	Brach & Sons	50	4½	4½	4½	— ⅛
...	7	4⅜	Bruce E L	850	6	5	6	0
...	3	1½	Butler Bros	2,300	3	2	2½	+ 1
...	2	1½	Canal Constr	20	1½	1½	1½	...
25.0	33½	22	Cen I P Sve pf	230	24½	22	24	+ 1¾
...	...	⅞	Cen Ill Sec	50	⅞	⅞	⅞	...
12.0	7	5	Do pfd	200	5	5	5	...
...	...	½	Cen Pub Ser A	30	½	½	½	...
...	...	⅛	Cen Pub Util	120	⅛	⅛	⅛	...
...	...	⅜	Do cfts	60	⅜	⅜	⅜	...
...	2	1	Cen & S W Ut	50	1	1	1	...
...	19	8½	Do pf pfd	10	9	9	9	...
4.4	8½	9¼	Chain Belt	20	9½	9¼	9¼	...
...	6	3	Chi & N W	3,350	5¾	4¼	4¾	...
...	6	3	Chi Corp	25,250	2	1½	1⅝	...
6.7	18⅝	15	Do pfd	2,450	17½	15¼	15¼	...
...	6¼	5	Chi Flex Shaft	20	5	5	5	...
12.5	8½	6⅜	Chi Yell Cab	150	8	7⅜	8	...
...	3⅜	2	Cities Serv	14,150	3⅜	2¼	3⅛	...
...	...	⅜	Clute Alum	500	⅜	⅜	⅜	...
6.9	82	64½	Comw Edis	2,000	74¼	72	72	— 1
...	...	⅛	Consumers	600	⅛	⅛	⅛	...
...	4½	4½	Do pfd	10	4½	4½	4½	...
1.7	7½	4½	*Cord Corp	18,200	6¾	5⅝	6¼	...
...	6	3	Crane Co	900	6	3½	5	...
...	28	12	Do pfd	70	28	20	26	+ 9
...	5½	4	Curtis Mfg	200	4½	4	4	...
...	10¼	4⅛	De Mets pfncs	70	9¼	4	9¼	+ 3¼
20.0	5⅝	3	El Household	400	5	4	5	+ 1⅝
...	1	¼	Godchx Sug L	2,400	1	¼	1	...
...	...	⅛	Gt Lakes Airc	450	⅛	⅛	⅛	...
12.5	8⅝	6⅜	Gt Lakes Dred	1,350	8⅛	7½	8	+ ⅛
...	1⅜	⅝	Grigsby-Grun	3,850	1⅜	⅞	1⅛	+ ⅛
...	4½	3⅛	Hall Print	1,350	4¼	3¼	4	+ ⅛
...	3⅜	2½	Hart-Carter pfd	50	3½	3½	3½	...
8.3	13	12	Hormel & Co	100	12½	12¾	12¾	+ ¼
...	2⅜	1⅜	Household Fin	100	1⅝	1⅝	1⅝	...
...	5½	3½	Ill Brick	100	5¼	5¼	5¼	+ ⅛
...	14⅜	14⅛	Ill Cent R R	50	14⅜	14⅛	14⅛	...
...	3⅜	3	Iron Fireman	250	3⅜	3⅜	3⅜	+ ⅛
...	4	4	Jefferson Elec	100	4	4	4	...
...	1⅜	1⅛	Kellogg Switch	100	1⅜	1⅛	1⅜	+ ⅛
16.7	24½	19	Kr U J cum p	10	21	21	21	+ 2
...	26	25	Keyst Stl pfd	210	25	25	25	+ 1
...	⅝	⅛	La Salle Ext	10	⅛	⅛	⅛	...
...	2½	1¼	LibMcN & L	2,750	2¼	2	2	+ ⅛
...	3¼	2	Lindsay Nu pf	300	3¼	3	3	...
10.0	10	10	London Pack	10	10	10	10	— ⅛
8.3	12	8	Lynch Corp	650	10	10	12	+ 3⅛
...	8	4⅝	Marsh Field	7,100	8	6⅜	7	+ ⅛
...	9	7	McWill Dredg	250	8	7½	7½	...
...	⅛	⅛	Meadows Mfg	100	⅛	⅛	⅛	...
1.4	1	1	Mer & Mfrs A	50	1¼	1¼	1¼	+ ⅛
...	5	2½	Mickelber Fd	2,600	5	3½	4	+ ½

BONDS.

—1933— High.	Low.	Sales.	Description.	High.	Low.	Close.	Net chge.	Close year ago.
1⅝	⅝	$8,000	Incull Util 6s	40	1¼	⅝	— ⅝	8
24	18⅝	5,000	La S S B 5½s	58	20	19	20	+ ½

*Ex dividend. †Ex rights.

Want Ad INDEX

Want Ad Offices

1 South Dearborn St. Tribune Square

ADTAKER — SUPERIOR 0100

The more you tell, the quicker you sell

	Page
Auction Sales	26
Automobiles—	
Passenger Cars	27
Trucks	27
Wanted	27
Accessories and Repairing	28
Loans	27
Tires	27
Credits	27
Motor Trucks to Rent and Wanted	27
Barter and Exchange	27
Board and Lodging	26
Books and Magazines	25
Building Materials	27
Business Opportunities—	
Businesses for Sale	27
Partnerships and Investments	27
Distributors	27
Concessions and Locations	27
Business Service	27
Wanted	27
Business Personals	25
Bus Transportation	25
Clothing, Furs, etc.	25
Dancing Schools	26
Death Notices	21
Dogs, Cats, Birds, Poultry, etc.	27
Dressmaking and Millinery Schools	26
Help Wanted—Male	29-30
Help Wanted—Female	31-32
Hotels and Apartment Hotels	26
Home Furnishings	27
Home Furnishings Wanted	27
Instruction	26
Jewelry, Watches, etc.	25
Legal Notices	25
Loans—Personal Property and Salary	27
Lost and Found	25
Machinery and Equipment	27
Musical Instruments	26
Office Devices	26
Office Furniture, Files, Safes	26
Patents, Patent Attorneys	27
Personal	25
Radios, Supplies, and Service	26
Real Estate—	
Apartment Buildings	27
Houses	27
Oak Park, Austin	27
Suburban	27
Resorts	27
Farm Lands	27
Wanted	27
For Exchange	27
Loans	27
Lucerne	27
Situations Wanted	27
Sporting Goods	25
Stocks and Bonds	25
Store Fixtures	26
Stoves	27
To Rent—	
Rooms	26
Apartments	26
Apartments and Rooms to Share	26
Furnished Apartments	26
Stores	26
Offices and Shops	26
Manufacturing Property	26
Floors and Lofts	26
Travel Opportunities	25
Trade Schools	26
Typewriters and Supplies	26
Wanted—To Rent	26

$100.00 Reward

will be paid by The Tribune for information leading to the arrest and conviction of any one obtaining money fraudulently through Want Ads published in its columns.

LOST AND FOUND.

A SUITABLE REWARD

will be paid for information leading to the recovery prior to April 1, 1933, of the following bonds which disappeared on Nov. 29 last: United States treasury 3¼% bond, due June 15, 1946-49, No. 5037, 3088 to 3238, 899 and 900. Call Mack, Randolph 4788.

BADGE—LOST—MOTORMAN'S, 10177, ON street car, Sat.; reward. Shel. 1631.

BABY CARRIAGE—LOST—GREEN, WITH blankets, 1430 W. 77th-st.; rew. Ste. 5844.

CLOTHING—LOST—2 SUITS, TOPCOAT, and lady's coat, from 1243 S. Springfield. Reward. No questions. Crawford 6603.

DOG—LOST—MALE, LONG HAIR, WHITE with brown spots and ears; name Rags; Wednesday 8th; send to blind lady, 90 yrs. old; reward. Sunnyside 1700.

DOG—LOST—COLLIE, SABLE WHITE, MALE, long nose, name Bus. Reward. Village 6130.

DOG LOST—WIRE HAIRED TER., VIC. 77TH and Langley; reward. Radcliff 3982.

EYEGLASSES—LOST—GOLD RIMMED; VIC. Univ. of Chicago Internat'l House. Sat. Reward. R. N. SEALAND. Murray 8010.

GRIP—LOST—COMMONW'LTH EDISON METER reading papers, uniform, cap. Irv. 7203.

VEST—LOST—DARK COLOR; VICINITY Montrose-California-Sunnyside-avs. Reward. Phone Irving 3129.

PERSONAL.

NOT RESPONSIBLE FOR ANY DEBTS contracted by any one but myself. Wesley Cage. 5537 Indiana-av. Drex. 8749.

IF PARTY WHO LEFT WATCH AT 48 E. Garfield-blvd. does not call in 5 days same will be sold for amount of bill.

NOT RESPONSIBLE FOR ANY DEBTS contracted by any one but myself. BERTHA MILLER.

NOT RESP'BLE FOR DEBTS CONTRACTED BY any one but myself. MAMERTO L. CALIVA.

TRAVEL OPPORTUNITIES.

Both readers and advertisers are urged to exercise caution in arranging automobile transportation with other individuals. Readers should be carefully investigated.

DRIVING TO CALIF., TAKE ONE. Buckingham 7459, Apt. 201.

BUSINESS PERSONALS.

U. S. WANTS GOLD

ALWAYS FAIR CASH VALUE PAID FOR old gold, silver, platinum, dental crowns, U. S. Smelting Works (The Old Reliable), 39 S. State-st., corner Monroe, 4th Floor.

$ Cash for Hidden Treasure $

Highest prices for old gold, silver, platinum, broken or discarded jewelry, watches, rings, chains, gold teeth, diamonds, etc.

MARTIN REFINING CO.
55 E. Washington Rm. 1218. Dearborn 3394.

SHAMPOO, FINGER WAVE AND MANIcure, 35c. Free shampoo daily when taken with Free Marcel or any other work. Open 9 a.m. to 12 m. Wednesday. Perm. wave complete, $1. THE REAL BEAUTY COLLEGE, LTD. 5 North Wabash, 7th floor.

THIS AD AND $1 IS GOOD FOR A $3 steam oil permanent, free trim and set. RUTH'S, 202 S. State. 620 Wilson. 5947 Chicago. Harr. 0620. Berwyn 6408. Est. 3217.

A COMPLETE PERMANENT WAVE $1, set and shampoo free, with this ad; professional operators. Montgomery Ward & Co., 619 W. Chicago-av. Superior 6200 IT.

LADIES! ONLY $1.50 THIS WEEK FOR complete massage, Dr. Holme's vapor bath. Winthrop School. Franklin 7849.

MASSAGE, BATH, ELEC. TRTMT. ALSO ½ reg. rate by advanced students. Kelberg Inst., 64 W. Washington-st. Dearborn 6984.

MARCEL AND FINGER WAVE FREE every day and Wed. and Fri. evenings. Expert supervision. 140 N. State-st., 5th floor.

PERSONAL—FREE REMOVAL OF SUPERfluous hair and moles by electrolysis. Phone for appt. MARINELLO, State 5057.

JEWELRY, WATCHES, ETC.

CASH FOR OLD GOLD.

Gold teeth, watches, broken jewelry, gold filled diamonds, silver, etc. This institution is operated by public spirited citizens to help you obtain cash. We will pay you honest and highest prices. Member of Chicago Assn of Commerce.

Chicago Gold Smelting Co.

59 E. MADISON-ST. ROOM 515.

OUT OF TOWN BARGAIN
$2,400 ALL PLATINUM FLEXIBLE BRACELET set with 181 BLUE-WHITE fine A-40 Blue Sapphires. Beautifully designed. Approx. weight of diamonds 8.50 cts. $495
Will submit for appraisal at no cose to you. LEVINSON'S 5 N. BANK, 730 N. Clark-st.

4.85 KT. DIAMOND BLUE WHITE COLOR handsomely mounted in a beautiful engraved ring. Formerly $2,000 ..... $400.00
Diamonds, old gold pawn tickets bought.
THE U. S. LOAN BANK
10 N. Clark-st. Room 605.

WE PAY MORE

for jewelry old gold, diamonds pawn tickets because you are dealing with
A STORE NOT AN OFFICE.
B. ELKINS 76 W. Randolph-st.

More Cash Paid for Jewelry.

Old gold, dental crowns. Standard Smelting Works. 202 S. State, corner Adams, R. 802.

PAWN TICKETS—DIAMONDS bought for cash; also gold, silver, broken jewelry, gold teeth for sale; ¼ kt. dia., $40. Jewelers Ex., 32 N. State, R. 1102. Dea. 8005.

HIGHER PRICES PAID FOR OLD GOLD crowns, watches, bridge work, pawn tickets. Home Refiners, 5 N. Wabash, Rm. 600.

DIAMONDS, WATCHES, JEWELRY BOUGHT best prices. Rocco & Co., 32 N. State, R. 900.

CLOTHING, FURS, ETC.

CLOSING ESTATE, COMPL. LADIES IMported French wardrobe; size 38. Mon., 10-4. no dealers. 807 Crescent-pl. 3d apt.

BOOKS AND MAGAZINES.

3 LETTER WORDS, 8 PAGE PRINTED list, 25c. Magazine Man, Lafayette, Ind.

SPORTING GOODS.

WE LOAN MORE ON SHOTGUNS, FURS, Jewelry. Est. 1880. Low rates. 1304 S. State.

SITUATIONS WANTED—MALE.

Bookkeepers and Clerks.

BOOKKEEPING SERVICE—PART TIME, $5 per month. Mr. Nelson, Belmont 8463.

C. P. A.—THOROUGH EXP. COMMERCIAL, banking and retail credits, auditing, collection work, bkkpr., etc. Phone Rock. 2058.

FRT. RATE CLK.—10 YRS. TRAF. DEPT. R. R. ex.; H. S. gr. Address P 70, Tribune.

MAN—YG., MAR., 5 YRS.' EXP. AUD., NAT. C. Reg. Opr. Stud. acct. Do anything. Bl. 1720.

Accountants and Auditors.

ACCOUNTANT — FULLY EXP., WALTON grad.; age 30; marr.; mod. sal. Har. 3570.

BOOKS OPENED, KEPT, AUDITED BY expert acct. Inc. tax. Ph. Drexel 1715.

C. P. A.—PERMANENT OR PT. TIME; SYStems inst.; reas. Hollycourt 4296.

C. P. A.—9 YRS. PUBLIC, 5 YRS. PRIvate; perm. pos. desired. Briargate 3966.

Executives and Managers.

CAPABLE, HIGH CLASS, WELL EDUC. young man, 44, good personality, executive ability; 20 yrs. banking exp., qualified for any position of trust of highest references. ADDRESS H 175, TRIBUNE.

ACCT.-COLLECTION MAN—AGE 35, CAPAble, energetic, thoro, commi, and agency exp.; excel. ref. Address H 232, Tribune.

OFFICE EXEC.—CREDITS, ACCT., MAR., bond.; ref. Address H 225, Tribune.

RENT'G. COLLEC.—EXP., AGE 36; HAVE car. Arm. 4017. Address H 370, Tribune.

Stenographers, Typists, Etc.

STENO.-SEC.-TYP.-GEN. OFF.—UNIV. ED., exp., ref.; part-full time. Barnes, Sea. 6914.

TYPIST-STENO.—EXPERT DESIRES POSItion with lawyer; minimum salary. Address H 330, Tribune.

Professions and Trades.

CARPENTER—MAINT. 11 YRS. EXP. WILL take handy man, janitor job. Pen. 6260.

CHEM. ENG.—FILIPINO, UNIV. GRAD., DEsires work. Address H 510, Tribune.

DECOR., PAINTER, FORMER CONTRACtor 25 yrs exp., produce work at large saving. Dec. pos. as painter, foreman, hotel, apts., office bldg. Address G 508, Tribune.

DRAFTSM.—PAT. OFF. EXP.; FULL PART time. Ran. 4258. Address H 550, Tribune.

ENGINEER—STA. EXP. STEAM, ELEC. REfrig. Union. Address H 279, Tribune.

GLASSBLOWERS — FOR THERMOMETER hydrometer, vacuum tubes apparatus. Address T 213, Tribune.

MAINTENANCE AND PLANT ENGINEER—Thoroughly experienced electricity, plumbing, elevators, all types building upkeep; can produce results in reducing operating and maintenance costs. Address H 288, Tribune.

MAINTENANCE MAN — FAMILIAR WITH all kinds of repair work around house or factory. Jos. Selca, 1 S. Honore-st.

PAINT, PAPER CALCIMINE, ETC., TO DO neat work very reas. Ph. Bittersweet 8261.

PAPER HANGING, PAINT, ALL ROUND dec., etc. Your price is mine. Boul. 6225.

TOOL, DIE MAKER—WIDE EXP.; GO ANYwhere; exc. refs. Address H 367, Tribune.

YG. MAN—24 YRS., 4 YRS. H. S. 2 YRS. college, 5 yrs. elec. exp., wants position with learned elec. engineer or concern; salary no object. Address H 314, Tribune.

Boys.

BOY—17, RELIABLE, DESIRES ANY KIND of work. Phone Lincoln 2685.

Farm and Garden Help.

EXPER. FARM, RANCH AND DAIRY CARpenter-painter. Address H B 38, Tribune.

GARDENER—15 YEARS' EXP. ALSO houseman, chauffeur; best refs. Key. 5166.

House Servants.

A1 COOK, HSWR., CHAUFF.—FIL. CPLE.; exc. city refs. Nellie Lake View 7070.

COOK, BUTLER, 1ST CL.; GEN. HSWRK.; pri. fam.; can drive; Jap. Vict. 3059.

COUPLE—NEAT, APPEARING, WHITE, want work in suburban family near Frankfort,

MOON MULLINS—CIRCUMSTANTIAL EVIDENCE

WANTED—FEMALE HELP.

Miscellaneous.

CHICAGO'S MOST EXCLUSIVE WOMAN'S club requires the services of 3 well groomed, refined women to interview prospective members. Club membership experience unnecessary. Those selected will receive excellent pay. Apply 12 o'clock noon. Room 208, ... Pearson-st.

Employment Agencies.

LEGAL STENO.—LP., UNDER 30........$110
Bkpr., advertising agcy. exp............$100
STENO.-SECY., good appear.................$80
STENO.-SWITCHBD., AGE 25-30..........$65
Food checker, hotel, south..............$75 M.
Cashier-Hostess, tea room.................$50 M.
Steam table girls, young Am...........$30 M.
DISHWASHER, POLISH, NORTH.........$30 M.
Box stitcher, stayer, mach. opr.............$60
O'SHEA EMPLOYMENT SYSTEM, 64 EAST JACKSON, ROOM 507.

BEAUTICIAN, EXCLUSIVE SHOP.......$20
Legal Steno., attractive, under 30.....$30
Waitresses......$8-$12 SHIRT IRONER...$15
Fountain Girl.....$12 PRESS OPER.......$10
25 GIRLS, GENL. HSWK.................$5-$10
S-H-A-Y, 14 W. WASHINGTON.

BKPR. AND STENO.—R. E., AGE 23-28, $20. Soda Ftn. girl, $12. Hotel hskpr., exch. apt. Hotel maids, white and col., $35 to $50. German or Sw. maids, $8 to $10. 25 Maids, lt. wk., $5. Waitresses, young, $8. North Side Consolidated, 1001 Leland.

STENO.-TELETYPE OPR.—ALSO STENO.-Soc. Applicants for each must live in Evanston; sal. $136 and $106. Model dresses size 13, sal. $70. CONSOLIDATED AGENCIES, 209 S. State.

3 SALAD GIRLS—$15.

5 SODA FOUNTAIN GIRLS, LOOP.......$14
TRIANGLE INC., 20 EAST JACKSON.

Business Woman's Exchange
Office Positions Exclusively.
105 W. Madison.

ELLIOTT-WINN—
STENOGRAPHER—North side $15
TYPIST—LIGHT STENO.; north side.... 65
1610 BANKERS BLDG., 105 W. ADAMS.

FRENCH PERSONNEL, 55 E. WASHINGTN. STENO.—Invest. exp.; college pref.....$20 Steno; north .....$16 Typist; file cl.....$14

ALTERATION WOMAN—COATS, DRESSES, $35; ins. agency cashier, $70; steno., some college, $90. Glader, 220 S. State, R. 1208.

NOLAN'S EMPL. SERV., 4619 BROADWAY. Tearm. hostess; housemaids; waitresses.

CORBOY SERVICE, 20 W. JACKSON. Steno., R. E. mtg. exp., yng., loop, $100.

WAITRESS, COOK, MAIDS, HOTEL. HONES CORP., 20 W. JACKSON, 9th Flr.

ZINSER PERSONNEL SERVICE— Med. record librarian, out of town.

2 DENTAL HYGIENIST DEMONSTRATORS —$20. CRAIG AGENCY, 209 S. State-st.

WAITRESSES—MOTHERS' HELPERS, ALL TRADES, 309 S. LA SALLE, R. 101.

GERM., SWED. HOUSEMAIDS—$7-$10, R. B No. Side Commercial Agcy., 4750 Sheridan.

TRADE SCHOOLS.

BURNHAM

School of Beauty Culture.

Largest, oldest school in America. Tremendous reduction in down payment.

DAY AND EVENING CLASSES.

YOU CAN ACTUALLY EARN WHILE LEARNING.

Women losing positions because married are finding that a few weeks at Burnham's gives them better paying positions, where marriage is not a disadvantage.

ALL TOOLS FREE.

FREE EMPLOYMENT SERVICE.

Unbelievable easy terms now. See us about the plan which particularly fits your requirements.

Call at once or write for free booklet.

E. BURNHAM (Desk 492),
138 N. STATE. RANDOLPH 3355.

CASH IN ON THE FAIR!

You Can Earn Double the Cost of Learning

BEAUTY CULTURE

BY MOLER'S NEW SHORT PRIVATE LESSON COURSE BEFORE YOU COMPLETE BY THE OLD METHOD. This is the only schooling that can qualify you in time for World's Fair position. Something new and entirely different—actually saves you months of hard book work, time and money. The regular course at half rates. Earn while attending. Open day and evenings. Call, mail the coupon, or phone.

NAME ....

STREET ....

CITY .... STATE ....

MOLER SYSTEM,
59 EAST MONROE AT WABASH.
CENTRAL 6393. CHICAGO, ILL.

GIRLS

AND

Ambitious Women

LEARN BEAUTY CULTURE.

Short, easy course. Big future. To a limited number of students enrolling this month for our complete course we will give a reduction of $40.

WE FURNISH ABSOLUTELY FREE A SET OF INSTRUMENTS, INSTRUMENT CASE—TEXTBOOKS, and All Cosmetics for Use in Class. Free employment bureau. Call or write for FREE 35 Page Booklet. No obligation. Day and evening classes now forming.

Marinello System

National School of Cosmeticians, Inc.
108 NORTH STATE-ST. STATE 5057.

NOW

Chicago's Finest School.

$2.00

down, $3 wkly. Complete course in modern Beauty Culture covering all subjects. Fully accredited. Live models. Latest methods. Shortest possible time. FREE tools. Day or evening classes. Positions.

COMPLETE MANICURING COURSE, including equipment—SPECIAL, $15.

MIDWEST

BEAUTY COLLEGE LTD.

BERTHA MILL McCLAIN, Prin.,
5 North Wabash, Kesner Bldg., 7th floor.

LATEST METHODS—
NEWEST STYLES—
EXPERT INSTRUCTORS—
in hairdressing and beauty culture.
Here is your opportunity to become a well trained, efficient operator under the personal supervision of
John Mueller.
CHICAGO HAIRDRESSING ACADEMY,
64 W. Randolph-st. State 5887.

SECRETARIAL COURSE ½ PRICE NOW—3-5 mos.; complete, $75. Stenographic course, $49. Comptometry, 20-40 days, $25 for $50 course. Typing, Switchbd., Cashiering, Filing reduced. Big loop school. The old original Chicago Business College. Day and eve., both sexes. 190 N. State. Fra. 4122.

INEXP. MODELS.

ADULTS—CHILDREN.

For World's Fair. Fashion Shows-Comml. Photos. Prepare now. Day or eve. class. Free placement. Mallon Friel, 721 N. Mich. Del.2465.

$2 DOWN, $3 WEEKLY— Complete Course in Beauty Culture. Recognized World's Finest Instructors. AMERICAN SCHL. OF BEAUTY CULTURE, 159 N. State-st., 8th floor. Dearborn 6627.

LEARN BEAUTY CULTURE IN THE largest and best eqpd. school on the south side. $2 dn., $3 wkly. Tools free. State accrd. Selan System, 1547 W. 63d-st. Hem. 5702.

BEAUTY CULTURE — THE BEST AND most thorough instruction at lowest cost. GERTRUDE HALE SCHOOL, 30 N. Dearborn-st. 3d floor.

LEARN SCIENTIFIC SWEDISH MASSAGE—Low cost course. Day or evening classes. NATIONAL COLLEGE, 20 N. Ashland-blvd. Seeley 6940.

SWITCHBOARD-TYPISTS NOW WANTED by offices, hotels, stores, World's Fair. Prepare quickly. Positions furnished. Visit 921 Marshall Field Annex, 24 N. Wabash-av.

THOROUGH TRAINING IN ALL BRANCHES of beauty culture; complete, $50. Nina Parker Sys., 14 W. Washington, 2d floor.

SWITCHBOARD—SPEC. 6 LESSONS, $1.25. Filing course, $5. Voss, 6 N. Mich. Sta.3082

TEACH BRIGHT GIRL PRAC. NURSING—Dr.'s asst.; gd. pay. Nightingale, Ran.9302.

WILL TEACH BRIGHT GIRL SWITCHBRD. Chance for steady pos. Div. 5846.

DRESSMAKING—MILLINERY SCHOOLS.

DESIGNING—DRESSMAKING, POWER MAchine, Chicago School, 323 S. Franklin.

LEGAL NOTICES.

PROPOSALS FOR NEW BAFFLES AND REtubing boilers at Alton State Hospital, Alton, will be received by the State of Illinois, Division of Architecture and Engineering, Capitol Bldg., Springfield, Ill., on Tuesday, March 21, 1933, at 2:30 o'clock p. m. C. Herrick Hammond, Supervising Architect.

MACHINERY AND EQUIPMENT.

ELECTRIC MOTORS, 3,000, ALL SIZES. We buy, sell and repair all types of electric equipment, pumps, fans, blowers, converters, welders and paint spray equipment. Doug. 1600, Motor Service, 3300 Indiana.

OFFICE DEVICES.

MULTIGRAPH, $25; FOLDER, $25; DICTAphone, $20. PRUITT, 190 N. La Salle.

FOR SALE—AUTOMATIC A. B. DICK MIMeograph, $50. Call Armitage 3324.

TO RENT—ROOMS—CENTRAL.

WASHINGTON, W., 231—RMS WITH BTH 2 blks. w. of City Hall. Franklin 0982.

TO RENT—ROOMS—SOUTH.

BLACKSTONE, 5519. DORCH. 4100.
UNIVERSITY HOTEL.
Beau. furn., each rm. with bath and shower; $6 week, $1.50 daily up. I. C., bus, surf.

BLACKSTONE, 5714 — THE HARVARD; COMP. HOTEL SERV.; $3.50 UP, $1 DAY NR. U. OF C., I. C. FREE PARKING.

DORCHESTER, 5130—GLEN EDEN HOTEL. Large rms.; tub, shwr. comp. serv.; cafe; $5.50 wk. up; I. C., bus. surf. Fair. 7700.

EUCLID-A., 7358—BEAU. RM., PRV. HOME, nr. I. C.; 1-2 gentlemen pref. Dor. 5891.

GREENWOOD-AV. 6220. PLAZA 4800
GREEN BRIAR HOTEL.
New bldg.; every rm. pri. baths, tub, shwr $6 wk.; $1 daily up; 1 blk. all transp.

HYDE PARK-BLVD., 5488—CECIL HOTEL. $3.50 up, $1 day; shrs.; I. C. Hyde P. 6565.

KIMBARK, 6528. GREYSTONE APTS. Rms., $3 up; 1-2 rm. kits., $4-$6; I. C., L.

TO HELP YOU KEEP FIT.

Residence in HYDE PARK Y M C A offers complete club facil.—pools, gyms, game rms.; nr World's Fair 9 min. to Loop; mod refurn. rms. sale. $4 to $6 Dble. $2.50 $4
1400 E. 53D. FAIR 5300.

Hotel Rooms.

PARKLAND HOTEL.
250 rooms with private bath, $5 week up.
1550 EAST 63D-ST.

MIRA-MAR HOTEL—$6 UP WKLY, $1.50 DAY. 6218 WOODLAWN-AV. PLAZA 1100

TO RENT—ROOMS—SOUTHWEST.

TROY, 6639—FRT. RM., $3.50; PRI. HOME comforts; gar.; 1 blk. bus. surf. Rep. 8250.

TO RENT—ROOMS—NORTH.

BELMONT, 635—LGT., AIRY RM. WITH kit. privil.; nicely furn.; reas. Buc. 0087.

BROADWAY, 3020 — BARRY-BROADWAY Hotel—Bath or shower; $5 week, $20 mo. up; garage; 15 min. loop. Bittersweet 1600.

CAMBRIDGE-AV., 2822, NR. DIVERSEY—Lt., warm rm.; run. wat.; reas.; all tran.

CLARENDON, 4652, 2D—BEAU. FURN. RM. adj. bath; nr. bus, L; pri. fam. Ard. 2454.

CLARK, N., 2026. MOHAWK 3460.
HOTEL CLAYTON
BRAND NEW BLDG. OPP. LINCOLN PK. 300 modern rooms. Radio in each. Beauty-Rest beds; full service 10 min. loop.
$6 PER WEEK.

CLARK-ST., N., 1015—AT OAK. WHI. 4290.
HOTEL OLYMPIC, $3 WEEK
200 rms. Pri. tub and shower in each rm 5 min. north of loop. Free radio in every rm.

KENMORE, 4880, 1D—LGE. FRT. RM., RUN. wat.; priv. apt.; lge. clos., all tran.; reas.

LAKE SHORE-DR., 1042—BELLEVUE CLUB for Girls; reduced rates; radios; $4 up.

LA SALLE, N., 873 WALK TO LOOP.
La Salle Plaza Hotel
ROOMS $3.50 WEEK UP
COURTESY—CLEANLINESS—COMFORT.

LA SALLE, N., 1702 OR 1039—ATTR. COM. hotel rms., $4, 1-2-3 kitnts., $5, Op. park.

NORTH-AV. Y. M. C. A.
A modern club. Swimming, gym, club rooms, cafeteria $2.25 up, including membership. Free pkg.; 8 min. loop; 24 hr. serv.
1508 N. LARRABEE-ST. LINCOLN 2033.

OAKDALE, 618—PLEASANT SINGLE AND double furn. rms., $3.50 up. Well. 8988.

PINE GROVE, 3603, 2D—LARGE, HMLIKE frt. rm.; dbl. bed; 1 or 2; all tr.; very reas.

PINEWOOD HOTEL, 2744 PINE GROVE-av.—Linc. Pk. res. dist.; all trans.; outside rms., some pri. bath, shwr.; $4-5-6. [You'll be pleased!]

SHERIDAN-RD., 4035—LAKE VIEW 4220.
HOTEL CUMNOR.
Pleasant, desirable rooms, $4-$6. Phone, running water, private bath, $6-$9. 1-2-3 r. Kitchenette Apts., $6 to $12. 1 block Sher. "L" sta. Bus at door.

SHEFFIELD, 2738—NICELY FURN. ROOM; board optional; good trans.; reas.

SHERIDAN, 811—[CHATEAU APTS.]—FRT. rm., sun par. Sgl. rm. Reas. All tr. Wel. 4615.

SHERIDAN-RD., 4430 — COMFORTABLE large rooms, $2-$3-$4. Good transpor.

STATE-PKWY., N., 1540 — LEVON CLUB for Girls. Kit. priv. $4 up. Bath opt.

STRATFORD-PL., 629, 3D—LG. RMS., PRIV. Adult fam.; exc. tra.; reas. L. V. 9442.

WINTHROP, 5821—ATTR. FRONT ROOM, small pri. fam.; reas.; all trans. Sun. 5673.

HOTEL FRANCES,
5054 WINTHROP. LONG. 8933
100 rooms with bath, $5.50 double.

OLD WORLD ATMOSPHERE—1-2 RM. STUdio apts.; pr. bath. L'Aiglon, 22 E. Ontario.

SEL. LIST OF RMS.; ALL LOC.; NO COST to you. Lee's Serv., 30 N. Mich. Ran.8769.

BEAU. RM., REAL HOME, SM. JEWISH fam.; meals opt. Reas. Ex. tr. Well. 8180.

Hotel Rooms.

Hotel Windale—$5 Wk. Up.
Mod. large rms.; all priv. baths, showers; ideal loc. 6019 Winthrop; bus, Thorndale L.

HOTEL WYNDON, $4 WK. UP.
Nicely furn.; priv. showers, baths; homelike atmosphere; comp. hotel serv. Wilson L. Clarendon bus. 828 Windsor, 1 blk. S. Wilson.

Buena Oaks, 4301 Broadway
$3.50 wk. rents room in newly opened hotel. New, furn. bath, shwr. Big lobby. Bit. 2500.

TRAEMOUR HOTEL,
5427 Kenmore, exclusively for women; hotel serv.; dble. priv. bath. $5 person. Lon.2743.

TO RENT—ROOMS—NORTHWEST.

HUMBOLDT-BLVD., 1952 — WELL FURN. sleeping rms., $4-$6; maid serv.; all trans.

TO RENT—ROOMS—WEST.

Hotel Rooms.

PARKSIDE HOTEL—$4 WEEK UP.
212 N. HAMLIN. KEDZIE 7000.

TO RENT—HOUSEKEEPING ROOMS.

South Side.

BLACKSTONE, 6627—LG. 2 RMS., NEWLY dec., all run. water, $7; also 1 rm. kitnts.

CORNELL, 5149—1-2 FRONT RMS.; SLPG. rms., $3 up; wonderful loc.; I. C., bus.

DREXEL, 5000—1-3 RS., NEW DEC.; BEAU furn.; gas, el. free.; $5 up. Slp. r., $3.50

ELLIS, 6117—2 R. FRT. APT., PR. BATH, $6; 1 rm. kit., pri pch., $4; sl. rms., $2.50

GREENWOOD, 4363—1, 2 R. KITS.; 3 RMS. pr. bth., pch.; I. C., L exp., bus, sur.; reas.

HYDE PK.-BLVD., 1411—2-3 RMS., BATH, $5.50-$8.50; 1 r. kit., $3.50; slp. rms., $3.

KIMBARK, 6621—MOD. 2½ RM. KITNT., all outs. rms.; pri. bath; adults; I. C.; $8.

MICHIGAN-AV., 2444—WARM FURN. APTS.; private baths; free gas, elec.; $4 week up.

PRINCETON, 6921—1 WK. FREE; 2-3 LG., wrm., comp. furn. rs.; rl. kit.; trans. Reas.

STEWART, 6558—2 SUNNY FRT. APTS.; elec., gas free; clean; reas.; h. w. ht.; gar.

YALE-AV., 6449—1-2-3 ROOMS OVERSTF. furniture, inador, all transportation; $4-$9. Will accept tax warrants for rent.

64TH-ST., E., 1511—HSK. 1-2 FUR. RMS.; rl. kit.; child. welc.; $4-$5; stm.; all trans.

64TH-ST., W., 726—NR. HALSTED—1-2-3-4 r.; el. ref.; pri. bath; stm.; reas. Eng. 5026.

Southwest Side.

CAMPBELL, S., 6337—FUR. APTS. $6 WK. up; also slpg. rs. $3.50 up, everything inc.

North Side.

BELDEN, 549 [2300 N.]—CLEAN, WARM quiet 1-2 r.; new. fur., dec.; rl. kit.; r. w., stm., el., ldry., shwrs.; $4.50 up; spc. mo. rts.

BISSELL, 2240—NEAR BELDEN—1-2 ROOM kit. apts.; linen, lgt., gas; $3.50 up. All tr.

BRIAR-PL., 733—CLARK-BELMONT; CLN.; comfortable 2 rm. kits., $4.50 up; exc. tran.

BROADWAY, 4040—CLEAN, QUIET, NEW apts.; 2 rms., $6; kitnts., $4; sgl. rms., $3.

DAKIN, 826—NEW DEC. LARGE 2 RM. front suite and kit., or real kit.; porch; also 4 rm. base. suite; $5 up. All trans.

DEMING-PL., 477—NEAR PARK. EAST OF Clark; sleeps. and hsekpng. rms.; low prices.

GREENLEAF, 1445—ATT. FRT. 1-2 ROOM kits., inador, shrs.; nr. lake. Shel. 4602.

KENMORE, 5511—NEW, DEC. 1 R. KITCH. apts., priv. bath $7 wk.; lin., lt., gas, maid.

LANE COURT, 2033, ¼ BL. W. OF CLARK—Hskpg. suites, kits., slp. rms.; new. dec.; new. furn. $3-$7; ex. tr.; ½ blk. Lin. Pk.

TO RENT—HOUSEKEEPING ROOMS.

North Side.

MAGNOLIA 4441—1-2-3 ROOMS NEWLY furn., 2 beds, $5 up; all transportation.

MAGNOLIA, 4652—NEW DEC. 1-2-3 RM. kits., $4-$8. Also single rms., $2.50.

OAKDALE, NR. DRIVE—ATTRACT. RM.; priv. bath; board opt.; pri. fam. Well. 0077.

SCHILLER, W., 59—NEW FURN., DEC. 1 r. kit., twin studio couch; full ser.; $5.

SHERIDAN, 4943—1-2-3 RMS. PRIV. BTH Maid serv. opt. Sinton Hotel.

WINTHROP, 4732—COZY 3 RM. APT. RL. kit.; Pullman kits., $4 up; all trans.

West Side.

JACKSON-BL., 2944 OR 2147 WASHINGTON Furn. apts.; priv. baths; reas.; also gar.

JACKSON-BL., 3317—3 RM. APTS.; FRT.; newly decr.; rl. kit.; stm. heat; $7 up.

BOARD AND LODGING.

South Side.

PHILLIPS-AV., 7515—1ST FL.; DOUBLE rm.; nr. bch., I. C., surf.; priv. fam.; reas.

STONY ISLAND, 6074—OPP. JACK. PARK. frt. rm., twin beds optl. Reas. Dor. 0422.

WOODLAWN, 6039—ATTR. ROOMS; EXCL. home cookg. I. C., sur., L. $6-$8. H.P.2085.

North Side.

KENMORE, 5447—LG. FRT. RM., OVERL. lake; ex. bd.; also sgl. r., reas. Sun. 7986.

FROST CLUB FOR GIRLS — 1046 LAKE Shore-dr.; $7, $8.50, $10; radio in each r.

SCHILLER, E., 50—NR DRIVE; LOVELY, sunny rms.; hm. club; delic., mls., $8 50-9.

SHERIDAN, 915—REFINED AND CLEAN, exc. brd.; attr. rms., priv. bath. Gra. 7379.

Northwest Side.

2 RMS. IN SAUGANASH RES., 1 SINGLE, 1 with twin beds. Bd., gar. opt. Kil. 9778.

West Side.

FULTON, 3202 [300 N.] 2-D—FRT. RM., tw. beds, 3 ex. mls., ldry., $6.50. Van.7543.

VAN BUREN, 4011, 2D—STM. HT.; 3 EX. meals, hm. priv., radio; dbl. $6, sgl. $7.

Suburban.

ST. IVAN HOME FOR CONVALESCENT. 14304 Parnell, Chicago. Riverdale 89.

HOTELS AND APARTMENT HOTELS

... $10 PER WEEK
New kitchenette apts., new furnishings; twin beds; tile bath, shower; radio in each apt.; full hotel service; no extra charge for two people in apartment. TRANSIENT RATES—$1.50-$2 a day [Kitchenette facilities if desired.]
Windsor-Wilson Apt. Hotel,
915 WILSON-AV. LONGBEACH 3500.

YACHT HARBOR
SUPERIOR BUILDING.
LOWEST RATES.
422 Melrose-st., near the lake; 1-2-3 rm. kitchenette apts., completely furnished; hotel service optional; excellent transportation; commissary, valet, elevator; free refrigeration, light, and gas.
AGENT ON PREMISES.

NEW LAWRENCE
Apt. Hotel—1-2-3 Rs., $50 Up
Unique in its charming appointments. Early American furnishings, full hotel service, SWIMMING POOL, gymnasium, clubrms. and roof solarium, overlooking lake.
1020 LAWRENCE-AV. LONGBEACH 2100.

DEARBORN PLAZA
Pullman Kitchenettes, $40 up
Hotel Rooms, $8 Wkly. Up
Newest and finest 15 story bldg. on Gold Coast. Compl. hotel service; 5 min. to loop.
1032 N. DEARBORN-ST.

NEW VICEROY HOTEL.
Now open. Everything new. Carpets, furniture, decorating. 8 story soundproof bldg. Studio couches, inador beds, private baths. Full service. 4758 Kenmore, at Lawrence. $6 wk. up. Lon. 1133. Inspection invited.

RIENZI HOTEL
600 DIVERSEY-PKWY. BUCK. 4100.
200 beautiful rooms, all tile baths; near Linc. park; 10 min. to loop; bus surf. at door; $1.50 daily, special weekly rates.
E. KLINGBEIL, Manager.

MONTROSE BEACH.
$35 up. 1-2-3 room apts.; completely elegantly furn.; radio every apt.; tile baths, showers; refrig.; soundproof; new bldg.; coffee shop; 24 hour hotel service; public garage serv.; $8. 925 Montrose, E. of Sheridan.

NEW HOTEL PAXTON
150 rms., all with tub or showers; $5.50 up weekly. Day, $1.50; 5 minutes to Loop. 1432 N. LA SALLE-ST. MOHAWK 0541.

IN THE LOOP, $4 WK. UP.
New management. Newly decorated. SARATOGA HOTEL, 25 S. DEARBORN.

PARK LANE.
At the lake and park; 1 to 6 rooms.
2842 SHERIDAN-RD. Bittersweet 3800.

1244 N. Dearborn Hotel.
$4.50 week up. Pool and gymnasium free. Modern rms., all hotel conv. Superior 4980.

HOTEL ELLIS— LONGBEACH 4100
$4 week up; large, newly dec. rooms, all with bath; all trans.; refined atmosphere.
4651 MAGNOLIA-AV.

THORWIN HOTEL—
5016 Winthrop-av.; newly dec. and furn.; full hotel service; bath; $4 week up.

LA SALLE, N., 1702 OR 1039—ATTR. COM. hotel rms., $5, 1-2-3 kitnts., $5, Op. park.

APARTMENTS AND ROOMS TO SHARE.

A PERSONAL, DISCRIMINATING SERV. maintained to solve your housing problems. Lee's Service Bur., 30 N. Mich. Ran. 8769.

YOUNG LADY SHARE 3 RM. APT. WITH same or couple; excel. trans. Wel. 6482.

PERSONAL SERVICE—STATE 7079. RMS., apts., roommates; refs. 166 W. Wash.

TO RENT—HOUSES.

North Side.

41 E SCHILLER, NR. ASTOR—8 R., 3 BTH. Upstairs kitchen. $125. Lake View 6480.

Northwest Side.

MY 6 RM. BRK HOME; ALL LIGHT AIRY rms.; gd. tran. Apply 5600 Fullerton.

6 RM. BRK. BUNG.; FUR. HT., GAR., 2 EX. rms. in attic, hted. $45. 5910 Roscoe-st.

Suburban.

COMPLETE LIST UNFURN.-FUR. HOUSES and apts., Evanston to Glencoe. Quinlan & Tyson, 1571 Sherman-av. Rog.Pk. 2617.

6 R. BRK. HOME; OIL HT.; 2 TILE BATHS, tile kitchen. Bargain. Greenleaf 7220.

WANTED—TO RENT—HOUSES.

WANT FURN. BUNG. OR APT. WITH 2 OR 3 bedrms., north or west side. Write S. Berg, 6030 N. Harlem-av., or ph. New. 0366.

6 RM. BUNGALOW — DEVON-WESTERN district; gar.; oil heat pref. Holly. 3211.

WANTED—AT SUMMER RESORTS.

COTTAGE, CEDAR LAKE, SUMMER; REAS. Give part. Address M P 447, Tribune.

TO RENT—APARTMENTS.

SOUTH.

General List.

$30 2-3-4-5 Rms. $45
New bldg.; large rms.; inador; free refrig.; 2 blks. L, surf., R. I. Res. Agt., Eng. 3000. 6600 Stewart. 6512 Harvard. 6642 Yale.

3-4 ROOMS—REDUCED TO $35-$40; FREE refr.; inador; I. C.; mod. apts.; dec. to suit. 1415 E. 69th. Shick & Co., Fai. 9281.

NEW BLDG.—3-4-5 RM. APTS.; G. E. REfrigeration; newly deco.; free gas; $30 up. Agent on prem. 7906 Michigan. Vin. 3445.

5202-10 CORNELL—2-3-4 RM. APTS.; MODern; General Electric refrig.; near I. C. transp.; $30-$45. Hyd. Park 7000.

3-4-5 RS.—ELEC. REF., TILE BATH; LOW rent. Agent on prem. 1718-32 E. 70th-st.

GARFIELD-BLVD., 1506—NR. ASHLAND; 2 and 3 rm. priv. apts.; $7 up. Rep. 2516.

3-4 RM. APTS.; GLZD. PCH.; G. E. REF.; $25 up. 7201 South Park-av. Rad. 2433.

1-2-3-4 RMS., NEW. DEC.; EL. REF.; MOD.; low rent. Agt. on prem. 1003 E. 53d-st.

TO RENT—APARTMENTS.

SOUTH.

General List.

Folks Come Here to Stay.........
2-3-4 Rms., $40 Up.
You'll find these apts. the best value for the money. New mod. bldgs., beaut. lt. rms. Real kitch., etc. Gas. refrg. incl. New type inadors. Elev. serv. Handy to everything.
¼ Bl. to Bryn Mawr I. C. Sta.
... 18 Min. to Loop ...
7128 JEFFERY-AV.

7200 JEFFERY-AV.
1 blk. from I. C.; 3¼ rms., inador bed; G. E. refrig.; individual screened porch; large closet space. See agent on premises.

903-09 E. 52D-ST.
At Drexel-av.; 4 rms.; glazed porch; G. E. refrig.; $40. Also 3 rms., inador bed, $30.

8617-23 INGLESIDE-AV.
½ blk. from I. C.; 4-5 rms., inador beds; canvased walls; tile baths; free elec. refrig.; glazed porch; garage.
R. M. O'BRIEN & CO.,
69 W. Washington. Randolph 3062.

Adjoining Fine Estates.
TUDOR GABLES
4830-48½ DREXEL-BLVD.
New 2-3-4 rm. apts., $27.50, $35, $42.50 up. Live in the most beautiful bldg. on the S. Side. Old English with formal gardens. Tile baths, free refrig. Ken. 7174. Mgr. on prem.

NEW LOW RENTALS.
7948-58 INGLESIDE-AV.
2-3-4-5 rooms, new refrig.; good transportation and stores. Agent on premises.
5021 COTTAGE GROVE-AV.
4-5 rooms; good transportation and stores. Agent on premises.

4408-14 DREXEL-BLVD.
2 rms. $27.50 up; 4 rms., $35 to $42.50. Beautifully decorated apartments with canvas walls, modern fixtures; free refrigeration; bus, surface, and elevated transportation. Manager on premises.

7356 South Shore Dr.
Exclusive apt. overlooking lake; all modern improvements; 2 baths; priv. drive; heated garage; decorate to suit; $125. Phone South Shore 1228.

7200 SO. SHORE-DRIVE.
Beautiful 2-3 and 4 rm. apts.; in-a-dor beds; large closets, showers; reduced rents; near I. C., bus and beach.

One, Two, and Three Rooms.

4815 LAKE PARK-AV.
2-3¼ ROOM FRONT APTS. Newly dec. Free refrg.; special rates NOW. Bus, sur. I.C.

RENTS REDUCED AGAIN—2-3 RM. APTS.; free gas, light, refrig., elevator serv.; all transp. 1536 E. 69th-st., corner Stony Isld.

FACING JACKSON PK.—2-3 RM. KIT. APTS. Nr. all trans. and stores; free refrig.; call at office, 1643 E. 67th-st.

1-2 RM. APTS.—2 BLKS. TO I. C.; FROM $20-$30. 7505 Essex-av. So. Shore 1100.

Four, Five, Six Rooms, and Larger.

52d and Drexel, N. W. Cor.
6 rms., 2 baths, 4-5 rms., 1 bath, sun parlor, el. refrig., all rms. lg. and lt. Low rentals. $45 up. See Jan. 854 E. 52d bsmt.
PAUL A. HAZARD & CO., INC.,
5234 Lake Park. Dor. 7800.

5300 GREENWOOD-AV.
6 rms., 2 baths, 4-5 rms., 1 bath, sun parlor, el. refrig.; $45 up. See jan. on prem.
PAUL A. HAZARD & CO., INC.,
5324 Lake Park. Dor. 7800.

6425 YALE.
NEW LOW RENTALS.
4 and 5 rms., beautifully arranged apts., newly dec.; new refrigeration; good trans.
AGENT ON PREMISES.

8010 LANGLEY-AV.
6 large, light rooms, tile kitchen and 2 baths, G. E. refrig., canvas walls; must see to appreciate. Owner, 1st fl. Tri. 9369.

5240 DREXEL-AV.
BEAU. 3½-4-5 RM. APTS. RFRG.; NEW. DEC.; LOADS OF CLOSET SPACE; RENTS REAS. AGENT ON PREM. FAIRFAX 3914.

8149-8151 ANTHONY-AV.
5 modern rms., breakfast nook, sleeping porch; elec. refrig. Agent on premises.

5 Rooms and Garage—$45.
Beautiful apt., glazed sleeping porch. Electric refrig. 8021 Carpenter-st.

TWO BLOCKS FROM L.
4 and 5 modern rooms, $32.50-$45. Owner on premises 2-4 daily. 7000 Eggleston-av.

BEAUTIFUL 6 RM. APT., VERY SUNNY, overlooking Jackson Pk. and lake; 3 baths; elev. serv.; $175. Garage, $10. Co-op. bldg. nr. I. C., U. of C. Gentiles. Midway 5273.

LOW RENTAL PLUS LARGE 4 R. AND quiet street, newly dec., G. E. refrig., in-a-dor; nr. all trans.; rent reduced almost ¼. 7024 Perry-av. See agent at property.

Particular People—6 Rm.
2 baths; beau. open, clean, quiet bldg.; nr. stores, trans. 7932 Kingston. Garage. Reas.

4 Rms., South Shore, $37.50.
Large, light rms.; inador; free refrig.; 2 blks. I. C. Res. Agent. 7614 Colfax.

Receivership Bargain.
5 mod. rms. in Park Manor, $35, decor. to suit; steam; excel. transp. Wentworth 6755.

4 LARGE, AIRY RMS.—6201 KENWOOD. Gen. Electric refrig.; near I. C. L and surface, shops; very reas. State 0240.

4-5 RMS., FACING PARK; ELEC. REFR.; conv. 62d and I. C.; $32-$38. L. V. 6480.

2226-34 E. 70TH-PL.—LARGE 5 AND 6 room apts., sun parlors. Reduced rents.

1703 WEST 71ST STREET—CORNER 7 room; heat. Frigidaire. $42.

6-7 ROOMS—HIGH CLASS APTS. REAL home in Hyde Park. Call Douglas 1939.

MOD 6 AND 7 RMS., 2 BATHS, 2 SUN parlors. 6533 Kimbark. Own. H. P. 2340.

4-5-6 RM. APTS.; EL. REF.; GD. TRANS.; prices reas. 1121 E. 61st. Ph. Hyde 2083.

5 RMS.—SUN PAR., GLAZED SLPG. PCH.; G. E. refr. 5641 Maryland-av. Hy. Pk. 1548.

6 RMS., 2 BATHS, SOLARIUM; 1 BLK. lake, Drive, 2 blks.I.C.;adults, 2607 E.73d.

6825 HARPER-AV.—5 LG. RMS., SLP. PCH. Nr. Jackson park, I. C.; G. E. refr.; reas.

4-5-8 RM. MOD. APTS., $25-$35-$50; EXcel. trans.; gar.; stm.; jan. ser. Eng. 1300.

5 BEAU. LARGE LIGHT RMS.; TILE bath; elec. refrig. 960 E. 84th-pl.

$30 MO.—4 LG. MOD. RMS.; FURN. HT.; gar. opt.; 1st fl. 618 W. 87th. Rad. 3538.

WILL RENT MODERN 4 RMS. TO SMALL fam.; $25. 811 E. 46th-st., nr. Drexel.

SOUTHWEST.

Four, Five, Six Rooms, and Larger.

5425 S. ALBANY—4 BEAU. CORNER RMS. Splendid layout; good location.........$30
F. H. HALVERSON CO., 3145 W. 63D-ST.

NORTH.

General List.

3-5 RMS., $30-$50; MOD., NEWLY DEC.; refrig.; in-a-dor. 843 Crescent-pl., nr. Bdwy. 4 rooms, 5810 Wayne-av., $35 and up. Strictly modern. See janitor. Thos. Bell, 1102 Leland. L. B. 0489 or 0545.

1016 LELAND—2 ROOMS..........$27.50
1018 Leland—2 rooms...........25.00
1026 Leland—4 rooms...........25.00
H. W. CROXTON & CO., 4723 Broadway.

3-4 ROOMS, $32-$38.
Frigidaire; cor. bldg. 901 Edgecomb; decorate to suit; al. trans. Lake View 6480.

2-3-4-5 RM. APTS.—AVAILABLE NOW OR May; new bldg.; free refrig.; reas. rent. 3839-45 Greenview-av. Ph. Superior 9506.

2801 LAWRENCE — 2-3-4 RMS., $27.50 TO $37.50. Rollaway beds. General Electric refrigeration. Janitor on premises.

3½-4 RMS., NICELY ARRANGED AND ATtrac.; tile bath and kitch. Low rental, but good refs. required. 7110 N. Washtenaw.

MELWAY APTS., 617 MELROSE—2-3-4 R. Fine loc.; splendid values. BIT. 4140.

3-5 RM. NEW BLDG.; EXTRA INADOR; nr. tr., lake. 1340 Foster. 5200 N. Edg.6595

TO RENT—APARTMENTS.

NORTH.

General List.

2000 LINCOLN
PARK WEST.
2-3-4-5 Rooms.
New 16 Story Bldg.
Opposite Lincoln Park.
Very Attractive Rentals.
PETER F. REYNOLDS,
Lincoln 3633.

GREAT REDUCTION
2 and 4 room apartments; free refrigeration and gas; exceptional value; best transportation. 5529 Kenmore-av.
ALSO
3 and 5 room apartments; free refrigeration and gas. 734 Wrightwood. For information see janitor on premises or call Ran. 6171.

415
FULLERTON PARKWAY.
Opposite Lincoln Park.
2-3-5 Rooms—$50 Up.
Free Gas and Refrigeration.
PETER F. REYNOLDS. LINCOLN 1518

LOW RENT — CONCESSION.
Attr. mod. apts.; Electrolux refrig.; 4 rms. $37.50 up; 3½ rms. $32.50 up; 2½ rms. $30; near L, surf., and 2 bus lines. Audrey Court Apts., 1151 Grace, nr. Clark. L.V.3864

550 ALDINE-AV.
3 and 4 rooms; modern apartments; electric refrigeration; 1 block to school.
GREATLY REDUCED RENTAL.

One, Two, and Three Rooms.

COR. BLDG. KITCHENETTE
Few low priced left; elev., refrig., gas free; bus-car at door. 1157 Diversey-pkwy.

2-3 RMS. AS LOW AS $25.
727-729 BRIAR-PL. [3130 N.]
New bldg., elec. refg., lge. lt. rms., inador

1050 DAKIN-ST.
1-2 r.; free gas, ref.; ½ bl. Sher. L; $25 up. John J. Ready & Co., 4001 Sheridan-rd.

2 RMS. AND KIUNT., $27.50. 5926-34 N. Paulina. Lge. dressing rm.; new dec.; elec. refrig., steam heat. Ravenswood 8767.

OAKDALE, 651—MODERN 2½ RM. KITCH. enette apts. rollaway bed, slpg. pch. free gas and refrig.; rent $35 up. Sheldrake 0100.

VERY ATTRACT. 3 RM. FUR. OR UNFUR studio apts.; half block Linc. pk.; walking dist. downtown; reas. rent. 319 Webster-av.

BEAU. 2 RMS.—FREE GAS AND REFRIG. Very reas. See janitor. 5920 Ridge-av.

1½-2½ RS. [BEDR.]; LOW RT.; 1 BL. LINcoln-Addison sta. Rav. L. 1837 Patterson.

445 ST. JAMES-PL., AT LINC. PK.—3 LGE. rms. and kit.; in-a-dor bed; free elec. refr.

Four, Five, Six Rooms, and Larger.

The Best 4 Room Apt.
in Rogers Park.
Large, light, airy rooms; free refrig.
Rent Very Reasonable.
1706 FARWELL.
At Clark. Agent on premises.

6148 GREENVIEW
4-5 LARGE, LIGHT ROOMS; ALL NEW AND MODERN; TILE BATHS AND SHWRS. UP TO DATE LIGHTING FIXTURES.
EXCEPTIONAL VALUE.
SEE AGENT ON PREMISES OR CALL RANDOLPH 6171.

1 Blk. from Outer Drive, 6 rms., 2 baths, sun par.; 1st and 3d. Agt. on prem., 11-4:30. 754 Junior-terr.

4 RMS., 2 BEDRMS., $37.50.
5 ROOMS, $47.50.
Ivory woodwork; porch; nr. beach and Loyola L. 1263 Columbia-av. Sheld. 1501.

9 ROOMS, 4 BATHS
Carpeted, at $170 per month. Best value near north side.
Agnes McDonald. Whitehall 6880.

5908 WINTHROP—4-5 RMS.
Attrac. new bldg.; spacious, extra large closets, canvas walls, crystal fixt., rollaway, elec. refrig., baby cab gar.; schools; all tran. Now reduced. Owner in building.

4 AND 5 RMS., $35-$45.
4915 N Damen-av. Inador beds all apts. El. refr. Nr. Pk. and Jr. High schl. N. W. surf., L trans. See Mr. Watrous on prem.

1108 PRATT-BLVD.
4 and 5 rm. mod. apts. Extra large rms. A real home, near lake and beach; electric refrig.; good trans. Greatly reduced rental.

1320 BIRCHWOOD-AV.
4-5 rms. in modern restricted building, overlooking lake, with best beach in Rogers Park. Very reasonable rent.

2335 COMMONWEALTH.
In Lincoln Park; 10 minutes from town, 5-6 rooms, 2 baths; upper floors; elevator bldg., from $95. Agent on prem. Bit. 1440.

3740 PINE GROVE-AV.
Modern 4 rm. apts. Elec. refrig. In-a-dor beds. Near lake. Excel. transp. RENT GREATLY REDUCED.

5 ROOMS—$55.
2d apt.; all large rms., splendid light; frt. porch, facing large court; poss. now; office of bldg. 743 Irving Pk.-blvd. Lake V. 7671

4 LARGE FRONT RMS., $40.
Extra bed; refrig.; 1½ blk. S. Howard L sta.; free gas; near school. 1729 Jonquil-ter.

6 Rms., 2 Baths—$78 Up.
½ block from lake; private playground. 700 Irving Park-blvd. Lake View 6480.

OVERLOOKING LAKE—NEAR HOWARD L sta.; 4-5-6 rms., 2 tile baths; garage; studio rms., natural fireplace; very beautiful; reas. Mr. Raymond, Rogers Park 0458.

1338-42 N DEARBORN—5 RMS., 2 BATHS $80; 6 rms., 2 baths, sun parl. side porch, $100. Owner on prem. Del. 5337.

2921 CLARK—MODERN 5 RM. COR. APT.; free gas and refrig.; suit. for Dr., dentist or beauty parlor; rent $45. Sheldrake 0100.

ROGERS PARK 7349 ELLWOOD-AV.—HIGH grade mod. 6 rms.; breakfast nook, tile kit., 2 baths; 2 blks. L; reas. Bri. 3431.

BEAUT. APT.—NR. LAKE, PARK, L, BUS; 5 large, light rms., sun par., sleeping pch.; el. refrig. $65-$75. Ph. Armitage 0297 A. M.

NEW MOD. 4 RM. APT.; ROLLAWAY BED; shower; quiet street; overlooks golf course 3807 N. Campbell-av. Juniper 3858.

5 AND 6 RM. HIGH GRADE APTS.—530 Aldine-av., nr. lake; 2 baths. Good offer.

1ST AND 2D FLOOR 6 RMS. EACH $58 Best location. 2418 Lunt-av.

827 LAKESIDE—HIGH GRADE 5-6 LG. lgt. rms., slpg. pch., low rental. Edge.1326

NEW BLDG.; 6 R. 2 TILE BATHS BKFST. nk. 6142 N. St. Anthony-court, nr. Damen.

6307 N. FRANCISCO—MOD. 5 R., $45.
6409 Lakewood—Mod. 4 r., $40. Dea. 0356

6110 WINTHROP — 4 RMS., DESIRABLE loc., 1 blk. school and L; only $30 and up.

2208-12 GRANVILLE-AV.—5 LARGE RMS., enclos. pch., tile kit. and bath; free refrig. Open for inspection or Briargate 3226.

3656 PINE GROVE-AV.—6-7 RMS., FREE refrig.; porch; 1 blk. Lincoln Pk. golf course; exc. tran.; concess. Well. 1760.

237 E. DELAWARE-PL.—SPACIOUS 6 RMS., 3 baths, 7th floor; wood-burning fireplace; 10 min. Loop; real bargain. Superior 7566.

115 E. OAK-ST., 3D—7 LIGHT RMS.; REfrig., wd. b. firepl., 1 bath; nr. lake.

5 RMS., $40; 3763 SOUTHPORT-AV.; STM. heat; good trans. Well. 3460.

MARSHALL FIELD GARDEN APT. HOMES. 4-5-6 rooms. 411 Blackhawk-st. Lin. 2122.

ELEGANT 6 LG. LT. RS. SUN PAR., GL. pch., 5 cl. tile bath; reas. 1349 Winnemac

8 MOD. RMS.—3 BEDRMS.; FAM. 4 OR 5 adults. 3642 Maple-sq., nr. 1230 Addison-st.

2709 GREENLEAF—6 LG. RMS., 2 BATHS Free refrig., garage. Open 1-5 daily.

641 OAKDALE—MOD. 5 OR 6 RM. APTS.; refrig.; rent $40 up. Sheldrake 0100.

4 RM. REAR HOUSE; H. W. HEATING system; very reas. rent. 2023 Berteau.

1949 FOSTER-AV.—4 RMS., $35; 5 RMS., $40; refrig. Agent on prem. Austin 1920.

6 ROOMS, SHOWER, REFRIG., SLP. PCH., garage, $60-$65. 2728 Winnemac-av.

541 BROMPTON—4 LG. RMS., NR. LIN. PK. In-a-dor. Frig. Bus. surface. Bit. 4929.

4832 KENMORE—6 LGT. RMS., OFF HALL; dec. to suit; elec. refr.; near all trans.

TO RENT—APARTMENTS.

NORTH.

Four, Five, Six Rooms, and Larger.

223 EAST DELAWARE
Nine Large Rooms.
Reasonable Rentals.
Parking Space.
See your broker or janitor on premises.
F. L. BATEMAN
SEVEN S. DEARBORN-ST.

8 FINE ROOMS
and solarium; 3 master bedrooms; 2 rooms for servants, 2 baths and extra shower stall; private driveway and garage.
Very reasonable rent to a good neighbor.
714 JUNIOR-TERR.
4300 NORTH, JUST WEST OF LAKE.

549 OAKDALE
5 LARGE, LIGHT ROOMS, TILE BATHS AND SHOWERS; ALL MODERN; 12 MINUTES TO LOOP.
EXCEPTIONAL VALUE.
AGENT ON PREMISES OR CALL RANDOLPH 6171.

ASTOUNDING VALUES.
1840 LUNT-AV.
Corner bldg.; front apts. avail.; old English decor.; 1 blk. to C. & N. W. R. R. sta., convenient to L trans.; 4 and 5 rms. Agent on premises.
SCHOENLANK & KIRSCHNER, INC.,
1505 Morse-av. She. 8820.

6 ROOM DE LUXE APT.
Rogers Park's Best Street.
Imm. poss. Loyola express.
1055 NORTH SHORE-AV. AT LAKE.

NORTHWEST.

General List.

Lge. New 3½ and 4 Rms.
$40 AND $50.
OLD ENGLISH—DIFFERENT
Colored tile baths, canvas walls, 4 closets, latest appts., roll-a-ways. Open for insp. 5711-21 N. KIMBALL-AV.

NEW BLDG.—3½-4 RMS.
REDUCED $42.50 AND $50.
Lge. bedrms., colored tile baths, canvas walls, modernistic fixt., rollaways, ultra mod. Open for inspec. 5723-25 N. Spaulding.

New Low Rentals—$30 Up.
3-4 rm. high grade apts.; inador bed elec refrig.; new bldg. 3148-56 Belle Plaine.

NEW BLDGS.—NEWLY DEC.—2½-3½ RMS., refr., $27.50 up; 4½ rms., $30; cor. 5 rm. reas. Wm. Joern & Son, 2737 N. Laramie-av.

LANDLORD MUST SAC. 2-3-4-5-6 RM. HTD. apts.; free refrig.; residence dist.; $25 up. Schorsch & Co., 6059 Irving Park-blvd.

2½-4 RM. APTS.; EXCEPTIONALLY LGE. size; elec. ref.; Murphy bed; new. dec.; ex. tr. $25 up. 4210 N. Crawford. Pen. 5547

3-4 RM. APTS.—SAC. RENTALS; EXCEL neighborhood; modern; all transportation 1 block C. & N. W. 3801 Addison-st.

One, Two, and Three Rooms.

2½ Rms., $28; 3½, $33.
Lge. bedrms., mech. refrig.; mod. Reductions from $45-$60. Insp. immed. Schools, stores, etc. Apply 3245 Bryn Mawr. Jun.7807

Four, Five, Six Rooms, and Larger.

4 LARGE ROOMS, $35.
Newly remodeled apts.
4913-17 N. Ayers-av.
ARTHUR KRUGGEL & CO. Longb. 5531.

4714 BYRON-ST.
4-5 large, beautiful rooms; very modern; light and cheerful; electric refrig.; new bldg. $45 and $50. Longbeach 8833.

3906 ROSCOE-ST.
Large 4 room apartments, electric refrig. Also 5 rooms, large porch, good transp. Decorate to suit. Low rentals. See Mr. Parish.

Greatly Reduced Rental.
4-5 rms., beautiful and modern apts.; G. E. refrig.; exc. trans.; near Humboldt-blvd. and Palmer Sq. 2905 Shakespeare-av. See janitor.

4831-49 ADDISON-ST.—LIGHT MOD. 4-5 rms., elec. refr., $30 up; bus and surf Agt. Breitenfeld, 4831 Addison. Kild. 4460

AVERS, N., 3018—5 RS. BEAU. NEW. DEC. Furnace, 2 flt. brk., $32. See 3-5 p. m.

BEAUT. 5 RM. APT., SLP. PCH., H. W. HT. shwr., refr. Brk. gar. $50. 4830 N. Karlov.

MOD. 5 RMS.—STM.; REFR.; SLP. PCH.; gar.; gd. tr.; very reas. 4626 N. Kenneth.

6 RMS.—ELEC. REFRIG.; GOOD TRANS.; reas. 2057 Humboldt-blvd. Hum. 3616.

MOD. 4 R.—H. W., FIREPL., PCH. ADULTS. $18-$20-$22; gar. 2409 Moffatt. Arm.8236.

REDUCED $30—MODERN 4½ ROOM APT.; corner bldg. Phone Spaulding 5754.

WEST.

General List.

REAL VALUE IN APTS.
2 ROOMS, $25 UP. 5241 LAKE-ST.
Free refrig.; shower; near L.
3 ROOMS, $30 UP. 338 N. PINE-AV.
Free refrig.; near school; ¼ blk. L.
4 ROOMS, $37.50. 351 N. LOCKWOOD.
Free refrig.; extra inador; near L.
2-3-4-5 ROOMS, $27.50 UP.
5504 W. JACKSON-BLVD.
Free refrig.; ¼ block to park.
AGENT ON PREMISES. AUSTIN 1402.
Paul H. Altemeier & Co.
5609 W. MADISON-ST.

3457 W. MONROE-ST.
Modern 3 and 4 room apartments. Frigidaire; reasonable rental.

124 S CALIFORNIA—MOD 3½-4 RMS.; REfrig., inador bed; nicest bldg. in territory rent reas. Janitor or call Cal. 7100

3 ROOMS $19; 4 ROOMS $27 UP; STEAM heat; new building. 2722 W. Warren-blvd

4838 ADAMS—SPLENDID 3-4 ROOMS. SEE these while prices are at rock bottom.

FOR MODERN 3-4-5-6 RM. APTS., MECH. refrigeration, gd. trans., call Monroe 2120.

One, Two, and Three Rooms.

247 N. KILPATRICK-AV.—2-3 ROOM APTS. All large, light, outside rooms in corner building. Greatly reduced rent. Man. 6185.

4842 W. MADISON—BEAU. 2 RM. APTS. Extremely low rent. Mansfield 6185.

Four, Five, Six Rooms, and Larger.

654 NORTH PINE-AV.
Before renting don't fail to look at Austin's finest 4, 5, 6 rm. apts. Jan. on prem.

4 and 5 Rooms, $40-$50.
Very large rms., cor. bldg., elec. refrig. MR. McNEIL, 125 N. KILPATRICK-AV.

4-5 RM. APTS., $37.50, $40, $57.50. BEAUtiful court bldg., near Menard L station. Free refrigeration; large, light rms., 337-41 N. Menard. Agent on premises.

3950 W. 14TH-ST.—4 LGE. R. NEW. DEC.; beau. apts.; $35; gd. tr. Ph. Fra. 5065.

4 RMS.—1 OR 2 BEDR.; NEWLY DEC., sunny pchs., $35. 519 N. Central Park-av.

5 RM. APT.; HOT WAT. HT.; VERY LGT.; all tran.; reas. 25 S. Homan-av.

7 RM., GLAZED PCH.; FRIG.; SH. BATH; blvd.; all tr.; pk. lwn; refs.; $50. Ked.0418.

4-6 ROOMS—MOD. STM. HT., H. W.; GOOD trans; $28-$50; gar. 2342 S. Marshall-blvd.

TO RENT—APARTMENTS—SUBURBAN.

NORTH.

Evanston—19 minutes to loop.

4 RMS., REBA-PL., $42.50—NEW BLDG.; large rms. and closets; in-a-dor; free refr.; canvas walls; gar. in bldg. State 0240.

4-5 ROOM LUX APTS.—2 BLKS. UNIV.; firepl.; reas. rent. Agt. prem. 803 Noyes-st.

4-5 RMS., MOD. APT., RENT CUT ½; $40 up. 520 Sheridan-rd., nr lake. Dea. 0356.

MOD. 5 RS., 825 CASE, AT RIDGE-AV. L sta. 2 blks. N. of Howard. Green. 4350.

TO RENT—APARTMENTS—SUBURBAN.

WEST.

Oak Park—10 minutes to loop.

4 R. APT. $37.50; NEARLY NEW BLDG.; arched opening, canvased ceiling, shwr. refg., incinerator. Open for insp. 144 Harrison-st., 1 blk. to Lombard L sta.

111-113 HARRISON-ST. OAK PK.—5 ROOM $45; Majestic elec. refg., Gen. El. range shwr. baths; new lighting fixtures; newly dec. Decided bargain. Agent on premises.

4-5 RMS., $40, $55; VERY ATTR. COR bldg.; free refrig.; shower. Agt. 604 N Austin; 2 blks. to stores and L. Austin 1880.

BEAUT 3-4-5 ROOM APTS.; ALL MODERN conven.; close to splendid shopping dist. Very reas. 428 S. Taylor-av. Mans. 6185.

TO RENT—FURNISHED APARTMENTS.

SOUTH.

$—————JACKSON PARK PLAZA—————$
We have available one 2 rm. apt. at $40 one 3 rm. apt. at $50 month. These apts are completely furnished, including daily maid service, G. E. refrig. Ideal loc. I. C., L. surf., bus. 1540 E. 65th-pl

$40 2½-4 ROOMS $55
New bldg.; just furn.; extra bed; free gas, electricity, refrig.; all trans. Engle. 3000 6600 Stewart. 6640 Yale. 6512 Harvard

Normal Arms—New 1-2-3 R.
Complete serv.; smart, spac., quiet; L. surf., R. I., bus; cut rates. 6813 Normal. Nor. 6010.

7333 COLES-AV., ATTRACT.
3 rm. apt.; light, airy; bedroom and in-a-dor; G. E. refrig.; reas.; nr. lake. I. C. trs.

NORWOOD HOTEL APARTMENTS — 1-2-3 rm. new apts.; lowest prices; all transp.; full hotel serv.; free gas, elec. refrig.; cafe. 6400 Normal-blvd. Englewood 3700.

2 BEAU. APTS.—VERY SUNNY, 6 AND 7 rms.; overlook. Jackson Pk., lake; 3 baths; elec. ref.; elev. serv.; nr. I. C., U. of C. Co-op. bldg. $200-$225. Gar. Gentiles. Mid. 5273

CARLTON APARTMENT HOTEL—1 rm. kitchenette apts. Refrigeration Quiet. Very reasonable. 6440 Woodlawn-av.

CHI.-ENGLE. APT. HOTEL—2-3 R. APTS.; new bldg.; beau. furn.; R. I. surface, L. 7146 LOWE-AV. RAD. 3930.

5235 WOODLAWN-AV.—2-3½-4 RMS. DEC.; lge. liv. rm., bedrm.; inador; free lgt., gas, G. E., maid serv.; reas. 1309 E. 53d-st.

CHICAGO BEACH DISTRICT— Beau. furn. 5 rms., 2 baths. Fair. 1244.

CITY'S BEST BARGAIN!—2-3 RMS. BEAU. furn.; real home; I. C., lake. So. Sh. 0843

4 RMS., 2 PORCHES, GAS, LIGHT, REfrig. free; nr. U. of Chi. 822 E. 57th-st.

5631 KENWOOD—MOD. 4-5 RM. APTS. $55 up; nr. I. C. and U. of C. Hyd.P.5551.

UNUS. ATTR. 3-4-5 RMS., NEW FURN. refined bldg., all trans. 4742 Greenwood.

ARE YOU LOOKING FOR SOMETHING diff. in 2 rm. furn. apt.? 7362 Coles-av.

MICHIGAN-AV., 2444—WARM 1-2 RM. APTS. Private baths. Free gas., elec. $4 week up.

NORTH.

244 E. PEARSON
800 NORTH. AT THE LAKE.
2-3 RM. APTS., $55-$150.
Furn. and unfurn. dinettes, kitch'ts, bdrms. Maid serv., valet. Free gas, light, refrig. Din. rm., com'sry. Bus at dr. Sup. 4701.
TRANSIENT RATES—$2 UP PER DAY.

Wellington Arms
Beautiful 1-1¼ room kit. apts.; furn. or unfurn.; overlooking Lincoln Park and lake; hotel service; 15 minutes from loop; $40 up. Also 4 rm. bungalow now available, $125.
2970 Sheridan-rd. Phone Bit. 4600.

Loyalton Apt. Hotel
4630-32 BEACON-ST.
1-2-3 rm. apts.; beaut. furn.; complete serv. Quiet, refined atmosphere. Low rentals.

COLUMBIA CREST APTS.
1101 Columbia-av.; 1-2 rm. apts.; 2 rm. with bedrm. and extra in-a-dor bed; 1 rm. with kitchenette; dress. rm., bath; complete service. $35-$60 month. Weekly rates.

2-3 ROOMS—$38 UP.
701-715 Brompton-pl., includes light, gas and refrig.; good transp. 20 minutes loop. Bit. 1600. Renting ofc., 3534 Broadway.

EDGEWATER PLAZA APTS.
5425 KENMORE-AV.
Beaut. furn. 1 rm. apt.; comp. serv.; also hotel rms., $7.50 wk. up. Edge. Bch., L, bus.

1137 PRATT-BLVD. APTS.
1-2½ rm. furn. kits.; low rental. Also hotel rms., $7.50 w. up; comp. sv.; nr. bus, Loy. L.

712 DIVERSEY — COMPLETELY FURnished 1 and 2 rooms; all outside; hotel service; newly decorated; 15 minutes to Loop. Near Diversey beach and golf links.

MERRITT APTS.
931 LELAND-AV.—Furnished 2-3 room apts., $35 and up. Phone Longbeach 4798.

2 RMS., FURN. OR UNFURN.
Attractive apts., newly dec.; nr. Howard L. bus, bch., schls.; reas. 7732 N. Ashland-av.

SHEROSE—4241 KENMORE.
2-3 room apts.; strictly modern; elec. refr.; near Montrose and Broadway; $8 week up.

FARWELL PLAZA APTS.
1420 Farwell-av., ¼ blk. Morse L, $32.50 up. 1-2-3 r. kit., decor. to suit; dly. maid serv.

916 DIVERSEY-PKWY.—HOMELIKE 1-2-3 rm. kitch.; lt., gas, linen, elec. refrig. incl. $35 up; 15 min. loop. Graceland 1440.

2-3-4 RM. APTS. FURN. AND UNFURN.; all exceptional lge.; cross ventilation; nr beach, all trans.; $35 up. 6360 Sheridan-rd

FLORENCE APTS., 5406 WINTHROP-AV. Beau. furn. 1½-2½ rm. kitchenette, full serv.; elec. ref., lin., gas, $35. Edg. 0073.

FARGO APT. HOTEL, 7450 GREENVIEW—1 r. apts., daily maid serv., refrig., everything furn.; 1 blk. Jarvis "L". $35 and up.

BEAU. FURN., UNFURN. 3½-4 RM. DEC.; all conv.; low rent. Conc. 5540 Magnolia

6 RMS., AT LAKE, NICELY FURN.; COMP. G. E. refr. 4636 Clarendon. Edg. 4110.

ATTRACTIVE 2-3 RM. APTS. BLK. LAKE L. bus. reas. 1362 Greenleaf-av.

NICELY FURN. 1 RM.; REAL KIT.; TILE bath, shwr.; new bldg.; $8 wk. 641 Aldine

4 ROOMS FURN., 3 BEDS, $45; LGE. LGT. 1 blk. lake, L, schl., bus. 1364 Estes-av.

IDEAL OFFICE SPACE—PROFESSIONAL or retail business. 920 N. Michigan-av.

SPACIOUS 2 RM. APT. LOW RENTAL; furn., unfurn.; Sheridan surf. 425 Surf-st.

827 LAKESIDE-PL.—6 LG. RMS. HIGH grade furn. nr. lake. $65. Edgewater 1326

3 RMS., ELEC. REF., 3 BDS., L, LAKE, bus. Reas. 5038 Winthrop-av.

4841 KENMORE—6 WELL FURN. RMS. lg. liv. rm.; frig.; porch, yard; real home.

NORTHWEST.

SAVE $10 TO $20.
4046 N. Keystone-av., 1 blk. Irving Park-blvd. 2½-3 rms., elec. refrig. Maid service. Linens furn. and l'ndered. 1 blk. N. W. R. R.

SUBLEASE 5 RM. FURN. APT. OR WILL share expenses for summer months acct. leav. city. 4737 Leland. Kildare 1029.

4 NEWLY FURN. ROOMS; LIGHT AND gas; reas. 1648 W. Division. Arm. 0343.

CLEAN KIT. APTS.; ELEC. REFR.; MAID; low rent; 1 blk. Rav. L. 4901 Christiana.

WEST.

"THE CHATEAU."
1-2-3 r. kits. Comp. hotel serv. Reas. rentals. Gentiles. 330 N. Austin-blvd. Aus. 1417.

4674 WEST END—4-6 RMS., SUN PAR. frig., in-a-dor, 2 bedrms.; suit. 4-6; $12 up.

TO RENT—STORES.

South Side.

STORES TO RENT, MOST SUIT. FOR HARDware bus. Also another store now occupied as delic. in the thickly populated Hyde Park district. No competition for many blocks. Phone Wabash 0780.

7129 SOUTH CHICAGO-AV.—STORE; GOOD location for barber or beauty shop.

TO RENT—OFFICES AND SHOPS.

Central.

TO RENT—MICHIGAN-CHESTNUT BLDG., 840 N. Michigan-av., very attractive offices, unobstructed light; low rents; new building.

TO RENT — CHANCE TO CUT RENTAL costs; modern offices; new 16 story Insurance Center Building, 330 S. Wells-st.

TO RENT—OFFICES AND SHOPS.

Central.

Attention, Publishers!!
Branch Postoffice in Bldg.
Unusually light space, 500 to 30,000 sq. ft. in modern bldg.; just east of Michigan-av. in heart near North Side district; unlimited parking; surprisingly low rental.
EDWIN J. BOWES JR. & CO.
154 E. ERIE-ST. WHI. 8026.

80 N. LA SALLE.
LOCATION—PRICE—SERVICE.

—$45—	—$60—
Single office.	Two off., Rec. Rm.
Large Reception Rm.	Well arranged.
Well Planned.	Street frontage.

JUDSON F. STONE, AGENT. DEAR. 1776.

MANHATTAN BUILDING—
431 S. DEARBORN-ST.
Units from 240 sq. ft. and up. All outside space. Fireproof bldg. Best service and transportation. Priced to meet conditions.
APPLY ROWE & WHITMAN, AGENTS, Room 303. Phone Harr. 1200.

32 N STATE S. W. CORNER WASH.—ATtractive offices; splendid light, night service; center of loop; single r., $25 up; with recept. rm. $40 up; few furn. Beau desk space; steno., ph. SWIGART & CO., R. 601.

OFFICE ECONOMY PLAN.
FURNISHED OFFICE, $25; DESK, $10, IN SMALL SUITES WITH SEC. SERVICE. 82 W. Washington, Rm. 420. Andover 5096.

Furn. Office, Desk Space.
Warehouse facilities; block loop; lowest sprinkler insurance. Superior 5255.

IDEAL OFFICES, ALSO SHOPS AND LOFT space parking facilities, steno. service if desired. $17.50 up. 1304 WASHINGTON-BLVD. Monroe 0480.

FURNISHED OFFICE DESK SPACE OR mail service; switchboard and steno.-secy. serv.; $8 up. Suite 801-20, 20 E. Jackson.

PRIVATE OFFICE—RECEPT. RM., PHONE and steno service included; $35 month. 740 Rush-st., suite 106. Delaware 8407.

MAIL, PHONE, DESK, OR OFFICE; ANY combination; entire 6th fl. 201 N. Wells.

TO RENT—FLOORS AND LOFTS.

515 S. WELLS-ST.
Floors 48x100........$100 a month and up
Store 48x80........................$150 a month
Private loading platform, pass. and frt. elev.
DE WOLF-BARKER REALTY CO.
105 W. Monroe-st. Tel. State 7816-7.

HECHT BLDGS.
Floors, 8-10-20,000 sq. ft.; live steam, sprinkled, heated; owner management. Call Wray. Monroe 1290.

TO RENT—MANUFACTURING PROPERTY.

60X45 FT., SUIT. FOR LT. MFG. PURposes; incl. office, gar., space of 45x20 ft. above gar.; reas. 3656 Belmont. Key. 1130.

FACTORIES AND WAREHOUSE SPACE. INDUSTRIAL LOCATING CO. HAR 1200.

STORE FIXTURES.

BEER FIXTURES.
Bar, buffet, pocket tables, chairs, booths, coil boxes, etc. Modern design; E-Z terms. CHICAGO STORE FIXTURE EXCHANGE, 1708 TO 1714 S. STATE-ST.

WANTED—USED FIXTURES, GROC.-DEL., rest., butcher, for cash. Central 3870.

PERMANENT WAVE MACHINES, $50; hair dryers, $15. Paidar, 1108 N. Wells

NATIONAL CASH REGISTER—LIKE NEW; very cheap. 117 W. Lake. Fra. 1262.

OFFICE FURNITURE, FILES, SAFES.

BUY THE HIGHEST GRADE EXECUTIVE office furniture, also commercial grade, new and used, at a great saving. Lome & Co., 408 S. Dearborn, or 160 W. Lake.

MUST SELL BANK DESKS, CHAIRS, SAFES, steel lockers, files, shelving, bookkeeping, adding check writer machines; partitions, 134 S. La Salle, 3d floor.

MUST SELL AT ONCE—RED LEATHER davenport and chair, high grade desk and filing cabinet; 1st flr., 110 N. La Salle.

MAHOG. SECRETARIAL DESK, 34X60; exc. cond. 1346, 80 E. Jackson. Har. 7932.

2 EXECUTIVE SUITES COMP.; ALSO OTHer desks, etc.; cheap. Spitzer's, 173 W. Lake

KARDEX CABINETS, DESKS, CHAIRS, files cheap. Geiser, 339 S. Wabash, 2d fl.

TABLES, DESKS, FILES, CHAIRS, SAFE, rugs; must sell. 305, 166 W. Jackson.

ELECT LETTER OPENER, ART METAL files, safe, desks and files. 427 S. Wabash.

OFC. FURN. SACRIFICE FOR QUICK SALE. Riley & Stafford, 234 S. Wabash. Wab.4360

USED DESKS, CHAIRS, FILING CABINETS, safes, transfer files, barg. 30 N. Halsted.

BUSINESS DIRECTORY.

Advertising.

Aquariums and Supplies.

THIS WEEK—BREEDING BLK. MOLLIES, $1. MACDONALD'S, 2206 W. Madison.

Building and Remodeling.

CARPENTER AND CEMENT WORK—REFS. Day or contract terms. Pal. 2607.

Moving, Storage, and Hauling.

PADDED VAN RETURNING TO N. Y. Spec. rate, insurance; part loads accepted. Jacobson Bros., 2444 N. Cicero. Nat. 1123.

LOCAL AND LONG DISTANCE MOVING; 4 rooms, $9; insured van. Kedzie 7666.

LOC.-LONG DIST. MOVING—LOW RATES. 4 rms., $5. Storage. Capitol Exp. Cap. 2452.

MOVE 4 RMS., $8; INS., LONG DISTANCE, 12c mi.; movers for 15 yrs. Columbus 7212.

MOVING, HAUL. DEPEND. SERV. REAS. Radley Bros., 834 E. 57th. Fairfax 3157.

Painting and Decorating.

PAPER HANGING, $3.35 ROOM, INCL. PAper, ceilings calc., $1.35; store fronts painted, $2.50; A1 work. Independ. 6687.

DECORATING—1ST CLASS; GUAR.; CEIL. calc., $1 up; rms. papered, $3 up. Jun. 3245.

PARTICULAR DECORATING QUALITY work. Low cost. Rogers Park 9098.

PAINT, PAPERHNG. DECOR. 1ST CLASS work; guar.; city-sub. Call Fairfax 7907.

PAINT, PAPERHNG.—NO PAYMTS. BEST qual. mater. Prices reas. Prost. Mans. 0633.

PAINTING, DECORATING, PAPER HANGing. Reas. rates. Work guar. Hyde Pk. 1068.

PAPER HANGING—$3 ROOM. PAINTING, calc., plaster repair; quick sv. Kil. 0205.

PAPERING, DEC., CEIL. CALC., $1 UP; rm. papd., $5 up; 20 yrs. exp. Drex. 3771.

Piano Tuning.

PIANOS TUNED, $2; 18 YEARS' EXPER. Guaranteed work. Go anywhere. Rep. 5218.

Printing and Engraving.

1,000 BUSINESS CARDS, 90C.
1,000 LETTERHEADS, $1.75.
1,000 ENVELOPES, $1.50. BEL. 6040.
CITYWIDE PRINTING, 3922 CHICAGO.

Roofing Service.

ANY 2-3 FLAT BLDGS. RECOATED. GUAR. for 5 yrs., this mo., $40 cash. Edge. 1515.

Rug Cleaning and Repairing.

TILL APRIL—9X12 CLEANED LIKE NEW and glue sized, $2. Federal. Lin. 0134.

Sewing Machine Repairing.

$1 REPAIRS ALL MAKES FOOT OR ELEC.; anywhere; guar. 15 yr. exp. Pensacola 1670

RADIOS, SUPPLIES AND SERVICE.

SACRIFICE—
NEW 1933 RADIOS.
Including Philco, Majestic, G. E., Crosley, Stewart-Warner, 7 tubes, $7.90 complete.
3530 IRVING PARK-BLVD.

HOME RADIOS, AUTO RADIOS, ZENITH 9 tube, $24.75; Silver Marshal long-short wave, compl., $19.75; Silver Mar. auto radio installed, $29.75. 601 Washington. Hay. 3020.

10 TUBE R. C. A. VICTOR, EXCHANGED; originally was $238; now $49.50, complete with radiotrons.
LYON & HEALY, 243 S. Wabash.

SCOTT CUSTOM BLT. 12; C B 1 SILVER Mar.; all makes chassis, $7 up, spkrs. and amplifiers. Wells Smith, 24 N. Wells.

R. C. A.-VICTOR RADIO-PHONOG. COMbin., reg. $200, spec. $75. 506 W. North-av.

Service, Repair, Etc.

$1—RADIO SERVICE—$1
All over Chicago and suburbs.
Specialist on A C and D C sets.
Prompt day and night service.
Call Vincennes 9753.

GUARANTEED WORK DAY AND NIGHT, CITY AND SUBURBS. ARMITAGE 2765.

$1—RADIO SERVICE—ANY PLACE. WORK guar. Diversey Radio. ALBANY 2898.

MUSICAL INSTRUMENTS.

Pianos and Players.

STEINWAY, CHICKERING, CONOVER—New and used Grand Pianos........$195 up Used Uprights, $10. Payments, $1 weekly. KIMBALL FACTORY, 2631 W. 26TH-ST.

TODAY ONLY—TAKE YOUR CHOICE ANY used grand piano, $9 down, $1 week. WYMAN'S, 604 Republic Bldg., 209 S. State.

3 HIGH GRADE REPRODUCING GRANDS at 1-3 original price; $375, $525, $625. CABLE PIANO CO., 301 S. Wabash.

BABY GRAND PIANO—MUST SACRIFICE; like new; $150. 5408 W. North-av.

CHICKERING GRAND, MAH. CASE, $275. 606 Republic Bldg., 8th fl. 209 S. State-st.

MOVING TO SMALL QUARTERS—SELL my baby grand piano. Shel. 7299.

INSTRUCTION.

THE BERLITZ SCHOOL OF LANGUAGES—Speak French, Spanish, Italian, German at once by conversation. Low rates. Free trial lessons. 56 E. Congress-st. Harrison 0392.

COLLEGE EXAMS, EASILY PASSED UNDER tutor of long exp.; no failures; very highest refs.; low rate. Ph. Ardmore 0394.

HIGH SCHOOL IN MONTHS NOT YEARS. Address M O 598, Tribune.

JAZZ IN 20 LESSONS; ALL INSTRUMTS. 5 Christensen Schools. See phone book.

AUCTION SALES.

WILLIAMS, BARKER & SEVERN CO., 428 S. Wabash. General Auctioneers. Furniture, Carpets, General Household Goods. Telephone Harrison 3777.

REAL ESTATE FOR SALE.

APARTMENT BUILDINGS.

South Side.

2 FLAT. ALL RENTED; 2 FURN.; ALL clear; quick sale; $4,000. Yards 5886.

North Side.

480 OAKDALE-AV.—6-7-7 RMS., 3 APTS. 3 baths, 4 garages. Lot 40x197; nr. drive. Lincoln pk. Bargain. Owner, 1st floor.

West Side.

2 FLAT. STONE FRONT. H. W. HT., 7-8 rms., 35x125. Thomas Turner, Kedz. 7072.

HOUSES.

Southwest Side.

BEST BARG. IN MARQUETTE MANOR, 6 rm. brick bung., 2 car frame gar.; pvd. alley; $4,500. 6407 S. Maplewood. Bou. 4576.

BARGAIN—NICE 4 RM. HOUSE ON ¼ AC. Elec.; close to car line; only $1,950; $200 cash. $20 mo. Address A M 116, Tribune.

6229 MAYFIELD—5 RM. FRM. BUNG. ON concrete found.; good cond. Bou. 4576.

North Side.

8 RM. HOUSE—EXC. TRANS.; SCHOOLS; hot water ht.; oil burner; elec. refrig.; 2 car garage. $1,000 down. 4238 N. Paulina.

BUY NOW BEFORE PRICES RISE. 6 rm. brk. bung., $6,750. Rog. Pk. 2571.

6 RM. FRAME—FURNACE HEAT; 2 CAR garage. 1713 Farragut-av.

REAS. PAYM'T BUYS 6555 MAPLEWOOD; brk. res., $8,900; tile bath. 1-5 p. m. dly.

Northwest Side.

BEAUTIFUL 5 RM. FRAME COTTAGE. Will accept $200 cash; bal. $35 monthly. Address A A 298, Tribune.

REAL ESTATE—OAK PARK—AUSTIN.

6-6 R. H. W. HTD.; AUSTIN; SUN PAR. type brk. 2 flat; 2 c. gar.; $11,000. Pilgrim, 5637 W. Lake. Aus. 1680. Open eves.

REAL ESTATE—SUBURBAN—SOUTH.

General.

LESS THAN RENT.

Small 6-rm. hse., water, elec.; good gravel street. No bsmt. No bathrm. 50x132 ft. lot. Located in Midlothian. 36 minutes to loop. Only $1,200. $100 cash. $12 mo. Address A L 548, Tribune.

Beverly Hills—24 minutes to loop.

6 RM. STUCCO HSE.—LOT 50X137; SCR. pch.; new. dec.; gar. $8,500. Bev. 3589.

REAL ESTATE—SUBURBAN—S. W.

General.

MY 4 RM. HOME AND LARGE GARDEN tract for only $2,450; near 95th-st. in Oak Lawn; $300 down. $35 monthly; fine for chickens and garden; bargain. Act quick. ADDRESS M X 439, TRIBUNE.

MUST DISPOSE OF MY 3 ROOM HOME on 2 acres; garage, elec., near school, stores, etc.; fast service to loop; $100 down, easy terms. Address A M 117, Tribune.

REAL ESTATE—SUBURBAN—NORTH.

Libertyville—55 minutes to loop.

6 RM. DUTCH COL. RES., 2 CAR GAR. $6,000; $500 cash, $15 per mo. Wel. 8950.

REAL ESTATE—SUBURBAN—WEST.

Elmhurst—29 minutes to loop.

LGE. $2,200 CLEAR TUXEDO PARK LOT. $350; all impmts. Address H 311, Tribune.

Hinsdale—25 minutes to loop.

HINSDALE—COR. 90x131 FT., $1,500. SEE owner, A. Bercis, 819 W. 34th-pl., Chicago.

Lombard—31 minutes to loop.

6 R. STRICTLY MOD. COUNTRY HOME; lge. lot; $3,750; adj. A. if desired. $1,250. H. A. Hover, 10 St. Charles-rd. Lom. 1100.

Oak Park—10 minutes to loop.

(See Real Estate—Oak Park, Austin.)

REAL ESTATE—SUBURBAN—MISCELL'S.

Small Farm Opportunity.

I have 6 small farms, ¾ to 7½ acres with bldgs. 17 to 32 miles to loop. In order to liquidate will sell at unheard of prices ranging from $1,500 up. $200 cash; bal. $15 mo. Address A L 498, Tribune.

REAL ESTATE—SUMMER RESORTS.

OWNER MUST SAC. 6 R. FURN. LAKE FRT. home $2,000; tms.; cost $5,000; beau. Wis. lake; water, elec. Address M X 44, Tribune.

OWNER FORCED TO SELL NEW LAKE cot. at less than ½ val.; $550; 2 hrs. ride; large Wis. lake. Address M P 61, Tribune.

MISFORTUNE COMPELS OWNER TO SAC. ideal cott.; beau. Wis. lake; all conv.; boat inclu.; $600; tms. Address M P 34, Tribune.

LAKE GENEVA RESTR. LAKE LOT; WAS $1,100; now $395, ok. sale; gas, elec., run. wat.; no trd.; tms. Address M P 33, Tribune.

DIRECT FROM FARMER 50X150. $150. Chain o'Lakes. Address M X 40, Tribune.

REAL ESTATE—FARM LANDS.

Illinois.

FARMS PRICED FOR CASH BUYERS. IMproved and unimproved; advise size and location desired. FIRST TRUST JOINT STOCK LAND BANK, First National Bank Bldg., Chicago, Ill.

NEAR CRYSTAL LAKE.

40 acres improved, $4,800; also 40 acres scenic woodlands, no improvements, $5,000. John A. Sloan, 8259 S. Green-st.

120 A. FARM. BARRINGTON — CLEAR; take 1st mtg. paper; may add cash; or will divide. Address A N 371, Tribune.

5 A. CHICK. RANCH; 50 MI.; N. W. HI. 12. $5,500. Address A P 446, Tribune.

Indiana.

7 A. AND IMPROVEMENTS. NR. GARY. Ind. R. Greenock, 6350 Kenwood, Chicago.

Michigan.

SEVERAL 40 TO 150 ACRE FRUIT, MUCK and general purpose farms, priced from $10 per acre up, vicinity Grand Rapids. Good markets. Milo White, Norris Building Grand Rapids, Michigan.

20 A., NEAR S. HAVEN; A1 FOR PLTRY.; fruits; 5 rm. house; elec. lts., barn, etc.; $1,400, part cash. Roessler, 140 S. Dearborn.

20 A., 2 MILE CITY, HOUSE, BARN, gravel road timber $1,375. $100 cash, $15 month. Evans-Tinney Co., Fremont, Mich.

Wisconsin.

SOO LINE LAND GRANT LANDS IN UPPER Wisconsin. Free information. Low prices; easy terms. Ask for Booklet No. 53 Homeseekers' rates. Address H. S. FUNSTON Land Dept. Soo Line Ry., Minneapolis Minn

RECREATION AND FARM LANDS. Edward Hines Farm Land Co. Room 822, 105 W. Adams-st., Chicago, Ill.

REAL ESTATE—AUCTION.

AUCTION—14 RM. HSE., STM. HT., ½ BL. Linc. Pk. 349 Belden. Lincoln 1610.

REAL ESTATE WANTED.

Apartment Buildings.

HAVE CASH BUYERS FOR FORECLOSED or reorganized bldgs.; must be bargains; principals only. Address A P 330, Tribune

WANT TO BUY FOR CASH FROM 1ST mtg. man mod. 2 flat, N. or N. W. Wel. 8180.

Farms and Acres.

A CLEAR 6 APT. THAT CAN BE BOUGHT for $10,000 cash. Address H 514, Tribune.

Houses.

BUNG. OR 2 FLAT, N. OR N. WEST SIDE, wanted for cash. Address A J 427, Tribune.

Miscellaneous.

WTD.—SMALL HOUSE OR FLAT BLDG., clear or incumbered. Will deal with owner only. Address M K 233, Tribune.

REAL ESTATE FOR EXCHANGE.

Apartment Buildings.

CLEAR SO. SHORE 3 APT. BLDG., 5 RMS. each; will exchange for modern Wilmette residence. Address H 234, Tribune.

EXCH. 2 FLAT BRK., $3,000 MTGE., FOR going farm. Hladik, 2242 S. Kedzie.

$6,575 EQ. MOD. 2 APT. BRK. FOR MOD. br. bung., N. W. Address M Y 30, Tribune.

Farms and Acres.

3 ACRES — IDEAL FOR POULTRY AND truck garden; 47 minutes from loop; gas and electric. Will take clear lot as part payment. Address A M 119, Tribune.

Houses.

7 RM. BUNGALOW; ATTIC FINISHED FOR apt.; must see to appreciate. Will exchange for A-1 gas station within 100-200 miles of Chicago on good hwy. or will sell. 7254 Calumet. Rad. 9741.

FOR TRADE OR SALE—2 COTTAGES ON south side for a bungalow or 2 flat on north side. Juniper 7738.

REAL ESTATE LOANS, MORTGAGES.

WTD—1ST MTGES., UNDEFAULTED OR defaulted; have 120 a. estate, Barrington, across from Biltmore Country Club. Will add cash. Address A N 370, Tribune.

WE BUY AND PAY CASH for 1st mtgs. on cottages and bungalows, S. S. only. Wilson, 1647 W. 47th. Yards 2186.

MONEY TO LOAN ON RESIDENCES, 2-3-6 apts.; exceptional security only. Draper & Kramer, Inc., 35 N. Dearborn. State 0092.

I WILL MAKE $500 TO $1,000 1ST MTG. loans on homes or flats in 24 hours. Jennings, 10 S. La Salle. R. 1020, Fra. 2550.

FIRST MORTGAGES BOUGHT AND SOLD at proper discount. Mr. Berry, Room 707, 110 S. Dearborn. Rand. 0344; Write or call.

DEFAULTED MORTGAGES PURCHASED. GENERAL ACCEPTANCE CO., 139 N. CLARK-ST.

WANT $500 1ST MTGE. LN. ON 3 STORY brick flats; A-1 loc.; $25 comm. Fra. 2550.

BUILDING MATERIALS.

Miscellaneous.

BANKRUPT FACTORY SALE. GUAR. $3.75 house paint, $1.19 gal. Liquidating John W. Masury paints, varnishes, enamels, bulletin colors, 18,000 lbs. lead in oil and zinc paste. Bargain prices. Screen paint, 40c. Open Sundays. WOLF, 2260 Elston-av. Arm. 1440.

SOLUTION TO CASE NO. 127

Finding the body sitting ON the bed clothes flung TO THE SIDE convinced the professor the man was not shot as he got out of bed to answer the phone.

Invariably when flinging the bed clothes to ONE side one gets out of bed from the OPPOSITE SIDE. All right, watch yourself tomorrow morning!

A SNAPPER-UP OF UNCONSIDERED TRIFLES.—Shakespeare.

STOCKS AND BONDS.

LOANS ON TAX WAR. AND ASSM. BONDS OR WILL BUY THEM FOR CASH. LOANON SECURITIES CORP., 134 N. La Salle. State 4600.

TAX WARRANTS—CITY AND SUBURBAN Election and Jury Vouchers; cash immed. 11 S. La Salle-st., Rm. 1325, Andover 2235.

WE BUY R. E. BONDS AND TAX WARrants. Louis Stern & Co., 134 N. La Salle.

BEST CASH PRICES FOR BONDS, MTGS. and C. Ds. 134 N. La Salle, Room 316.

BUSINESS OPPORTUNITIES.

Businesses For Sale.

APT. HOTEL—809 LAKESIDE-PL.; LAKE; 57 rms.; pri. bath, kitchnt.; sml. leasehold.

BARBER AND BEAUTY SHOPS—ALSO FIXtures, new, used. PAIDAR, 1108 N. Wells.

BEAUTY PARLOR—FOR SALE—SUPPLIES, equipment; cash; easy terms. Catalog sent. GIBBS & CO., 21 S. WABASH-AV.

BEAUTY SHOP—EST 9 YRS.; CHEAP. PH. Edgewater 8176 or Keystone 7313.

BEAUTY SHOP — NEW, MODERN EQUIP. Reas. Call Longbeach 9668.

BREWERY—FOR SALE—NORTHERN PART Wisconsin. Address M T 322, Tribune.

BEER GARDEN.

Largest in state, 5 mi. from Milwaukee. Beer center of world. R. A. Klatt, 416 Caswell Blk., Milwaukee, Wis.

CANDY, DEL., GROC.—COR. LOC., OLD EST. Stm. ht.; rent $25; liv. rms.; gas, elec. free; $550 cash; best offer. 4323 N. Cicero.

CANDY, CIG., CIGARETS, STAT., SCHL. sup., fount.—Res. 2058 Osgood, cor. Garfield.

COAL YARD—IDEAL LOC. IN WEST SUB.; prop. enclosed. Will handle 7 cars at one time new 20 ton scale; lrg. warehouse; rent $40 mo.; will sell all improv. for $4,000. Address M X 571, Tribune.

DELIC., GROC., CAND., CIG.—OLD EST. cor.; mod. fixt.; cheap rent; with lovely 6 rm. flat, bath; must be sold; cash or terms. 3259 N. Hoyne, 2 blks. n. of Belmont.

DEL. AND GRO.—NO COMPETITION; OLD est. corner store; gd. loc.; 4 pleas. rms. Reas. rent. No dealers. 3057 Sarak-av.

DELIC.—GOOD LOC. FOR PAYING BUS.; stock, fixts.; some cash; stm.; liv. rooms. Call 1:30 to 6. 2008 Montrose-av.

DELIC.-GROC.—GOOD LOC.; OLD EST. BUS. Bargain for quick sale. 1515 Oakdale-av.

DELIC., GROCERY—BARG.; MUST BE sold; sac. 6806 W. Roosevelt-rd., Oak Pk.

DRUG STORE—SUB. GD. LEASE. FINE LOC. No oppos. Gd. bus. Franklin Pk. 193.

FRUIT AND VEGETABLE MARKET—Reasonable; partners disagree. Transfer corner 51st-st.-Damen.

GAS STATION—LARGE LUNCH RM.; SELL or rent. Arlington Heights 1573.

HARDWARE AND PAINT—45 YRS. EST. $25,000 and over yearly; good for partnership; will show all records. Price $12,000. Address M P 138, Tribune.

HOTELS, APTS., RMG. HSES. SALE OR LSE. M. DeWoskin Co., 160 N. La Salle. Sta. 9891.

MEAT MARKET—GOOD NEIGHBORHOOD; strict investigation. Bargain if sold at once. Party with cash. 6956 N. Western.

MEAT MARKET—EST. 11 YRS.; ELEC. RE-frig.; mod. fixt.; gd. loc. Juniper 4952.

RESTAURANT—NORTH SIDE. BEST BUS. in neighborhood. $1,200 monthly business. Owner leaving city. Call Lake V. 3391.

RESTAURANT—WONDERFUL LOOP LOCAtion for future beer; gold mine for right party; reas. Address M S 101, Tribune.

RESTAURANT — 21 SEATS; SACR. FOR cash; fully eqpd.; leavg. town. Ked. 5017.

ROOMING HOUSE—25 MOD., STM. HTD. hskp. rms., comp. furn.; now operating; gd. income. In sight of World's Fair. Cal. 5834.

RMG. HSE.—22 RMS.; ALL RENTED; RT. $65 month; inc. $67 week; price $450; 1 mo. rent paid; leaving city. 1822 N. Wells-st.

RMG. HSE., 14 RM.—SACR. ACCT. DEATH; stm. ht. Kedzie, nr. Madison. Van B. 1142.

RMG. HSE., 46 RMS. PR. $1,500. TMS. Steinbock & Alexander, 160 N. La Salle.

TAILORING AND CLEANING—GD. EQUIPment; must sac. 2257 Eastwood.

VENDING MACHINE ROUTES—[4], HANdling 5c Depression Proof Product. Real opportunity for man or woman to secure good income producing business. $185 each. Address M X 233, Tribune.

VENDING MACH. ROUTE—CANDY, BALL gum. A. Soyka, 5819 S. Troy. Hem. 0378.

IF THE KIND OF STORE OR BUSINESS you want to buy is not offered for sale today why not advertise in the Business Opportunity Wanted Column? Stop in today at The Tribune Want Ad Office, Madison and Dearborn-sts., or call Superior 0100. Ask for an Ad Taker.

Partnerships and Investments.

MAN—MEMBER OF CHICAGO BOARD OF Trade for 35 yrs.; grain and provision business, wants partner with some capital. Good returns. Address M X 420, Tribune.

ESTAB. CORP. IDENTIFIED WITH BEER and bottling supplies looking for responsible party with $10,000 capital. Address M Y 57, Tribune.

WANT SILENT OR ACTIVE PARTNER. decorating, painting; $2,500 investment; splendid opportunity. Address T 513, Tribune

WANT PARTNER, EST. GROCERY-DELIC.; former oper. with saloon; sell groceries, lig. beverages; $500 req. Diversey 5686.

MAN WITH $500 FOR STENCIL AND DUPL' supplies. Address M X 565, Tribune.

Distributors.

STATE DISTRIBUTORS—INDIANA, OHIO, eastern states; new standard item; $500 cash investment, Chicago office now in operation. Give phone for interview. Address M S 117, Tribune.

Concessions, Locations, and Leases.

BEER LOCATION — 150X30. CLARK-DIvision. Best and biggest from Loop to North-av. Act quick. Lin. 1323.

Business Equipment.

SALOON-RESTAURANT FIXTURES — COMplete; bargain; sell acct. sickness. Apply at once. Address M X 567, Tribune.

ALL TYPES PIN GAMES, SLOT MACHS. peanut machs., Jack Pots sold, exch. Chi. Coin Mach. Co., 2200 N. Western.

A LOCAL BREWERY HAS SALOON FIXT on hand. Address M P 305, Tribune.

CLEANING, PRESSING EQUIPMENT; Hoffman mach. Priced right. 342 E. 56th

Business Service.

WE MAINTAIN WAREHOUSE AND WILL deliver merchandise in the Fox River Valley with or without collections. Address 221 Harvey-st., Elgin, Ill.

A GOOD OUTLET FOR SMALL CANDY bars. Would like connection with small mfr. Address M X 573, Tribune.

SKIP ACCTS.—LOCATED ANYWHERE, $3.50 per locate; no locate no charge. Merchants' Service Bureau, 56 W. Wash.-st., Rm. 514.

Wanted.

WILL BUY DRY GOODS OR DEPT. STORE up to $50,000; in or near Chicago; must be bargain; will pay cash. Address M X 348, Tribune.

GAS STATION—WITH LUBRICATING AND washing facilities; want to buy or rent; prefer So. Side. Address M P 179, Tribune.

FLORIST SHOP OR EQUIP.—GIVE DETAILS. price. Address M X 244, Tribune.

BARTER AND EXCHANGE.

WILL TRADE 1931 ESSEX COACH FOR late model car in good cond., pay cash for diff. Argenta, 1120 Fullerton. Div. 6132.

ANYTHING TRADED FROM A TO Z ON receipt of $1 or refund. Wm. H. Parham. Auctioneer, 3404 Indiana. Dou. 0225.

DENTISTRY FOR RADIO, TAILORING, OR what? Address M P 142, Tribune.

FURNACE REPAIRING FOR ANYTHING of value. Spaulding 6196.

PAINTING PAPERHANGING DECORATing exchange for apt.; am capable of renting or managing. Hyde Park 9132.

TRUCK WTD.—1½ TON USED. TRADE CIRcular bench saw complete, elec. glue pot, 10 4 ft. wood clamps. Belmont 0800.

TYPEWRITERS AND SUPPLIES.

TYPEW., $8; ADDG. MACH., $20; MIMEOgraph, $20. PRUITT, 190 N. La Salle.

LOANS.

Personal, Property, and Salary.

EVEN IF YOU'VE NEVER BORROWED BEFORE

you are welcome here. Salary and furniture loans made quickly and in confidence.

No lower rate in Chicago.

T. B. WARD

8 S. DEARBORN, ROOM 612. RAND. 2060.

Household, Salary Loans. $50 to $300.

Don't hesitate in making use of our loan service if you need cash to balance your budget.

LOW LEGAL RATES—CONFIDENTIAL.

CHICAGO FINANCE CO., RM. 1301, 11 S. LA SALLE-ST. Call in person or phone Central 1060.

$50—Money for Taxes—$300

Salary—Furniture—Collateral. Quick confidential cash loans. Payments to suit your convenience.

MASON FINANCIAL CO., 8 So. Dearborn, Rm. 910, CENTRAL 3516.

LOANS.

Personal, Property, and Salary.

PERSONAL Finance Company

OFFERS YOU THE Lowest Possible Rate

ON LOANS OF $100—$150—$200—OR MORE FOR 1, 2, 3, 6, 10 MONTHS OR LONGER. Under the PERSONAL FINANCE PLAN you get the FULL AMOUNT of your LOAN in CASH — and are charged only for the exact number of days you keep the money

Our service is prompt. No red tape or embarrassment. We give you the benefit of SMALL MONTHLY PAYMENTS to suit your income.

CHICAGO—PERSONAL.

4554 Broadway, 2d floor. LONgbeach 4082
4770 Lincoln-av., 2d fl. LONgbeach 6357-8
3982 Milwaukee-av., 2d fl. PALisade 0989 [Over Art Thompson's Dept. Store.]
4010 W. Madison-st., 2d fl. NEVada 2134
757 W. 79th-st., 2d fl. RADcliffe 8228
841 E. 63d-st., 3d fl. HYDe Park 1472
2403 W. 63d-st., 2d fl. REPublic 7229

OAK PARK—PERSONAL.

1040 North-blvd., 2d fl. VILlage 6840

CICERO-BERWYN—PERSONAL.

6346 W. 22d-st., 2d fl. BERwyn 666

EVANSTON—PERSONAL.

708 Church-st., 2d fl. GREenleaf 6081

PERSONAL Finance Company

FOR LOWEST LOAN RATE Come to HOUSEHOLD

Cash loans $300 or less to husbands and wives at reasonable rates. On loans above $100 charge is less than the usual small loan rates, no lower rate in Chicago.

If you are keeping house and can make regular monthly payments you have all the security needed. Quick service. Strictly confidential. Husband and wife only need sign. No endorsers. 20 months to pay.

LOOP:
77 W. Washington, 10th fl. State 0151
105 W. Monroe, 5th fl. State 1777
105 W. Madison, 14th fl. Franklin 0885
ROGERS PARK:
1737 Howard-st., 2d. Rog. Pk. 8320
WEST:
4010 W. Madison, 4th fl. Kedzie 0704
9 S. Kedzie, 3d fl. Van Buren 0100
CICERO-BERWYN:
6012½ W. 22d-st., 2d fl. Cicero 6400
OAK PARK:
1140 Lake-st., 3d fl. Euclid 503
NORTHWEST:
2800 Milwaukee, 5th fl. Capitol 3440
4710 Irving Park, 2d fl. Pensa. 4370
NORTH:
1951 Irving Park, 2d fl. Buck. 1006
4753 Broadway, 11th fl. Longb. 7163
SOUTH:
841 E. 63d-st., 4th fl. Plaza 3360
736 E. 63d-st., 2d fl. Fairfax 2839
6856 S. Halsted, 2d fl. Englewood 5534
SOUTHWEST:
6255 S. Ashland, 2d fl. Hemlock 4510
2355 W. 63d-st., 2d fl. Republic 4472
SOUTH CHICAGO:
9130 Commercial, 2d fl. South Chi. 0103
ROSELAND:
11106 S. Michigan, 2d fl. Comm. 3880

HOUSEHOLD Finance Corporation

SALARY LOANS $25 to $300 ON YOUR SIGNATURE ONLY

No One Else Need Sign.

$2.28 IS THE AVERAGE MONTHLY INSTALLMENT COST OF $100 For 90 Days.

Other Amounts in Proportion For Longer or Shorter Periods.

PHONE YOUR REQUEST.

THIS SAVES TIME AS THE MONEY WILL BE READY WHEN YOU CALL AT THE OFFICE

LOCAL LOAN CO.

UNDER STATE SUPERVISION
27 W. WASHINGTON. RANDOLPH 8400
821 W. 63D-ST. ENGLEWOOD 7800
1212 N. ASHLAND. BRUNSWICK 3100
4013 MILWAUKEE. AVENUE 1400
1 N. CRAWFORD. KEDZIE 5000
8 N. OGDEN. HAYMARKET 4700

Commonwealth Customers—PAY LESS—for LOANS

THE COMMONWEALTH LOAN PLAN makes it easy for employed persons who keep house to obtain ready cash.

YOU MAY OBTAIN UP TO $300. The rate on amounts above $100 is LOWER than the lawful rate.

NO LOWER RATE IN CHICAGO. Take 20 months to repay. If you pay in less time you are charged only for the time you keep the money. The faster you pay the less it costs.

PROMPT, CONFIDENTIAL SERVICE. Full details without obligation.

ALSO SALARY AND AUTO LOANS.

4803 LINCOLN-AV., Rm. 215. LONG. 3456
1791 HOWARD-ST., Rm. 212. ROG. P. 0754
4013 MILWAUKEE, Rm. 307. AVE. 0443
9 S. KEDZIE-AV., Rm. 222. KED. 1437
137 MARION-ST., Oak Park. VIL. 6886
306 COTTAGE GROVE, Rm. 305. H.P. 0604
6314 S. WESTERN, Rm. 201. PROS. 3130

Commonwealth Loan Co.

BUSINESS ESTABLISHED 1887.

WOULD $25 TO $300 HELP YOU NOW?

If you are in need of money to help pay your TAXES or to meet any other obligation, you can get it here—at a lawful rate of interest and repay in easy monthly payments.

LOANS ON HOUSEHOLD FURNITURE, SALARY OR AUTOMOBILES.

Our service is dignified and businesslike—no embarrassing investigations—confidential service.

Feel free to call, write or phone, no obligation—representative will call Chicago and adjacent suburbs.

PHONE CENTRAL 4733.

C. C. ERD

ROOM 916. 7 S. DEARBORN-ST.

Money for Emergencies

LOANS UP TO $300.

PUBLIC LOAN CORP.

Loans for North and Northwest Residents.

4013 MILWAUKEE-AV.

ROOM 401 PENSACOLA 8144.

LOANS ON STOCKS OR BONDS. WE BUY OR LOAN ON TAX WARRANTS. CAPITAL SECURITIES CO., 72 W. WASHINGTON-ST.

Business Loans.

$300 TO $30,000

on the equipment of factories, restaurants, stores, laundries, hotels, rooming houses, etc. Collateral loans on first mortgages, also on listed stocks and bonds. BEST RATES.

EASY TIME PAYMENTS.

Oldest Estb. in Chicago

F. BOLAND, 215 W. Randolph. Fra. 1966

$200 TO $200,000

to factories, shops, stores, restaurants, hotels, etc., on machinery, equipment, furniture and other collateral.

LOWEST RATES. CONVENIENT PAYMENTS.

The Morrison Company

1200 N. ASHLAND-AV. Phone Brunswick 9300.

HOME FURNISHINGS.

(See Also Household Appliances.)

Furniture and Dept. Stores.

BUY BEFORE PRICES ADVANCE! NEW 1933 market samples at wholesale. Tw. beds, $6.75; mattr., $3; tw. stu. couch, $9.75; 9x12 Fr. orient. rugs, $26; 7 pc. din. rm. set, $25; 5 pc. oak dinette, $7. Other bargains in fine liv. rm., din., bedrm. suites. CHICAGO FURNITURE MART. 1100 S. Wabash. Wab. 3959. Op. Sun. 11-4.

HARTMAN'S WAREHOUSE CASH BARGAIN OUTLET STORE, YARDS 4583. 2 pc. par. sets $14.50 | Mantel radios ...$9.95 3 pc. bedr. sets $19.50 | 9x12 rugs .....$9.95 133 W. 39th-st. Tues., Thurs., Sat. ev. to 9.

Central.

CHANCE FOR COUPLE STARTING HOUSE-keeping—Hi. grade 4 rm. outfit, comp., $95, incl. beau. par. suite worth $250, walnut din. set worth $200, gorge. wal. bedrm. set worth $225, 9x12 gen. Sarouk rug worth $150, brkfst. set, etc.; $95 for all, or will sep. Party needs cash. Mrs. Lowe. Lot 46, ASSOC. STORAGE, 2200 Cottage Grove. Eves. to 9.

FOR REAL ORIENTAL RUG VALUES SEE Tafejian, 620 N. Michigan. Whi. 4632.

South Side.

Storage Sale IMPORTED RUGS $15-$20-25-$30

ORIENTAL PERSIAN PATTERNS. HIGH GRADE FURNITURE.

$125 FRIEZE PARLOR SETS $25.00
85 AMERICAN ORIENTAL RUGS......10.00
125 IMPORTED 8X10 RUGS 15.00
150 IMPORTED 9X12 RUGS 20.00
175 IMPORTED 9X12 RUGS 25.00
125 WALNUT BEDROOM SETS 29.50
100 WALNUT DINING ROOM SETS 22.00

Nelson Storage Co. 6910 Cottage Grove

OPEN EVES. TO 10. SUNDAYS TO 5.

CLOSING OUR STORE ON ASHLAND-AV.

Sacrificing entire stock of furniture and rugs at 25c on the dollar; liberal terms on all purchases.

$79 2 pc. liv. rm. suite.............$19.95
$89 3 pc. bedroom suite $27.50
$100 2 pc. bed-davenport suite $24.50
$22.50 odd wood bed...................$4.98
$10 steel bed..........................$3.98
$9 coil springs, all sizes..............$2.45
$95 comb. gas range and garbage burner $25
$8.50 lb. mattresses....................$3.95

GOODS HELD FOR FUTURE DELIVERY. Open Mon., Tues., Thurs., Sat. until 10 p. m.

GENERAL FURNITURE CO., 5012 S. ASHLAND.

4 RMS. FURNITURE—$125.

9x12 oriental rug, $15; frieze par. set, $30; wal. bedrm. set, $22; wal. din. rm. set, $25.

Nelson, 6910 Cottage Grove.

OWNER SELLING RICH IMPORTED RUGS, $15 and $25; would cost $200 to duplicate. Parl., din., bedrm set, $35; other items. 8228 Maryland-av., 1st. Avalon Studios, Blk. E. of Cottage Grove. Stewart 1875.

SAC. BEST OFFER—GORG. 5 RMS. FURN., 6 mos. old; will sep.; parl. set $35; din., bedrm. sets; Orient. Rugs. So. Shore Studio, 7754 East End-av., 1st, near Stony Island.

4 Rms. Hi. Grade Furn., $85.

$150 Parl. Set....$30 | $100 Din. R. Sets $25
175 Imp. Rugs...$25 | 190 Bedrm. Sets $20
Atlas Storage, 6140 Cottage Grove. Ev., Sun.

IMPORTED RUGS, $10-$15-$20 — 200 IMP. rugs, $25; 275 heavy imp. rugs, $30; parlor, bedrm., din. sets, $25. Op. eves., Sun. RAPP STORAGE, 5746 S. ASHLAND.

WILL SELL FOR CHARGES—9x12 imported rugs, $15 and $25. Parlor set, $30; walnut bedrm. set, $25. NELSON STORAGE, 6910 COTTAGE GROVE

RUGS UNCLAIMED FROM OUR PLANT, $8.50 up; different sizes; orient., small Chinese; low prices. Klever Shampay Karpet Kl., 4633 Cottage Grove. Open Tu., Th., Sat. eves.

UNCLAIMED STORAGE SALE—4 ROOMS, complete, $99.50; only $15 cash, your own terms. Kessel Bros., 4312 Cottage Grove-av. Open Tuesday, Thursday, Saturday evenings.

HOTEL CARPET, 75c YARD.

Left over rugs, 9x12, $5 and up; 6x9, $3 up. ENGLEWOOD CLEANERS, 5119 S. Halsted.

BIG STORAGE SALE—FURN., DOMESTIC, impt. rugs, for bal. due. Eves. 10 p.m.; Sun 5 p. m. Dunn Bros. Stor., 6714 Cottage Grove.

4 RMS. STORAGE FURN., $49.50 CASH. Kessel's Warehouse, 4034 S. Michigan-av.

4 ROOMS FURN. COMPLETE, USED 1 YR., $75. Normal Storage, 6121 S. Halsted.

RECEIVERS' SALE—PARL., DIN., BEDRM. sets, rugs, etc. 6222 S. Ashland-av., 2d fl.

PAR., DIN., BED SETS, $15; RUGS, $5. Eng. Storage, 6147 S. Halsted. Op. eves., Sun.

North Side.

FORFEITED STORAGE

$ 65 9x12 rugs $12.75
175 fine 2 piece parlor set...........$30
135 handmade 9x12 rugs $30
225 imported 9x12 rugs $15
200 walnut bedroom sets $30
195 dining room sets [Period type]....$35

NELSON BROS. STORAGE CO., 6310 BROADWAY. Open eves. to 10 p. m., Sunday till 5 p. m.

KANE STORAGE CO. 75 Unclaimed Rugs.

$200 imported rug, $30; 50 lots furn. $200 Parlor and Dining Rm. Sets, $39. 2034 Lincoln-av. Open eves., Sunday.

SURPLUS STOCK OF GRAND RAPIDS AND Rockford fcty. samples at ¼ whlse. cost. Beau. 2 pc. livrm. sets, $27; 7-8-10 pc. din. sets, $19-$100; 3 pc. bdrm. sets, $27 up; lounge chairs, $6.75; odd dressers, buffets, chests, vanities, China's, $6.50. Whse., 201 E. Ohio, 2d flr. Del. 9020.

RUGS—Uncalled For

Wiltons, Velvets, Axmins., $7.50-$10.50. Chenille type, $10.50. Rugs, like new, $14.50. Imperial Rug Cleaners, 2123 Lincoln-av. Tues., Thurs., Sat. eves.; Sunday, 11 till 4.

FACTORY SAMPLES—40-50% OFF TWIN Studio Couches, $9.85; Twin Beds, $3.85; Dinette Sets, $8.95; Living Room, Bedroom and Dining Furn. at real bargain prices. Wallen Fine Furniture Co., 3302-10 N. Clark-st.

PRIV. SALE GORGEOUS FURN. MY LARGE apt.; must sell to raise cash; liv., din., bedroom suites, lounge chair, import. rugs, radio, studio couch, drapes, lamps, etc.; all or part. 2208 Granville-av., Apt. 1-E.

8 PC. MHG. DIN. RM. SET, GOLD CLOTH seats, desks, end table, chairs, complete, $60. Sheldrake 1097. Monday.

FURN. MART SAMPLES AT ⅓ MFG. COST. Wal., mah. bedr., livr., dinr. sets, tw. beds. Two studio couches. 154 E. Erie. Del. 9263.

IN REMER STORAGE—$50,000 NEW FURN. Parl., din., bedrm. sets, $29; lamps, rugs. 5822 N. Western-av. Open eves. 9, Sunday 5.

5 ROOM APT.—MUST SAC. FURNITURE; owner leaving city. Call Lake View 3391.

6 RMS.—FUR. LK. NEW; RUGS, VAC. REAS. Michel Studio, 5453 Wayne, 2d; home 2-8.

Northwest Side.

$250,000 FURN. STOCK DIRECT TO PUBlic at 75% saving; full sets and odd pieces. HOMER BROTHERS, 3053 W. Grand-av.

DESPERATE—MUST SELL AT ONCE BEAU. stud. couch., kit., parl., din., odd pcs., rugs, reas.; fine cond. 2652 Kimball. Irving 3244.

NEED OF CASH, SAC. BEAU. LIV., DIN., bedrm., dinette, rugs, rad., stu. couch, desks. Logan Studio, 2263 N Kedzie. Bel. 8554.

West Side.

BIG STORAGE SALE.

Beau. parlor, bedroom, din. rm. sets, $29; rugs all sizes, odd chairs, lamps, tables, etc. TUFTS STORAGE CO., 4444 MADISON-ST. OPEN EVES., SUN

BUY DIRECT FROM FACT. AND SAVE. Bedr., din. r., par. sets worth $75 for $30; $50 rugs, $16; $30 rugs, $10; samples at ½ pr.; $200 par. set, $59. Open eves. 10; Sun. 5 p. m. Showroom. 4535 Washington-blvd.

LIV. RM., DIN. RM., BEDRM. SET, 9X12 rug, like new; reas. 4751 Jackson-blvd.

RUGS—AMERICAN, IMPORTED, $12.50 UP. Burkes Stor., 4332 Madison-st. Open eves.

Suburban.

LEAVING CITY, MUST SELL 5 RMS. GOOD furn.; will sep. at your price. 6944 16th-st., Berwyn. Dewey Folk.

HOME FURNISHINGS WANTED.

FAIRFAX 2835.

Call McLauchlan. Highest cash prices for used furniture, rugs, etc. No amount too large or too small. We call anywhere.

PHONE KEDZIE 1300.

Best cash prices for used fur., rugs, stoves, elec. radios. Roman Furn. Prompt service.

PHONE VICTORY 3670.

Need 1 to 6 rooms of furn. and rugs. Pay big cash price. Call anywhere.

KENWOOD 1272.

CASH FOR FURNITURE, RUGS, RADIOS. CALL ANYWH. ALSO MOVING AND STOR.

CALL CRAWFORD 3850 FOR HIGHER cash prices on furniture, rugs, etc. We call anywhere. Spaulding Furniture Co.

PRIVATE PARTIES WHO WISH TO DISpose of entire furnishings of their homes or apts., phone Sunny. 5074. Not a dealer.

JUST STARTING BUSINESS; BEST CASH price for furn., rugs, radios. Kenwood 7681

CALL HYDE PARK 3197—GET MORE FOR your furniture, rugs. Cash at once.

STARTING BUS.—WILL PAY HIGHEST cash prices for furn., rugs, etc. Oak. 7214.

CALL NEVADA 1150—BEST CASH PRICES for furn., rugs, stoves. Call anywh. Acme.

I NEED COMPLETE APT. OR SEPARATE pieces; pay cash. Phone Regent 1342.

CALL SEE. 3376 FOR HIGHEST PRICES any furn., rugs. We call anywhere. Brown.

DANCING SCHOOLS.

CAN HAVE 10 ½-HOUR LESSONS FOR $3; all types ballroom and stage dancing. Studio, 737 Rush-st., 1st Floor. Del. 3448

MISS DE MAR'S—LATEST DANCE STEPS. Priv. less. 64 E. Jackson, R. 416. Har. 8609

STOVES.

COMBINATION STOVE, COAL AND GAS; Alcazar make; $10. Edgewater 1154.

USED AUTOMOBILES FOR SALE.

GENUINE USED CAR BARGAINS

Sponsored and Carefully Checked Over by

STUDEBAKER

5 DAYS' DRIVING TRIAL

'32 Studebaker Six Sedan..................$ 745
'32 Plymouth Sport Roadster...................345
'32 Buick 8 Sedan, 6 wire wheels.............1,185
'32 Studebaker Commander 8 Sedan..............
'32 Willys Six Sedan..........................425
'31 Stude. Comm. 8 St. Regis Brom..........1,065
'31 Auburn 8 Sedan............................495
'31 Studebaker Dictator 8 Sedan...............495
'31 Graham Sedan..............................495
'31 Studebaker President 8 Roadster...........745
'31 Ford Coupe................................245
'31 Ford Convertible Coupe....................245
'31 Austin Coupe..............................175
'31 Chevrolet Sedan...........................145
'31 Reo 8 Sedan, 6 wire wheels................395
'31 Hupmobile 6 Sedan, 6 wire wheels..........685
'31 Nash Big 8 Conv. Coupe, 6 w. w............395
'31 Studebaker Comm. 8 Brom. 6 w. w...........695
'31 Hupmobile 8 Sedan, 6 wire wheels..........585
'31 Studebaker Six Sedan, 6 wire whls.........495
'31 Studebaker Commander 8 Sedan..............595
'31 Hudson 8 Sedan, 6 wire wheels.............645
'31 Oakland 8 Cabriolet, 6 wire wheels........395
'31 Studebaker Pres. 8 Sed., 6 w. w...........845
'30 Roosevelt Sedan...........................345
'30 Studebaker Six Sedan......................195
'30 Chrysler Coupe............................345
'30 Chrysler 77 Roadster......................275
'30 Oldsmobile Coupe..........................345
'30 Essex Sport Coupe.........................275
'30 Nash Adv. 6 Brougham......................325
'30 Studebaker Pres. Victoria.................375
'30 Studebaker Dict. 8 Brom., 6 w. w..........385
'30 Dodge Senior Six Sport Coupe..............395
'30 La Salle Sedan............................395
'30 Hupmobile 6 Sport Coupe...................685
'30 Studebaker Commander 8 Sedan..............295
'30 Packard 8 Convertible Coupe...............395
'29 Buick 4-pass. Victoria....................395
'29 Studebaker Pres. 8 Cabriolet..............295
'29 Studebaker Commander Victoria.............295
'29 Nash Adv. 6 Sedan.........................285
'29 Reo Sport Coupe...........................265
'29 Auburn 8 Cabriolet, 6 wire wheels.........265
'29 Oakland Sedan.............................265
'29 Oldsmobile Sedan..........................225
'29 Reo Sport Roadster........................175
'29 Hudson Coupe..............................285
'29 Pontiac Coupe.............................265
'29 Pontiac Coach.............................185
'29 Packard 8 de luxe Roadster................195
'29 Franklin Sedan............................545
'29 Graham-Paige Sport Coupe..................485
'29 La Salle Sedan, 6 wire wheels.............95
'29 Studebaker Commander Sedan................545
'28 Auburn 6 Sedan............................295
'28 Nash Coach................................225
'28 Studebaker President Sedan................235
'28 Studebaker Dictator Sedan.................285
'28 Cadillac Convertible Coupe................185
'28 Lincoln Sedan.............................485
'28 La Salle Convertible Coupe................375
'28 Auburn 8 Sedan............................225
'28 Buick Master 6 Sedan......................95
'28 Chevrolet Convertible Coupe...............150
'28 Studebaker Commander Sedan................85
'28 Oakland Sedan, side mounts................95
'28 Willys-Knight Sedan........................85
'28 Hudson Sedan..............................125
'27 La Salle Touring..........................125
'27 Cadillac 4-pass. Victoria.................145
'27 Studebaker Victoria.......................145
'27 Buick Sedan...............................175
'27 Studebaker Sport Roadster..................35
'27 Dodge Sedan................................95
'27 Packard Sedan..............................95
'26 Lincoln Sedan..............................50
'26 Studebaker Coach..........................165
'26 Buick Touring.............................125
'26 Willys-Knight Sedan........................50
'26 Chandler Coach.............................50

STUDEBAKER SALES CO. OF CHICAGO 26TH AND MICHIGAN

Terms. Open Eves. Calumet 6492

Auburn 1932s and 1931s.

Conv. Sedans and Conv. Coupes; free wheeling, 6 wire whls., side mts., white wall tires; orig. cost $1,587; reposs.; sacr. for as low as $445; your car as dn. pay., bal. 12-24 mos. 7 day driv. trial. Always open. G. M. S. FINANCE CORP.

4635-37 Washington-blvd.

AUBURN—8 DE LUXE '32 SEDAN, FREE wheeling; spec. equipment; 6 w. whls., tire covers. Cost over $1,600. Must sell, $565. Your car as dn. pay. Bal. 12-24 mos. We Finance All parts of U. S. and Canada.

3939 Washington-blvd.

G. N. C. FINANCE CORP. AT CRAWFORD

AUBURNS—31S, 32S, ALL BODY TYPES. Fully eqpd. Like new. $495 and up. Tms. MILLER, 4444 Irving Park.

Buick '32 8-67 Sedan.

4 dr. 5 pass. De Luxe. 6 wire whls., side mts., heater, spot. Orig. cost $1,687. Beautiful black finish. Just like new. Reposs. Sacr. for $705. Your car as dn. pay., bal. 12-24 mos. 7 day driv. trial. Always open. G. M. S. FINANCE CORP.

4635-37 Washington-blvd.

BUICK—'32 DE LUXE 8-97 SEDAN; WIZard control; long whl. base; 6 wire whls.; side mts.; heater; chrome tire covers; cost $2,280; reposs.; sacr. for $1,075; your car as down pay., bal. 12-24 mos.; 7 day driv. trial. We Finance All parts of U. S. and Canada.

3939 Washington-blvd.

G. N. C. FINANCE CORP. AT CRAWFORD

BUICK—'32; 8-67 SEDAN; WIZARD CONtrol; wire whls.; chrome tire covers; hardly used; cost $1,645; reposs.; sacr. for $745; your car as down payment, balance 12-24 months; 7 day driving trial. We Finance All parts of U. S. and Canada.

3939 Washington-blvd.

G. N. C. FINANCE CORP. AT CRAWFORD

BUICK SEDAN.

1931 MODEL 87 5 PASS. Absolutely perfect in every detail. Has had exceptional care. Real bargain at $545. Terms arranged. We trade. HEALY MOTOR SALES. 7150 Stony Island. Hyde Park 0035.

BUICK 1932-97 SEDAN.

5 pass., cost $2,084. Can be had at a big saving. 7 DAY DRIVING TRIAL. Buy your car from an authorized Buick dealer. WEST SIDE BUICK SALES CO., 4666 WASHINGTON-BLVD.

BUICK 1932-87 SEDAN.

5 pass. Cost $1,802. Can be had at a big saving. 7 DAY DRIVING TRIAL. Buy your car from an authorized Buick dealer. WEST SIDE BUICK SALES CO., 4666 WASHINGTON-BLVD.

BUICK 1932-86 COUPE.

5 pass. Cost $1,771. Can be had at a big saving. 7 DAY DRIVING TRIAL. Buy your car from an authorized Buick dealer. WEST SIDE BUICK SALES CO., 4666 WASHINGTON-BLVD.

BUICK 1932-68 COUPE.

5 pass. Cost $1,477. Can be had at a big saving. 7 DAY DRIVING TRIAL. Buy your car from an authorized Buick dealer. WEST SIDE BUICK SALES CO., 4666 WASHINGTON-BLVD.

BUICKS—8'S, REAL '32S, SPORT COUPE, 5 PASS. COUPE, SEDANS. ONLY 5 LEFT TO CLOSE OUT FOR DEALER. COST TO $1,950. NOW LOW AS $685. F-E-L-Z, 1132 DIVERSEY-BLVD.

BUICK—8 SEDAN, 1931, LIKE NEW; $198 PAST DUE. SEE THIS TODAY. MORTGAGE LOAN SECURITIES, INC., 3751-55 WENTWORTH. BOUL. 5281

BUICK — 1931 87 SEDAN; LIKE NEW; guar. by Auth. Dealer. $265 down. Terms LOGAN SQUARE BUICK, 2468 Milwaukee.

BUICK—'31, 67 DE LUXE SEDAN; 6 W. W., spotlight. Just like new. $695 for quick sale. Fully guar. 2825 N. Halsted-st.

BUICK—1930 5 PASS. COUPE; VERY CLN.; only $435. 1930 Irving Park-blvd.

BUICK—'31 8 CYL. 4 DR. SEDAN; PERF. cond.; only $485. 6330 Broadway.

Cadillac 1930 Town Sedan.

De Luxe 5 pass. 6 wire whls., side mts., heater; spot; cost $3,250; looks and runs like new; reposs.; sacr. for $695; your car as dn. pay., bal. 12-24 mos. 7 day dr. trial. G. M. S. FINANCE CORP.

4635-37 Washington-blvd.

CADILLAC—V8 1930 DE LUXE SEDAN; 6 wire whls. and side mts.; chrome tire covers, trunk, heater. Cost over $4,400. Reposs. Sacr. for $645. Your car as down pay., bal. 12-24 mos. 7 day driving trial. We Finance All Parts of U. S. and Canada.

3939 Washington-blvd.

G. N. C. FINANCE CORP. AT CRAWFORD.

CADILLACS—REAL '32 V-16 AND V-8 DE LUXE SEDANS, PRICED LOW AS $1,885. ALSO 1931'S IN SEDANS, COUPES AND ROADSTERS, PRICED LOW AS $1,195. WARRANTED. F-E-L-Z, 1132 DIVERSEY-BLVD.

CADILLAC—'31 V 12 TOWN SEDAN; BY owner; exc. cond.; side mts.; htr., trunk. On display, 1119 Chicago-av., Evanston. Univ. 3339. Barg. Take sm. car part payment.

CHEVROLET 1931

CONVERTIBLE COUPE. Like new car. Perfect in appearance and performance. Now only $275. Terms arr'gd. We trade. HEALY MOTOR SALES. 7150 Stony Island. Hyde Park 0035.

Chevrolet '29 Coach, $145.

Reconditioned thruout. Our special bargain leader. Act quick! Tom Harrigan, Inc., 442 Madison, Oak Park. Austin 1220.

CHEVROLET—'32 COACH. Excellent shape; privately owned; $335. Phone Sheldrake 4678, evenings. No dealers.

CHEVROLET—4 DR. SED., '30, FINE CON.; $185; $10 to 1-3 dn. 2234 S. Michigan.

CHEVROLET—'32 LANDAU PHAET.; $425. Emich Chevrolet Co., 6501 N. Western-av.

CHEVROLET—1932 COACH, BEAU. COND., $365; $65 dn., bal. 6-20 mo. 2234 S. Mich.

CHRYSLER—'27 70 COACH; SPOTLIGHT. H. W. heater. $85. 30 W. Lake-st.

Cord 1931 De Luxe Sedan.

4 door, 5 pass.; 6 w. w., side mts., white wall tires, heater, spot; orig. cost $3,375; looks just like new; reposs.; sacr. for $685; your car as dn. pay., bal. 12-24 mos.; 7 day driv. trial; 90 day guarantee; alw. open. G. M. S. FINANCE CORP.

4635-37 Washington-blvd.

DE SOTOS—1930 SPT. CPE. AND RDSTR. Sacrifice for $215; terms; will trade. PEOPLES FINANCE CO. 2919-27 MADISON.

USED AUTOMOBILES FOR SALE.

See PETERSEN FOR AUTOMOBILE BARGAINS

Now at Their New Location

2419 MICHIGAN-AV.

'33 Pontiac used de l. 8 sp. coupe.........Barg.
'32 Lincoln de l. 5 pass. sedan.........$1,895
'32 La Salle de l. 7 pass. sedan.........1,795
'32 Buick 7 pass. de l. sedan.............1,795
'32 Chrysler imp. de l. sedan............1,195
'32 Reo Royal de l. 5 p. coupe...........1,245
'32 Graham Blue Streak de l. used........1,175
'32 Buick 5 pass. coupe, w. whls...........795
'32 Oldsmobile conv. de l. coupe...........795
'32 Pontiac 2d series cust. sedan..........675
'32 Buick Master 8 4 door sedan............495
'32 Dodge 8 4 door cust. sedan.............595
'32 Oldsmobile de l. 6 spt. coupe..........545
'32 Plymouth sport coupe, P. B. mod........595
'31 Pierce-Arrow 4 door sedan..............395
'31 Lincoln free whlg. 4 door sedan......1,475
'31 Cadillac 4 door de l. tn. sedan......1,185
'31 Franklin de l. sedan, 6 w. w...........675
'31 Cord 4 dr. de l. mod. sed., 6 w. w.....775
'31 Nash Ambassador mod. sed., wd. w.......545
'30 Hupmobile de l. 5 pass. coupe..........345
'30 Auburn 125 de l. sedan, 4 dr...........495
'30 Chrysler 77 sedan, 4 dr. custom........395
'30 Hudson 4 dr. de l. club sedan..........345
'30 La Salle sport phaeton.................225
'29 Packard std. 8 de l. sedan..............395
'29 Buick de l. 5 pass. coupe...............395
'28 Lincoln 5 pass. sedan; like new.........285
'28 Buick 5 pass. coupe, like new...........295
'30 Nash 6 sport coupe......................175
'28 Buick 26-8 sport coupe..................150
....125

REGULAR 90-DAY GUARANTEE. TERMS. TRADE. OPEN FROM 8 A. M. TO 10 P. M. WEEK DAYS AND SUNDAYS.

2419 Michigan-av.

[FORMERLY AT 1601 W. 63D-ST.]

BETTER VALUES.

1931 Chevrolet Sport Coupe........$86 down
1930 Studebaker Rdstr., rum. seat.. 75 down
1929 Auburn De Luxe Sedan.......... 62 down
1929 Pontiac Coupe, side mts....... 60 down
1927 Cadillac Sedan, new tires..... 60 down
1930 Chevrolet Coach; bargain....... 60 down
1927 Cadillac Victoria Coupe....... 50 down
1930 Oakland Sport Coupe........... 75 down
1930 Whippet Sport Roadster......... 45 down

GLENN E. HOLMES, Inc., 30 East Lake-st.

Charles J. Dempsey, Inc.

AUTHORIZED FORD DEALER. Offers best buys in 17 yrs. experience.

1928 Ford, Model A tudor sedan.........$75
1932 Ford V-8 tudor, like new..........$385
1930 Ford, Model A tudor, good cond....$165
1931 Buick, coupe, perfect cond........$350
50 Other Bargains. All Makes.

2300 MADISON-ST.

20 Autos to Select From.

1926's to 1931's

Fords, Chevrolets, Plymouths, Pontiacs, Essexes, Buicks, Nashes, Oaklands, Oldsmobiles, Dodges, Cadillacs. Low as $10 down. Cost prices, $20 and up. 2560 S. Halsted.

1931 OLDSMOBILE COACH..................$385
1930 Nash de luxe coupe...............$290
75 Fords from $50 up; all models. Lowest terms in town.

RANGECROFT-FLOTOW MOTORS Ford Dealers. 4928 Broadway.

SALE OF 125 REPOSSESSED CARS AT lowest prices in town; 90 day warranty; 7 day driving trial; 12 to 24 months to pay. S. & G. Auto Finance, 4637 W. Madison-st.

DE SOTO—8; '31 SEDAN; DRIV. CAREfully; only $365; car as down pay., bal. 12-24 mos.; 7 day driving trial. We Finance All parts of U. S. and Canada.

3939 Washington-blvd.

G. N. C. FINANCE CORP. AT CRAWFORD

Dodge '32s and '31s.

4 dr. sedans, 5 pass., Vict. coupes; 6 wire whls., side mts., free wheeling, floating power; cost $1,180; reposs.; sacr. as low as $395; your car as dn. pay., bal. 12-24 mos. 7 day driving trial. Always open. G. M. S. FINANCE CORP.

4635-37 Washington-blvd.

DODGE—SENIOR 6 SPT. 4 PASS. COUPE, 2d series 1928; de luxe equipped; 6 wire wheels, side mts., spotlight, etc., $195. GLENN E. HOLMES, Inc., 30 W. Lake-st.

ESSEX—'30 COUPE; HARDLY USED; WIRE whls.; loads of special equipment, $165; your car as down payment; balance 12-24 months; 7 day driving trial. We Finance All parts of U. S. and Canada.

3939 Washington-blvd.

G. N. C. FINANCE CORP. AT CRAWFORD

ESSEX — 1929 COACH, WIRE WHEELS; priced to sell at once, only $65; $10 down, balance $2 wkly. 2234 S. MICHIGAN.

FORD—$25 DOWN.

1931 De Luxe Tudor; white walls....$235
1931 De Luxe Coupe..................185
90 Day Written Guarantee.

M. J. KELLY, 4445 W. MADISON.

FORDS—25 LATE 1930S AND 1931S. ALL MODELS, $150 UP. TERMS $20 DOWN OR YOUR OLD CAR. 12 MOS. EVERY CAR GUAR. 90 DAYS. LITSINGER, 925 W. JACKSON-BLVD.

FORDS—MODEL A, ALL STYLES 1929-1932. PAYMTS TO SUIT YOUR PURSE. MORTGAGE LOAN SECURITIES, INC., 3751-55 WENTWORTH. BLVD. 5281.

FORDS—100; 1929, 1930, 1931, AND 1932S. All models and types. Priced to sell at once. See our bargains before you buy. LAWDER BROS., 6900 VINCENNES-AV.

FORD—Late '30 Coupe, $165.

Rumble seat. Motor No. 3078889. Tom Harrigan, Inc., 442 Madison, Oak Park.

FORD—1931 TUDOR; WONDERFUL CONdition; orig. equip. thruout; take $50 dn. Slumbrick Motor Sales, 1711 W. 95th-st.

FORD—LATE 1930 SPT. COUPE, R. S., in fine shape, $175. Your car as down paymt., bal. $3 wkly. 2234 S. MICHIGAN.

FORD—1932 DE L. V-8 TUDOR, ALMOST new. Low mileage. $125 down. GLENN E. HOLMES, Inc., 30 W. Lake-st.

FORD—1929 ROADSTER OR COUPE; RUMble seat; extra good, $35 down buys; rare chance. 7424 Stony Island. Plaza 2772.

FORD—1932 V-8 DE LUXE SEDAN AND Victoria; dr. samples; your choice $375. Tms., trd. Slumbrick Motors, 1711 W. 95th

FORD—1931 TOWN SED.; MOTOR, TIRES, finish A1, $250. 1107 N. Clark-st.

FORD—'30 COUPE; RUMB. SEAT; MOTOR, finish A1, $175, terms. 1111 N. Clark.

FORD—1930 TUDOR, LIKE NEW; $125 Terms. Trade. Levy's, 724 Milwaukee.

FORD—'31 COACH, EXACTLY LIKE NEW; bargain; terms. Residence, 983 N. Crawford.

FORD—1931 DE LUXE COUPE, $195. Like new. Glenn Holmes, 30 West Lake-st.

FRANKLIN—TOWN SEDAN, 1928; REFINished; new tires; 6 wire wheels, side mts.; $350. Franklin Factory Branch, 2000 S. Michigan-av. Phone Victory 2000.

Graham 8 1933 Sedan.

Used, 4 dr., 5 pass., wire whls., free wheeling; orig. cost $1,575; beautiful black finish; just like new; reposs.; sacr. for $785; your car as dn. pay., bal. 12-24 mos. 7 day driv. trial; 90 day guar. Open evenings. G. M. S. FINANCE CORP.

4635-37 Washington-blvd.

HUDSON—8-'31 CUST. SEDAN; LIKE NEW. Whls. mtd. in fenders; trunk rack. Cost $1,685. Reposs. Sacr. for $365. Your car as down pay., bal. 12-24 mos. 7 day drv. trl. We Finance All Parts of U. S. and Canada.

3939 Washington-blvd.

G. N. C. FINANCE CORP. AT CRAWFORD.

HUDSON — SEDAN, '31; 100% PERFECT; finished black; tires like new; seat covers, numerous extras; chromium; trunk on rear; guar. mech.; $525. Butler Motors, Inc., 2457 Mich.-av. Victory 7600.

HUDSON—1928 LANDAU SEDAN, $95. Glenn E. Holmes, Inc., 30 West Lake-st.

Hupmobile 1931 8 Sedan.

Model C, 4 dr., 5 pass. De Luxe; 6 wire whls., side mts., chrome tire covers, heater, trunk. Cost $1,980. Reposs. Sacr. for $495. Your car as down payment. Balance 12-24 months. 7 day driving trial. Always open. G. M. S. FINANCE CORP.

4635-37 Washington-blvd.

HUPMOBILE—1933 USED DE LUXE SED. Auto. clutch, ride control, wire whls., cost over $1,350. Reposs. Sacr. for $695. Your car as dn. pay., bal. 12-24 months. We Finance All parts of U. S. and Canada.

3939 Washington-blvd.

G. N. C. FINANCE CORP. AT CRAWFORD

HUPMOBILE—6 1930 SEDAN, DE LUXE; heater, trunk; driven little; only $285; your car as down payment, balance 12-24 months. We Finance All Parts of U. S. and Canada.

3939 Washington-blvd.

G. N. C. FINANCE CORP. AT CRAWFORD.

La Salle 1931 V-8 Sedan.

4 dr., 5 pass. De Luxe; 6 wire wheels, side mts., chrome tire cov., heater; cost $3,175; just like new; reposs.; sacr. for $785; your car as dn. pay., bal. 12-24 mos. Alw. open. G. M. S. FINANCE CORP.

4635-37 Washington-blvd.

LA SALLE—5 PASS. COUPE; LATEST 1931. Original condition throughout. In storage 10 months. Low mileage. Guaranteed. Cost $2,875. Sac. $795. Your car dn., bal. easy. INDEPENDENT FINANCE, 2700 Madison.

LINCOLN—1932S, V8S AND V12; 3 LEFT. CLOSING OUT. YOU CAN SAVE ALMOST ½. PHONE WELLINGTON 7802.

> *The Tribune does not knowingly accept automobile advertising which misrepresents the year of the car. If you wish to confirm the year model of a used car advertised in its columns, secure the serial number (which determines the year model) and telephone the Tribune, Superior 0100, Local 328, for verification.*

USED AUTOMOBILES FOR SALE.

AMERICAN FINANCE

5 day driving trial; 90 day guar. 1-3 down, bal. 18 mos.

1931 Pierce Arrow limousine..............$995
1930 Chevrolet Coupe, A-1 cond.............425
1931 Studebaker cust. brgh., n.w.s.m........305
1929 La Salle convertible coupe.............395
1929 La Salle Victoria coupe...............395
1931 Studebaker dict. 8 sedan, fr. wh......325
1930 Buick sport coupe.....................325
1930 Stutz Blackhawk sedan.................295
1930 Studebaker Pres. 8 sedan..............295
1931 Studebaker 6 sedan....................295
1931 De Soto 8 sedan.......................295
1929 Chrysler 75 sedan.....................245
1930 Buick sport rdstr., w. w., s. m.......225
1931 Essex brougham........................225
1931 Essex sport coupe.....................225
1929 Studebaker Dictator sedan.............225
1930 Nash convertible coupe................195
1929 Chrysler 72 sedan.....................150
1930 Plymouth roadster.....................150
1928 Studebaker sedan......................125
1928 Chrysler 62 sedan.....................125
1928 Stutz safety sedan....................125
1929 Hudson sedan..........................125
1928 Oakland coupe.........................125
....95

6050 Cottage Grove

HYDE PARK 7200.

400 REPOSSESSED CARS ALMOST GIVEN AWAY

MAKE YOUR OWN TERMS.

'33 STATE LICENSE FURNISHED.

'32 Chrysler 8 de luxe sed., w. w...$635
'32 Rockne 75 sedan, late series......485
'32 De Soto 6 De Luxe sedan.............
'32 Ford Victoria coupe, 100%...........385
'32 Chevrolet coach, perfect............390
'31 Oakland sedan, appears new..........350
'31 Nash sport coupe, side mounts.......285
'31 Plymouth sport roadster, A1.........250
'30 Chrysler sedan, side mounts.........245
'30 Oldsmobile sport coupe, bargain.....245
'29 Hudson sedan, just reduced to.......225
'29 Pontiac sedan, special value........115
'29 Essex sedan, for quick sale..........95
'29 Auburn sedan, ready to go............45
'28 Studebaker sedan, for only...........45

200 FORDS AND CHEVROLETS of all body styles, '28 to '32 models, must be sacrificed from $20 up. 90 DAY WRITTEN GUARANTEE. Your car as first payment. Always open.

WALTON FINANCE CORPORATION.

940-958 MILWAUKEE-AV.

LINCOLN—5 PASS. SEDAN, 1929, FINE condition; must sell at once; $295; $10 to 1-3 dn., bal. 6 to 20 mos. 2234 S. Michigan.

MARMON — 8-32 CUST. SEDAN; 6 WIRE whls., chrome tire covers. Cost $2,650. Reposs. Sacr. for $585. Your car as down pay., bal 12-24 mos. 7 day driving trial. We Finance All Parts of U. S. and Canada.

3939 Washington-blvd.

G. N. C. FINANCE CORP. AT CRAWFORD.

NASH—'30 CONVERT. COUPE; RUM. SEAT, heater, loads of extras. Dr. little. Only $195. Your car as down payment, balance 12-24 months. 7 day driving trial. We Finance All Parts of U. S. and Canada.

3939 Washington-blvd.

G. N. C. FINANCE CORP. AT CRAWFORD.

NASH—'31 CPE., RUMB. SEAT, SIDE MTS.; cost $1,595; now $395. Terms, trade. Fitzpatrick, 6555 Cottage Grove. Mid. 4200.

NASH—'32 SPT. COUPE.; LOW MILEAGE; like new; a barg. 640 Madison-st., Oak Pk.

NASH—1929 CONV. COUPE; SPEC. 6, $195. 6935 Stony Island-av. Fair. 0205.

OAKLAND—'31 V8 SEDAN; SIDE MTS., trunk, heater; cost $1,385; now $395; car as dn. pay., bal. 12-24 mos. 7 day driving trial. We Finance All Parts of U. S. and Canada.

3939 Washington-blvd.

G. N. C. FINANCE CORP. AT CRAWFORD.

Oldsmobile 1931 6 Coupe.

Natural wood whls., heavy duty tires; beaut. blk. finish; looks just like new; reposs. Sacr. for $395. Your car as down payment, bal. 12-24 mos. 7 day driv. trial. Alw. open. G. M. S. FINANCE CORP.

4635-37 Washington-blvd.

PACKARD—'31 BIG 8 CUST. COUPE; V type rad. Delivered new Dec. 31; 6 wire whls. Cost $5,800. Reposs. Sacr. for $1,285. Your car as down payment, balance 12-24 months. 7 days' driving trial. We Finance All Parts of U. S. and Canada.

3939 Washington-blvd.

G. N. C. FINANCE CORP. AT CRAWFORD.

PACKARD—CUSTOM SPORT PHAETON 840 1931 model. This original Packard creation presents a new car appearance; has special blue finish, with painted fenders; has 6 wood wheels, side mts., fender wells, radiator screen, 6 tires like new, chrome covers, spotlt., trunk rack, and it's guar. mech.; $1,450. PACKARD, 2357 Michigan-av. Cal. 7400.

PACKARDS—8-'32 STAN. 8 SEDAN, $1,095. ALSO 1931'S, CLUB SEDAN, DE LUXE SEDAN, CONVERTIBLE COUPE, AND DE LUXE 8-40 SPT. PHAETON. HARDLY RUN. LOW AS $850. F-E-L-Z, 1132 DIVERSEY-BLVD.

PIERCE ARROW—'32 SALON SEDAN; 5 mos. old; 6 artillery whls.; sd. mts.; metal covers; Startix; free whlg.; ride cont., etc.; cost $3,460. Now, $1,575. 6811 S. Halsted.

Plymouth '32 De Luxe Cpe.

2d series, wire wheels, rumble seat, free wheeling, automatic clutch, floating power; just like new; reposs.; sacr. for $445; your car as dn. pay., bal. 12-24 mos. Alw. open. G. M. S. FINANCE CORP.

4635-37 Washington-blvd.

Plymouth '33 Sedan, 2 Door.

Used as demonstrator. Has duplate glass. Can be bought at big sacrifice. Tom Harrigan, Inc., 442 Madison, Oak Park.

PLYMOUTH '33 R. S. CPE.

Used only as demonstrator. Big saving. Tom Harrigan, Inc., 442 Madison, Oak Park.

PLYMOUTH—'31 SED., A1 MUST SELL; $225 cash; priv. Hay. 4670, Rm. 223.

PLYMOUTH—1932 SEDAN OR COUPE, $20 down, bal. in 18 mos. 2022 N. California.

PONTIAC—6-'32 SEDAN, NEARLY NEW; w. whls., heater, extras. Cost $1,188; now $425. Car as down pay. 7 day dr. trial. We Finance All Parts of U. S. and Canada.

3939 Washington-blvd.

G. N. C. FINANCE CORP. AT CRAWFORD.

PONTIACS—Must Sell 25.

1932-1931-1930-1929—All Models. No reas. offer refused. Will trade. NORTHWEST PONTIAC, 3807 Lawrence-av.

PONTIAC—LATE '29 CONV. COUPE, PER. cond. New tires, $150. 4927 S. Seeley.

REO—1931 ROYALE 8 VICT., LIKE NEW; sacrifice, $795; private. Mans. 2530.

ROLLS-ROYCE PHANTOMS

4 pass. sport sed., also 6 pass. sed. Must sac. to close estate. L. A. McCormick Realty Trust, Ltd., 6625 Dorchester. R. P. 9091.

Studebaker '32 Coupe.

5 pass.; 2d series; St. Regis; automatic starter, free wheeling; beautiful black finish; orig. cost $1,497; hardly used; reposs.; sacr. for $685; your car as down pay., bal. 12-24 mos. 7 day driv. trial. 90 day guar. G. M. S. FINANCE CORP.

4635-37 Washington-blvd.

STUDEBAKER—'32; 8 COM. SEDAN; LIKE new; 6 wire whls.; cost $1,800; our price, $695; your car as down payment; balance 12-24 months; 7 day driving trial. We Finance All parts of U. S. and Canada.

3939 Washington-blvd.

G. N. C. FINANCE CORP. AT CRAWFORD

STUDEBAKER—1930 DICTATOR 8 SEDAN. New paint, good rubber; perfect condition. $25 down and $30 per month; no endorsers. 5710 BROADWAY. LONGBEACH 1252.

STUDEBAKER—7 PASS. SED., '28; 6 W.W., like new; many access.; tires excel.; only $25 dn., bal. 6 to 20 mos. 2234 S. Michigan.

WHIPPET—1931 COUPE; AN ECONOMICAL 4 CYL. CAR FOR TODAY. ONLY $145. Nash Dealer, 7158 Stony Island. Dorch. 2309

WILLYS-KNIGHT—1931; 6 SEDAN; WIRE whls.; side mts.; like new; cost $1,685; sacr. for $295; your car as down payment; bal. 12-24 mos.; 7 day dr. trial. We Finance All parts of U. S. and Canada.

3939 Washington-blvd.

G. N. C. FINANCE CORP. AT CRAWFORD

AUTOMOBILES WANTED.

I'LL GIVE YOU MORE CASH FOR YOUR automobile, 1930 Irving Pk.-bl. Buc. 0588.

WILL PAY CASH — 1930-'31 CADILLAC, Packard, La Salle. Glencoe 1364.

CARS WANTED — ANY MAKE; HIGHEST cash prices paid. 5665 W. Lake. Aus. 2042.

WILL PAY CASH FOR A SMALL USED car. Telephone Crawford 3311.

WTD.—BEST SMALL CAR $100 CASH will buy. 3940 N. Seeley. Well. 6437.

SPOT CASH. CALL US. WE'LL COME OUT. 1928 up. 6056 Cottage Grove. Fair. 1426.

WANTED—50 LATE AUTOS. BRING CARS get cash. 6811 S. Halsted. Went. 2727

WTD.—50 LATE AUTOS FOR CASH. 3327 Milwaukee, at Crawford. Pen. 4379.

HIGHEST CASH PRICES PAID FOR CARS and trucks. 6905 S. State. Radcliffe 1091.

WANTED—BEST LATE CAR, $250 WILL buy; private. Lafayette 7875.

FORD—1932 CONVERTIBLE COUPE; MUST be good cond. Address H 511, Tribune.

WTD.—'27-'28 CHEV. COUPES, SEDANS, OR trucks. Cash. 7019 S. Halsted. Rad. 0989.

HIGHEST CASH PRICE FOR YOUR LATE model car. 4620 W. Madison. Mans. 5860

MOTOR TRUCKS.

300 FORDS—CHEVROLET TRUCKS—CHICAGO'S LARGEST TRUCK DEALERS. '29-32 models almost given away. All type bodies. Easy terms. 90 day guarantee. 940 TO 958 MILWAUKEE-AV.

CHEVROLET—1929 1½ TON MILK TRUCK; painted white and lettered with name and address of prominent independent dairy. Special at $150. 2451 N. Sacramento.

CHEVROLET—1929 1½ TON MILK TRUCK; painted white and lettered with name and address of prominent independent dairy. Special at $150. 2451 N. Sacramento.

1931 FORD, 131 IN. WHEEL BASE, DUAL wheels. Also 157 in. wheel base, dual whls. B. & W. Auto Sales, 837 W. 35th. Yar. 6080.

AUTOCAR BARGAINS—USED TRUCKS AND tractors; various sizes; good condition. 1716 W. PERSHING-RD. VIR. 0210.

CHEVROLET 1932 TRACTOR AND TRAILer electric brakes, 7 mos. old; very reasonable. Garage 5323 W. Madison.

PRIV. CO. WILL PAY CASH FOR DODGE panel trucks. Mich. Cleaners, 1339 W. 63d.

FORD—1930 1½ TON PANEL BODY; PERF. cond.; no dealers. Radcliffe 6211.

AUTOMOBILE LOANS.

CASH In 10 Minutes—No D[illegible] AUTO AND TRUCK 1[illegible] LEGAL RATES

UNDER STATE SUPERVISIO[N] CONFIDENTIAL. NO INDO[RSERS]

18 Years Same Locat[ion]

WINTER-HIRSCH

1842 S. Michigan-av. CALUMET 4586.

4657 W. Madison-st. ESTEBROOK 3249.

A complete and confidential service on Auto Loans so convenient as to appear NEW but it is the same service that we have been giving our clients for the last 14 years. At legal rates and longer terms.

DEAL at Inland's office, you are assured complete privacy, no embarrassing investigation, no endorsers. Legal rates are charged by this strong company. Under state supervision.

Inland Investment Plan, CHICAGO MOTOR CLUB BLDG., 11th fl., 66 E. So. Water. Ran. 7990.

AUTO LOANS

CASH WHILE YOU WAIT.

$1.89

AVERAGE MONTHLY COST PER $100.

LEGAL RATES.

CONFIDENTIAL. NO INDORSERS.

Interstate Loan Co.

100 N. LA SALLE. STATE 3330.
6050 COTTAGE GROVE. HYDE PK. 7200.

WE ARRANGE FOR IMMEDIATE CASH LOANS TO UNEMPLOYED.

PAYMENTS CUT—MORE CASH ADVANCED

Gordon Finance Brokers,

LEGALLY LICENSED BROKERS. 2211 S. Michigan-av. Victory 3050.

INSTANT CASH OR REFINANCE.

MAX LEWISON,

BROKER, LEGALIZED BY CITY & STATE.

2320 Michigan-av.

DON'T DRIVE WITHOUT '33 LICENSE. Borrow $35 to $300. Any make car. LEGAL RATES. Under State Supervision. LEWIS E. BOWER, Inc., 59 W. Wacker-dr.

CASH IN 20 MINUTES—LEGAL RATES.

MAJESTIC INVESTMENT CORPORATION. 105 W. Monroe-st. Randolph 4364.

NO FINANCE CHARGE—IMMEDIATE CASH. Present payments reduced. Ph. Wab. 0780. WELFARE CREDIT CO., 14 E. Jackson.

AUTO CREDITS FOR SALE.

WILL SACR. MY $100 CREDIT ON NEW 1933 Plymouth for $40. Moore, Rav. 9041.

$140 CREDIT ON PLYMOUTH; CALL Arnold Larson, Ran. 4820, 8:30 to 5.

CHEV. $150 CREDIT FOR $95. MONROE 6070. ASK FOR GEORGE.

MOTOR TRUCKS TO RENT & WANTED.

PANEL OR STAKE BODY TRUCKS, ½ TO 1½ ton capacity, for rent without driver; low rates. Phone WABASH 0602.

AUTO TIRES.

NEW U. S. ROYAL TIRES AND TUBES, 2ds; save to 50%; passenger and trucks. SERLIN TIRE CO., 1400 S. Michigan-av.

AUTO ACCESSORIES, REPAIRING.

NEW SHIPMT. PERFECT CIRCLE RINGS, 10c ea. Froehling, 741 N Wells Sup 9752

BUS TRANSPORTATION.

28 Hrs. New York—$10

7 P. M. ONLY.

GUARANTEED SCHEDULE—NO CHANGE. Well heated reclining sleeping chairs.

Philadelphia ......$10 Boston $12
Dallas ....$13 Los Angeles $17

Free Pickup Service to Our Depot.

NU WAY LINES, 31 E. 12th-st. VIC. 0341.

N. Y., $8; BY 28 HOUR EXPRESS, $10; Los Ang., $17; Miami, $22; Kan. C., $4½; Dallas, $13. FREE PICK UP TO OUR DPT. Denver, $10; St. Louis, $2½; Detroit, $2. U. S. LIMOUSINE AND BUS LINES, 6¼ N. DEARBORN-ST. CENTRAL 8820. 6330 STONY ISLAND-AV. Hyde Park 10106.

ST. LOUIS, $2.75; KANSAS CITY, $4.50; Detroit, $2; N. Y., $8; Los Angeles, $17. DE LUXE MOTOR STAGES, 746 S. Wabash-av. Wabash 3886.

NEW YELLOWAY—NEW YORK, $8; L. A., $22; Boston, $9; Dallas, $13; Buffalo, $7; Tulsa, $9. 6-8 E. 12th at State. Har. 5827.

GREAT NORTHERN HOTEL BUS TERM'L. For 5% reduction anywhere present this ad. 237 S. DEARBORN. WABASH 8023.

UNUSED BUS TICKETS TO N. Y., L. A. Bismarck Hotel, 171 W. Randolph. Dear. 6173.

RETURN BUS TICKETS—LOS ANG. AND New York, chp. 25 S. Dearborn. Ran. 7020.

HOUSEHOLD APPLIANCES.

Used Washer Clearance.

Maytag, Thor, Easy, Happy Day, ABC, Federal, Coffeld. Rebuilts. Priced from $9.50 up. Open eves. 6217 S. Halsted-st. Normal 0200. 4025 Madison. Sac. 0400.

LARGE ELECTRIC SINK AND DISH WASHer, perfect condition, $700 val. for $250. Winnetka 320. Call mornings.

AIRWAY CLEANER, NEW MODEL, GOOD condition; will consider any reasonable offer. Phone State 0575.

WRINGER ROLLS, VALVES, MOTORS, gears. Mail orders filled. A. & B. Wash. Mach. Co., 2214 Irving Park-blvd. Jun. 2233.

ALL MAKES VACUUM CLNRS., $9.95—AT our factory. 1214-18 N. Wells. Lin. 8118.

RENT A MAYTAG WASHER AND SAVE MONEY. SEELEY 7466.

ELEC. WASHER, $12; NEW THORS, $37.50, 95c wk. Thor Shop, 3448 North. Alb. 0140.

NEED CASH—SEVERAL WASHERS, $10. Mansfield 8046. 5725 W. Chicago-av.

HOOVER VACUUM CLEANER—PERFECT condition, $5. Englewood 7640.

Electric Refrigerators.

THE NEW INTERIOR FLOOD LIGHT TYPE all porc. box Frig., Kelv. at ½; clos. out Cope. at $22.50. 220 W. Huron-st. Op. Sun.

BRAND NEW NORGE REFRIG. FLR. SAMples at less than whlse. cost. Guaranteed. Whse., 201 E. Ohio, 2d. Del. 9020. Sun. 10-4.

LOWEST PRICES, LARGEST VARIETIES of STANDARD MAKES; original factory guarantee; terms. Open eves. 1954 W. 35th.

ELECTRIC REFRIGS.; FACT. PRICES; $55 Chgo. delivery. Ph. Canal 3289.

DOGS, BIRDS, POULTRY, ETC.

Dogs.

6419 COTTAGE GROVE.

500 puppies, dogs all breeds. Chow, Boston, Wire, Toy, Fox Ter., $7 up. Spitz, Collie, Shep., Bull Fox T., Police, $2 up. Watch dog, $3. Op. til 10 p. m. and Sun. We buy.

Ann's Kennel, Waukegan-rd.

1 mile north of Dempster; overstocked. Wires, police, chows, Bostons, collies; others. Mixed pups, $1. Morton Gr. 1693. Alw. op.

NORTH SIDE ANIMAL HOSPITAL. X-ray, microscopical laboratory, urinanalysis. Dr. Mongeau, 2434 N. Clark. Lin. 4005.

6122 S. HALSTED-ST.—ENG. 6175—CHOWS, wires, bulls, Scotties, setters, fox, spitz, collies, police, others, $3 up. Open to 10 p. m.

BOSTONS, ALL AGES. EXCELLENT PED. $15 up; toy stock. 28 N. Ogden, nr. Madi.

BEAU. RED CHOW PUPS; REG., PED., 7 weeks; reas. 4339 S. Wells. Yards 0857.

PATENTS—PATENT ATTORNEYS.

WILL ASSIST PATENTING, FINANCING invention. Sanders, 536 S. Clark.

TERMS OF SUBSCRIPTION OF THE TRIBUNE.

Orders for mail subscription must be accompanied by remittance to cover.

Rates for Illinois [outside Chicago], Indiana, Iowa, Michigan, and Wisconsin:

Daily without Sunday, one year, $5.00; six months, $2.50; three months, $1.25; two months, $1.00; one month, 50 cents.

Daily with Sunday, one year, $12.50; six months, $6.25; three months, $3.15.

Sunday only, one year, $7.50; one month, $1.00.

Rates for subscription in postal zones 3 and 4 [measured from Chicago], outside of Illinois, Indiana, Iowa, Michigan, and Wisconsin:

Daily, without Sunday, one year, $7.50; one month, $1.00.

Sunday only, one year, $7.50; one month, $1.00.

Daily and Sunday, one year, $15.00; one month, $2.00.

Rates for subscription in zones 5, 6, 7, and 8 [measured from Chicago], Canada, Mexico, and foreign:

Daily without Sunday, one year, $12.00; one month, $1.50.

Sunday only, one year, $7.50; one month, $1.00.

Daily and Sunday, one year, $19.50; one month, $2.50.

Give postoffice address in full, including county and state. Remit by express money order, draft, or in registered letter at our risk to The Tribune Company, publishers, Tribune Square, Chicago.

MEMBER OF THE ASSOCIATED PRESS.

The Associated Press is exclusively entitled to the use for republication of all news dispatches credited to it or not otherwise credited to this paper, and also to the local news published herein.

All rights of republication of special dispatches herein also are reserved.

Chicago Daily Tribune.
THE WORLD'S GREATEST NEWSPAPER
MONDAY, MARCH 20, 1933.

Mussolini Seeks Pact Outlawing War—Zangara to Be Executed Today—Crowd Watches Blaze

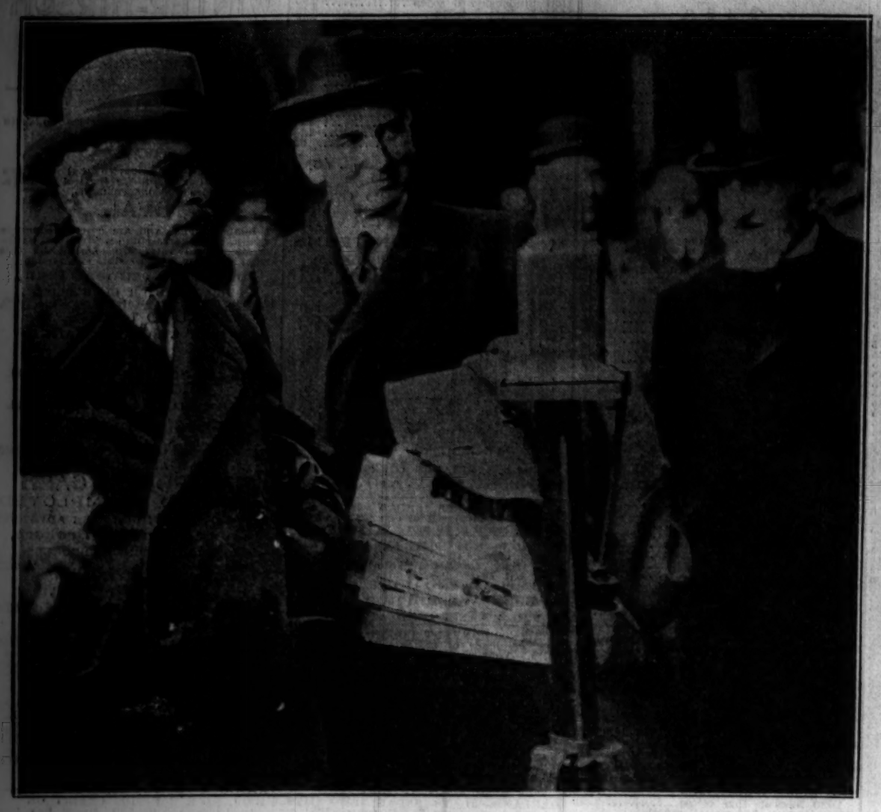

[Acme Photo.]

MAC DONALD AND MUSSOLINI CONTINUE CONFERENCES ON DISARMAMENT.
The British prime minister (left) with Sir John Simon, foreign secretary (center) and M. Fleuriau, retiring French ambassador, as party left Victoria station for Geneva and Rome.
(Story on page 1.)

[Acme Photo.]

WOMAN IN FAIRBANKS JR. LOVE THEFT CASE.
Mrs. Solveig Dietz (Lulu Talma), whose former husband, Jorgen Dietz, is suing Douglas Fairbanks Jr., charging love theft and false imprisonment. *(Story on page 14.)*

[TRIBUNE Photo.]

CROWD WATCHES FIREMEN BATTLE $25,000 APARTMENT BUILDING BLAZE.
General view at 7500-10 Barton avenue yesterday as firemen put out mystery blaze in partially completed 36 apartment building. The flames caught below the roof and spread to the building woodwork. *(Story on page 5.)*

[Acme Photo.]

GERMAN FASCISTS TAKE OVER GOVERNMENT OF FREE STATE OF HESSE.
Members of Nazi storm detachments being sworn in as policemen to insure public safety and order after the combined Fascist and Nationalist parties had taken over reins in the German free state of Hesse. *(Story on page 1.)*

AVIATRIX INJURED.
Mrs. Betty Lund Steele, hurt in plane crash at Knoxville, Tenn.
(Story on page 11.)

AWAITING DEATH.
Giuseppe Zangara, slayer of Mayor Cermak, to be executed today.
(Story on page 1.)

[Associated Press Photo.]

IT'S A BIT TOO HIGH.
Jimmy Farley Jr., son of postmaster general, has trouble mailing letter.

[Acme Photo.]

SLATED AS ENVOY.
D. H. Morris, New York attorney, who may be offered post in Berlin.

[Acme Photo.]

PICKED AS ENVOY.
Dr. Hans Luther, appointed German ambassador to the United States.

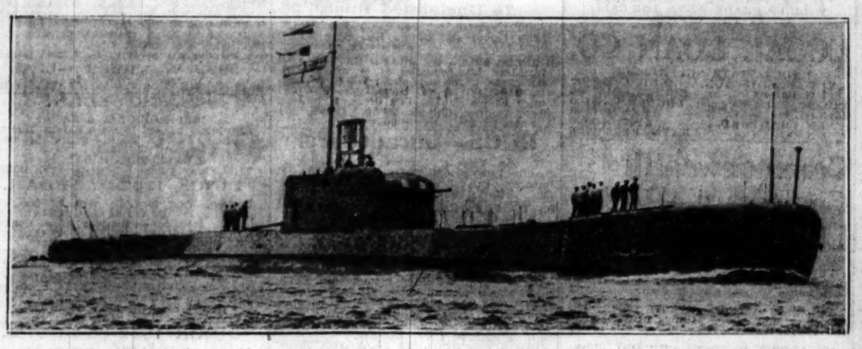

ENGLAND LAUNCHES SUBMARINE SAID TO BE FASTEST IN THE WORLD.
The submarine Thames, which admiralty officers call fastest vessel of type afloat. The vessel, which exceeded its speed specifications in trials, is 345 feet long and is powered by two 10,000 horse power Diesel engines. *(Story on page 4.)*

MOTORIST THROWS INJURED GIRL FROM CAR.
Mabel Maxwell (left), who was run down by driver and later thrown from his car on way to hospital, and Mrs. Gisela Veit, also run down on safety island.
(Story on page 1.)

[TRIBUNE Photo.]

FAMOUS COACH STARTS FOR NEW POST IN WEST.
A. A. Stagg with his wife and son, A. A. Stagg Jr., when he left on Pacific Limited for Stockton, Cal., to begin duties at College of the Pacific. *(Story on page 20.)*

[Acme Photo.]

REPORT VIENNESE BEAUTY WILL WED KING.
Baroness Franziska de Janko, who, according to many reports, will become the bride of King Zog of Albania. The Austrian government has denied the engagement.

[TRIBUNE Photo.]

SOILLESS AND WATERLESS PLANT BLOSSOMS.
Lillian Zamd (left) and her sister, Pauline, looking at devil's tongue plant from China in Garfield park conservatory.

[Acme Photo.]

ROOSEVELT GETS HIS CAMPAIGN PORTRAITS.
J. H. Perskie, artist of Atlantic City, as he presented the President with originals of pictures used in the campaign at the White House executive office.